

T11S R6W
 35
 14
 2
 T12S

| CORNER HISTORY | | T 11 S, R 6 W | | SECTION 35 D.L.C. | | CORNER S 1/4 CORNER | | # |
|----------------|-----------|---------------|--------------------------------|---|--|------------------------|--|----|
| NO. | DATE | SOURCE | SURVEYOR | MONUMENTS AND ACCESSORIES | | COMMENTS | | |
| ① | 2/28/1855 | ORIG. G.L.O. | HARVEY GORDON & JOSIAH PRESTON | SET POST @ 2 OAK B.T.'S | | | | 1 |
| | | | | | | | | 2 |
| | 3/28/1972 | CS# 5229 | MARTIN BEYERLEIN | FND NW BT SET 3/4" I.P. ... MKD NEW OAK | | | | 3 |
| | | | | | | | | 4 |
| | 3/7/1975 | CS# 5840 | NICK YINGER | FND 3/4" ROD | | | | 5 |
| | | | | | | | | 6 |
| | 9/21/1981 | CS# 7337 | JOHN HOWELL | " " " | | | | 7 |
| | | | | | | | | 8 |
| | | | | | | | | 9 |
| | | | | | | | | 10 |
| | | | | | | | | 11 |
| | | | | | | | | 12 |
| | | | | | | | | 13 |
| | | | | | | | | 14 |
| | | | | | | | | 15 |
| | | | | | | | | 16 |
| | | | | | | | | 17 |
| | | | | | | | | 18 |
| | | | | | | | | 19 |
| | | | | | | | | 20 |
| | | | | | | | | 21 |
| | | | | | | | | 22 |
| | | | | | | | | 23 |
| | | | | | | | | 24 |
| | | | | | | | | 25 |
| | | | | | | | | 26 |
| | | | | | | | | 27 |
| | | | | | | | | 28 |
| | | | | | | | | 29 |
| | | | | | | | | 30 |
| | | | | | | | | 31 |

TOWNSHIP 11 SOUTH, RANGE 6 WEST, WILLAMETTE MERIDIAN; SECTION 35 CORNER S 1/4
DONATION LAND CLAIM _____ CORNER _____

COMMON CORNER(S):

THE NORTH QUARTER CORNER OF SECTION 2, IN TOWNSHIP 12 SOUTH, RANGE 6 WEST.

UPDATES AND REVISIONS:

CORNER RECORDS (PREVIOUS RENEWALS, SURVEYS, ETC.)

- [01] ORIGINAL GLO SURVEY BY HARVEY GORDON AND JOSIAH PRESTON DATED FEBRUARY 28, 1855.
- [02] COUNTY SURVEY NO. 5229 BY MARTIN BEYERLEIN DATED MARCH 28, 1972.
- [03] COUNTY SURVEY NO. 5840 BY NICK YINGER DATED MARCH 7, 1975.
- [04] COUNTY SURVEY NO. 7337 BY JOHN HOWELL DATED SEPTEMBER 21, 1981.

COMMENTS/LOCATION/ETC:

NOTES:

THIS IS A MICROSOFT WORD (VERSION 5.0) DOCUMENT NAMED "16540100" CREATED FROM A BOILER PLATE DOCUMENT NAMED "HISTORY", WHICH HAS A STYLESHEET NAMED "CORNER" ATTACHED TO IT.

FIRM/AGENCY: BENTON COUNTY SURVEYOR'S OFFICE
ADDRESS: 360 S.W. AVERY AVE. CORVALLIS OR 97333; PH. 757-6821
RESEARCH BY: CURTIS J. LIESENFELT/MARK E. ANDERSON
DATA ENTRY BY: COLETTE MONACO

BENTON COUNTY CORNER RESTORATION FORM, PAGE 1 OF 1, 116540100R1

SEE CORNER HISTORY FORM FOR RECORDS ETC.

CORNER RESTORATION FIELD BOOK NUMBER 14 PAGE(S) 53

DATE 9/23/1993

TOWNSHIP 11 SOUTH, RANGE 6 WEST, WILLAMETTE MERIDIAN; SECTION 35 CORNER S 1/4

DONATION LAND CLAIM _____

CORNER _____

CONDITION REPORT _____;

REFERENCED OUT _____;

RENEWED XX ;

SURVEYED IN _____

LOCATION AND COMMENTS:

THE CORNER IS LOCATED IN THE NORTHWESTERLY CORNER OF A LIGHTLY WOODED MEADOW ON A MODERATELY SLOPING SOUTHWESTELRY FACING HILLSIDE, APPROXIMATELY 350 FEET NORTHEASTERLY FROM A WELL TRAVELED GRAVEL ROAD. IT IS GOOD FOR PREMARKING AND G.P.S. CONTROL.

MONUMENTS AND ACCESSORIES FOUND (CONDITION AND SOURCE):

FOUND: 3/4" REBAR FOR THE CORNER (3/4" IRON ROD AS PER RECORD [02]).

FOUND: 36" HOLLOW OAK WITH A CHOPPED OUT FACE, BEARS N 70° 34' W 122.85 FEET (18", N 71° 30' W 122.10 FEET FACE MEASUREMENT AS PER RECORD [01]). THIS TREE IS BARELY ALIVE. SET A PK NAIL AND BRASS WASHER 7 FEET HIGH IN THE NORTHERLY SIDE.

FOUND: 20" NORTHEASTERLY TRUNK OF A TWIN OAK WITH HEALED UPPER AND LOWER FACES, BEARS S 58° 23' W 62.70 FEET (18" NORTH OF DOUBLE OAK, S 57° 30' W 62.70 FEET AS PER RECORD [02]). SET A 5 1/2" SPIKE AND BRASS WASHER IN THE NORTHWESTERLY BASE. THE SOUTHWESTERLY TRUNK IS ALSO 20".

NO OTHER RECORD EVIDENCE WAS RECOVERED.

MONUMENT SET (PROCEDURES AND DESCRIPTION):

SET: 2" INSIDE DIAMETER X 36" LONG IRON PIPE WITH A 3 1/4" BENTON COUNTY BRASS CAP, STAMPED AS SHOWN, CENTERED OVER THE RECOVERED 3/4" REBAR AND 8" ABOVE GROUND SURFACE.

NEW ACCESSORIES:

SET: REBAR (SEE NOTES), 5" BELOW GROUND SURFACE, BEARS S 19° 55' 20" W 43.30 FEET.

SET: REBAR (SEE NOTES), 5" BELOW GROUND SURFACE, BEARS N 32° 15' 00" W 61.72 FEET.

SET: REBAR (SEE NOTES), 5" BELOW GROUND SURFACE, BEARS N 75° 25' 00" E 46.62 FEET.

A 16" OAK, BEARS S 41° 38' E 85.09 FEET, FACED AND SCRIBED "1/4 S2 BT". SET A 5 1/2" SPIKE AND BRASS WASHER IN THE NORTHEASTERLY BASE.

SET: ORANGE FIBERGLASS "SURVEY MARKER" POST 1 FOOT NORTHERLY.

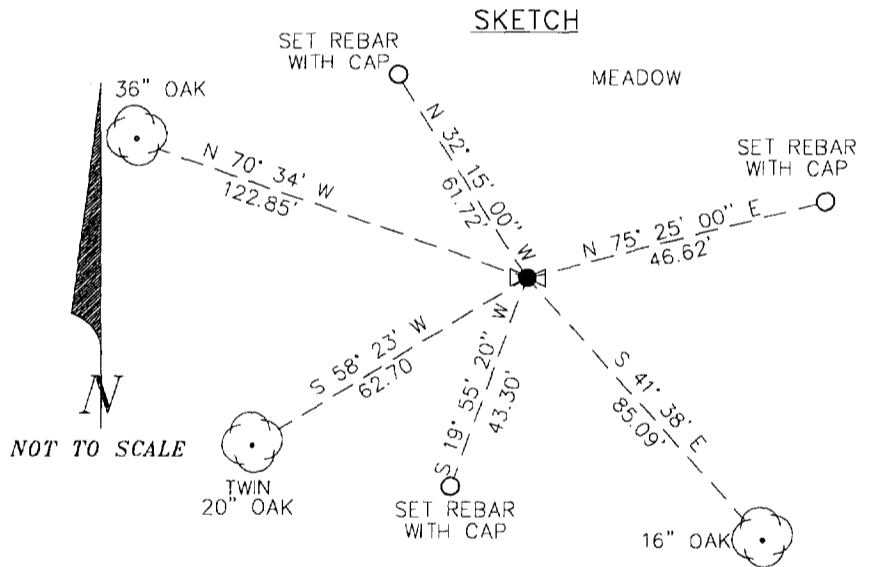
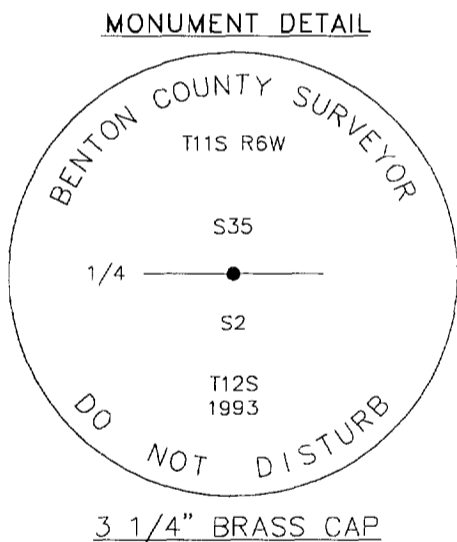

NOTES:

COMPASS DECLINATION IS 20° EAST. ALL MEASURED DISTANCES AND COMPASS BEARINGS ARE TO THE CENTER OF THE OBJECT, UNLESS OTHERWISE NOTED. ALL BEARING TREES ARE PAINTED AND HAVE A B.T. TAG ATTACHED, FACING THE CORNER UNLESS OTHERWISE NOTED. ALL NEW BEARING TREES HAVE A BRASS WASHER (STAMPED "BENTON COUNTY SURVEYOR") ATTACHED TO A SIDE CENTER UNLESS OTHERWISE NOTED. ALL LIVE BEARING TREES HAVE A PLASTIC WASHER (STAMPED "BENTON COUNTY SURVEYOR CORNER RESTORATION") ATTACHED TO THE BACK OF THE TREE OPPOSITE THE CORNER UNLESS OTHERWISE NOTED. ALL SET REBAR ARE 5/8" X 30" AND HAVE A YELLOW PLASTIC CAP (STAMPED "BENTON COUNTY SURVEYOR") ATTACHED TO THE TOP.

THIS DOCUMENT WAS NAMED AND CREATED IN A MANNER SIMILAR TO THE HISTORY FORM. THE NAME OF THE BOILER PLATE IS "MONUMENT". THE BORDER, STAMP AND SKETCH ARE FROM AUTOCAD RELEASE 12.

THIS RESTORATION WAS PERFORMED AT THE DIRECTION AND APPROVAL OF THE BENTON COUNTY/DEPUTY COUNTY SURVEYOR. *DB*

FIRM/AGENCY: BENTON COUNTY SURVEYOR'S OFFICE
ADDRESS: 360 S.W. AVERY AVE. CORVALLIS OR 97333; PH. 757-6821
SURVEYOR: CURTIS J. LIESENFELT
SURVEY CREW: MARK E. ANDERSON
WITNESS(ES):

REGISTERED PROFESSIONAL LAND SURVEYOR

Curtis J. Liesenfelt

OREGON
JULY 17, 1986
CURTIS J. LIESENFELT
2213

LICENSE EXPIRES 12/31/1994