

DATE 07/30/1996TOWNSHIP 11 SOUTH, RANGE 6 WEST, WILLAMETTE MERIDIAN; SECTION 02 CORNER N 1/4
DONATION LAND CLAIM _____ CORNER _____**COMMON CORNER(S):**

THE SOUTH LINE OF SECTION 35 IN TOWNSHIP 10 SOUTH, RANGE 6 WEST.

UPDATES AND REVISIONS:**CORNER RECORDS (PREVIOUS RENEWALS, SURVEYS, ETC.)**

- [01] ORIGINAL GLO SURVEY BY GEORGE W. HYDE DATED FEBRUARY 28, 1855. SET POST WITH MAPLE AND FIR FOR BEARING TREES, MEASURED TO THE FACE.
- [02] COUNTY SURVEY NO. 1336 BY W.C. GALLOWAY DATED JULY 21, 1937, (FIELD BOOK NO. 55, PAGE 59, STATION NO. 5). FOUND FIR, SET BOLT, MARKED FIR.
- [03] OLD CORNER RESTORATION BOOK NO. 1, PAGE 213 BY W.C. GALLOWAY DATED JULY 26, 1937. FOUND FIR, SET BOLT, MARKED FIR.
- [04] CORNER RESTORATION NO. 815. THIS IS A TRANSCRIBED COPY OF RECORD [03] AND MAY CONTAIN ERRORS AND OMISSIONS.
- [05] MAP NO. 11-6-00002 BY W.C. GALLOWAY DATED JULY 1937. BOLT WITH 2 FIR BEARING TREES, 1 STANDING.
- [06] MAP NO. 10-6-00012 BY BENTON COUNTY (NO DATE GIVEN). BOLT WITH 2 FIR BEARING TREES, 1 STANDING.

COMMENTS/LOCATION/EIC:**NOTES:**

THIS IS A MICROSOFT WORD (VERSION 5.0) DOCUMENT NAMED "16540700" CREATED FROM A BOILER PLATE DOCUMENT NAMED "HISTORY", WHICH HAS A STYLESHEET NAMED "CORNER" ATTACHED TO IT.
INFORMATION IN BOLD ITALICS IS COUNTY STAFFS' INTERPRETATION OF THE RECORD.

FIRM/AGENCY: BENTON COUNTY SURVEYOR'S OFFICE
ADDRESS: 360 S.W. AVERY AVE. CORVALLIS OR 97333; PH. 757-6821
RESEARCH BY: CURTIS J. LIESENFELT/MARK E. ANDERSON
DATA ENTRY BY: ROSE LINDGREN

BENTON COUNTY CORNER RESTORATION FORM, PAGE 1 OF 1
SEE CORNER HISTORY FORM FOR RECORDS, ETC.

CORNER RESTORATION FIELD BOOK NO. _____ PAGE _____ DATE 3-8-96
 TOWNSHIP 11 SOUTH, RANGE 6 WEST, W.M. SECTION 2 CORNER N1/4
 DONATION LAND CLAIM REFERENCED OUT _____ RENEWED XX SURVEYED IN _____
 CONDITION REPORT _____

LOCATION AND COMMENTS:

FROM THE KINGS VALLEY FIRE STATION DRIVE SOUTH FOR 0.25 MILES TO A GRAVEL ROAD TO THE LEFT. TAKE RIGHT FORK AND FOLLOW GRAVEL ROAD (THROUGH 4 GATES) FOR 2.75 MILES TO FORK. TAKE LEFT FORK FOR 0.2 MILES TO FORK. TAKE RIGHT FORK FOR 640' TO LOCATION TAG ON THE RIGHT. WALK APPROXIMATELY S47°W FOR 375' TO CORNER. CORNER LIES ON NORTH SLOPE, IN CLEARCUT, 40' NORTH OF CUT LINE.

MONUMENTS AND ACCESSORIES FOUND (CONDITION AND SOURCE):

FOUND: 1" X 36" BOLT FOR CORNER MONUMENT (3/4" X 36" BOLT AS PER RECORD [2])
 FOUND: 50" FIR SWAG, S20°W, 44.77 FT. (TO SPIKE SET IN EAST SIDE)
 (12" FIR, S27°W, 65 LKS. AS PER RECORD [1] AND [2]) - AXE MARKS VISIBLE
 FOUND: 60" FIR STUMP, N35°W, 18.41 FT. (TO SPIKE SET IN CENTER OF TOP OF STUMP)
 (60" FIR, N35°W, 27.3 LKS. AS PER RECORD [2]) - NO MARKS VISIBLE

MONUMENT SET (PROCEDURES AND DESCRIPTION):

SET: 2" INSIDE DIAMETER X 30" LONG IRON PIPE, WITH 2 1/2" BRASS CAP, FOR THE CORNER. STAMPED AS SHOWN BELOW. BURIED BOLT ALONGSIDE CAP.

NEW ACCESSORIES:

SET: 16" FIR, S07°E, 50.26 FT. (TO SPIKE IN EAST SIDE) - MARKED: "1/4 S2 BT"
 SET: 13" FIR, S42°W, 60.07 FT. (TO SPIKE IN NW SIDE) - MARKED: "1/4 S2 BT"
 SET: 5/8" X 30" IRON ROD WITH PLASTIC CAP (LS1084), N64°40'E, 10.90 FT.
 SET: 5/8" X 30" IRON ROD WITH PLASTIC CAP (LS1084), N49°17'W, 14.13 FT.
 SET: ORANGE FIBERGLASS "SURVEY MARKER" POST 0.7 FT. SOUTH OF CAP
 SET: LOCATION TAG ON 48" D. FIR STUMP ON SOUTH SIDE OF ROAD, BEARS APPROXIMATELY N47°E, 375'

MONUMENT DETAIL

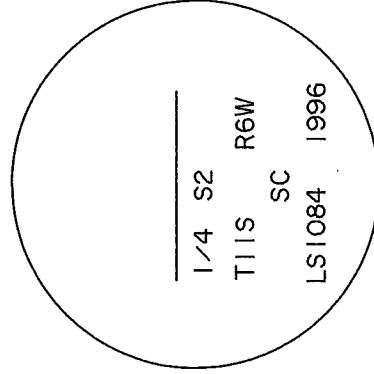

2 1/2" BRASS CAP

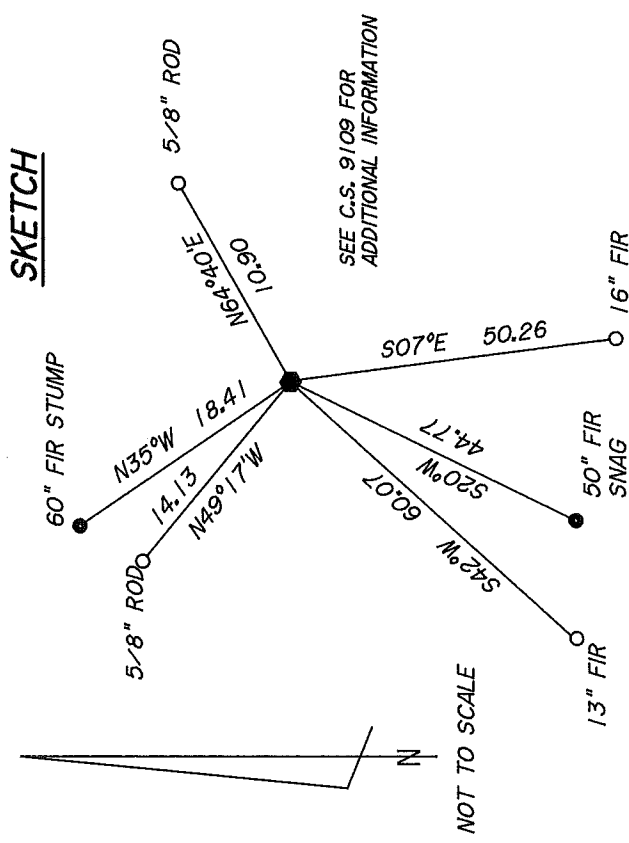

NOTES:

BASIS OF BEARINGS IS G.H.C. 10-6-00016. ALL MEASURED BEARINGS AND DISTANCES ARE TO THE CENTER OF THE OBJECT. ALL BEARING TREES HAVE A BT TAG ATTACHED, AND HAVE A BRASS WASHER (STAMPED BENTON COUNTY SURVEYOR) ATTACHED WITH A 6" SPIKE TO THE SIDE CENTER OF THE TREE, EXCEPT AS NOTED ABOVE.

FIRM/AGENCY:

PETERSON & ASSOCIATES

ADDRESS:

8155 NW MITCHEL DR - CORVALLIS, OR

SURVEYOR:

JIM S. PETERSON PH. 757-1794

SURVEY CREW:

COLTER HESSEL - BRIAN PETERSON

REGISTERED
 PROFESSIONAL
 LAND SURVEYOR

OREGON
 JULY 31, 1976
 JIM S. PETERSON
 1084

EXPIRES: 12-31-96