

CORNER HISTORY		T 11 S, R 6 W		SECTION 36 D.L.C.		CORNER 5/4 CORNER		# of 100
NO.	DATE	SOURCE	SURVEYOR	MONUMENTS AND ACCESSORIES		COMMENTS		
①	2/28/1855	DRIG. G.L.D.	HARVEY GORDON & JOSIAH PRESTON	SET POST @ 2 DAK B.T.'S			1	
						POSSIBLE	2	
							3	
							4	
							5	
							6	
							7	
							8	
							9	
							10	
							11	
							12	
							13	
							14	
							15	
							16	
							17	
							18	
							19	
							20	
							21	
							22	
							23	
							24	
							25	
							26	
							27	
							28	
							29	
							30	
							31	

**BENTON COUNTY CORNER HISTORY FORM, PAGE 1 OF 1,**

**116640100H**  
**DATE 7/12/1995**

TOWNSHIP 11 SOUTH, RANGE 6 WEST, WILLAMETTE MERIDIAN; SECTION 36 CORNER S 1/4  
DONATION LAND CLAIM \_\_\_\_\_ CORNER \_\_\_\_\_

**COMMON CORNER(S):**

THE NORTH QUARTER CORNER OF SECTION 1, IN T 12 S, R 6 W, W.M.

**UPDATES AND REVISIONS:**

**CORNER RECORDS (PREVIOUS RENEWALS, SURVEYS, ETC.)**

[01] ORIGINAL GLO SURVEY BY HARVEY GORDON AND JOSIAH PRESTON DATED FEBRUARY 28, 1855.

**COMMENTS/LOCATION/ETC:**

**HORIZONTAL AND VERTICAL INFORMATION:**

**HORIZONTAL DATUM:** NAD 83 (91)  
**LATITUDE:** N 44° 33' 46.92820"  
**LONGITUDE:** W 123° 21' 49.96987"

**VERTICAL DATUM:** NGVD/29/47  
**ELLIPSOID ELEVATION:**  
**ORTHOMETRIC ELEVATION:** 431.78' +/- AT LEAST 0.07'  
**GEOID SEPARATION:**

**STATE PLANE COORDINATE SYSTEM:** OREGON NORTH  
**N (Y):** 340021.861 +/- AT LEAST 0.10'  
**E (X):** 7455844.431 +/- AT LEAST 0.09'

**SCALE FACTOR:** 0.99995007  
**COMBINED FACTOR:** 0.99993278  
**CONVERGENCE:** -2° 01' 51.7"

THIS POSITION WAS DETERMINED BY TIEING INTO GPS STATIONS 94-07-08 & 09 WITH AN ELECTRONIC THEODOLITE & E.D.M. SEE GPS PROJECT "BALD" FOR MORE INFORMATION.

**NOTES:**

THIS IS A MICROSOFT WORD (VERSION 5.0) DOCUMENT NAMED "16640100" CREATED FROM A BOILER PLATE DOCUMENT NAMED "HISTORY", WHICH HAS A STYLESHEET NAMED "CORNER" ATTACHED TO IT.

REGISTERED  
PROFESSIONAL  
LAND SURVEYOR

*Curtis J. Liesenfelt*

OREGON  
JULY 17, 1986  
CURTIS J. LIESENFELT  
2213

**FIRM/AGENCY:** BENTON COUNTY SURVEYOR'S OFFICE  
**ADDRESS:** 360 S.W. AVERY AVE. CORVALLIS OR 97333; PH. 757-6821  
**RESEARCH BY:** CURTIS J. LIESENFELT/MARK E. ANDERSON  
**DATA ENTRY BY:** MARK E ANDERSON

LICENSE RENEWAL 12/31/1996

**BENTON COUNTY CORNER RESTORATION FORM, PAGE 1 OF 1, 116640100R1**  
**SEE CORNER HISTORY FORM FOR RECORDS ETC.**

CORNER RESTORATION FIELD BOOK NUMBER 16 PAGE(S) 15 & 16 DATE 7/12/1995  
 TOWNSHIP 11 SOUTH, RANGE 6 WEST, WILLAMETTE MERIDIAN; SECTION 36 CORNER S 1/4  
 DONATION LAND CLAIM \_\_\_\_\_ CORNER \_\_\_\_\_  
 CONDITION REPORT \_\_\_\_\_; REFERENCED OUT \_\_\_\_\_; RENEWED XX; SURVEYED IN \_\_\_\_\_

**LOCATION AND COMMENTS:**

THE CORNER IS LOCATED IN A MEADOW ON LOT 6, RAGUSE SUBDIVISION.

IT IS SUITABLE FOR PREMARKING AND HAS BEEN TIED INTO G.P.S. CONTROL.

**MONUMENTS AND ACCESSORIES FOUND (CONDITION AND SOURCE):**

FOUND: 36" OAK, BEARS N 1° 36' W 366.06' (10", N 1° 30' W 365.64 FEET FACE MEASURE AS PER RECORD [01]). SET A PK NAIL AND BRASS WASHER IN THE WESTERLY BASE.

FOUND: 42" OAK, BEARS S 43° 44' E 318.45 FEET (8", S 43° 30' E 318.12 FEET FACE MEASURE AS PER RECORD [01]). SET A 6" SPIKE AND BRASS WASHER IN THE NORTHEASTERLY BASE.

NO OTHER RECORD EVIDENCE WAS RECOVERED.

**MONUMENT SET (PROCEDURES AND DESCRIPTION):**

SET: 2" INSIDE DIAMETER X 36" LONG IRON PIPE WITH A 3 1/4" BENTON COUNTY BRASS CAP, STAMPED AS SHOWN AT THE RECORD ([01]) DISTANCE-DISTANCE INTERSECTION (ALLOWING FOR ORIGINAL FACE MEASUREMENTS) FROM THE RECOVERED ORIGINAL BEARING TREES.

**NEW ACCESSORIES:**

FOUND: 5/8" REBAR, BEARS N 15° 50' E 351.81 FEET. SAID REBAR IS AT THE NORTHEAST CORNER OF LOT 6 RAGUSE SUBDIVISION, 2" BELOW GROUND SURFACE AND 9" NORTHERLY FROM THE NORTHWEST CORNER OF A WOVEN AND BARBED WIRE FENCE.

FOUND: 5/8" SMOOTH IRON ROD, BEARS S 27° 14' 15" E 178.99 FEET. SAID IRON ROD IS THE INITIAL POINT FOR RAGUSE SUBDIVISION AND 8" NORTHWESTERLY FROM A FENCE POST ANGLE POINT IN A NORTH BY SOUTH-SOUTHEASTERLY WOVEN AND BARBED WIRE FENCE.

FOUND: 5/8" REBAR AND CHEWED UP RED PLASTIC CAP AT THE WEST-SOUTHWEST CORNER OF LOT 6, RAGUSE SUBDIVISION, BEARS S 59° 25' 40" W 114.29 FEET.

FOUND: 5/8" REBAR AND RED PLASTIC CAP MARKED "LS 1103" IN A MONUMENT BOX AT THE CENTER LINE P.C. ON WORTH WAY, BEARS N 45° 36' 45" W 203.68 FEET.

SET: ORANGE FIBERGLASS "SURVEY MARKER" POST 1 FOOT SOUTHERLY.

**MONUMENT DETAIL**

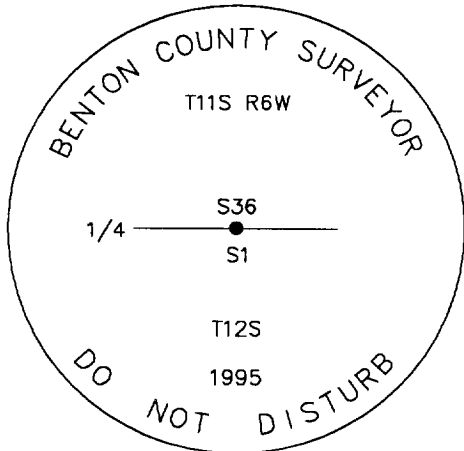

**3 1/4" BRASS CAP**



**SKETCH**

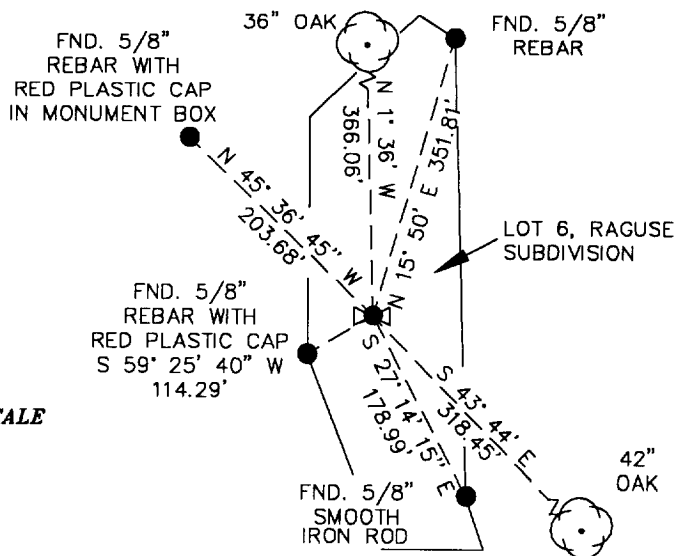

**NOTES:**

COMPASS DECLINATION IS 20° EAST. ALL MEASURED DISTANCES AND COMPASS BEARINGS ARE TO THE CENTER OF THE OBJECT, UNLESS OTHERWISE NOTED. ALL BEARING TREES ARE PAINTED AND HAVE A B.T. TAG ATTACHED, FACING THE CORNER UNLESS OTHERWISE NOTED. ALL NEW BEARING TREES HAVE A BRASS WASHER (STAMPED "BENTON COUNTY SURVEYOR") ATTACHED TO A SIDE CENTER UNLESS OTHERWISE NOTED. ALL LIVE BEARING TREES HAVE A PLASTIC WASHER (STAMPED "BENTON COUNTY SURVEYOR CORNER RESTORATION") ATTACHED TO THE BACK OF THE TREE OPPOSITE THE CORNER UNLESS OTHERWISE NOTED. ALL SET REBAR ARE 5/8" X 30" AND HAVE A YELLOW PLASTIC CAP (STAMPED "BENTON COUNTY SURVEYOR") ATTACHED TO THE TOP.

THIS DOCUMENT WAS NAMED AND CREATED IN A MANNER SIMILAR TO THE HISTORY FORM. THE NAME OF THE BOILER PLATE IS "MONUMENT". THE BORDER, STAMP AND SKETCH ARE FROM AUTOCAD RELEASE 12.

THIS RESTORATION WAS PERFORMED AT THE DIRECTION AND APPROVAL OF THE BENTON COUNTY/DEPUTY COUNTY SURVEYOR. RW

**FIRM/AGENCY:** BENTON COUNTY SURVEYOR'S OFFICE  
**ADDRESS:** 360 S.W. AVERY AVE. CORVALLIS OR 97333; PH. 757-6821  
**SURVEYOR:** CURTIS J. LIESENFELT  
**SURVEY CREW:** MARK E. ANDERSON

REGISTERED  
 PROFESSIONAL  
 LAND SURVEYOR

*Curtis J. Liesenfelt*  
 OREGON  
 JULY 17, 1986  
 CURTIS J. LIESENFELT  
 2213

LICENSE RENEWAL 12/31/1996