

1 1 6840010

CORNER FILE TRACKING

S:\Survey Corners\CORNERS\Templates\Filetrac2.doc
10/04/2010

CORNER NUMBER
116840010

STEP	HISTORY	RESTORATION
Form Prepared, DB	03/03/2014	07/20/2014
Field Inspection, DB	07/25/2014	07/25/2014
Finish index (count unit)	03/03/2014	07/25/2014
Counter Index	07/25/14	7/25/14
GIS Index Form	7/20/14	7/20/14
Checked, DB	7/29/14	7/29/14
Form Edited, DB	7/29/14	7/29/14
Form Signed, DB	7/30/14	7/30/14
Authorize Payment, DB	—	—
Archive Digital Files	7/30/14	7/30/14
Collect Documents	7/20/14	7/20/14
PDF File	7/30/14	7/30/14
Copy For Filming	7/30/14	7/30/14
Scanned (pdf to laserfiche)	7/30/14	7/30/14
Filmed (Archived), DB		
Filed, DB		

(DB) = Entry needed in database (Access).

COMMENTS:

DATE 03/03/2014

TOWNSHIP 11 SOUTH, RANGE 6 WEST, WILLAMETTE MERIDIAN; SECTION 36 CORNER N/A
DONATION LAND CLAIM WILLIAM WYATT NO. 40 CORNER NORTHEAST
COMMON CORNER(S):

POINT ON THE WEST LINE OF THE LUKE MULKEY DONATION LAND CLAIM NO. 37

RECORDS (INFORMATION IN BOLD ITALICS IS COUNTY STAFFS' INTERPRETATION OF THE RECORD)

BASED ON EXTENSIVE RESEARCH AND RECOVERY OF EVIDENCE, THIS OFFICE HAS DETERMINED THAT MOST GENERAL LAND OFFICE SURVEYORS IN BENTON COUNTY MEASURED TO THE FACE OF BEARING TREES.

- [01] GENERAL LAND OFFICE (GLO) NOTES OF THE WILLIAM WYATT DONATION LAND CLAIM NO. 40 BY DENNIS HATHORN, D.S., DATED FEBRUARY 14, 1855. *SET POST (STONE POST 18" X 30" X 36") FROM WHICH AN OAK 30" DIA BEARS N52°E, 288 LINKS (190.08 FEET); AN OAK 30" DIA BEARS S88-1/2°W, 630 LINKS (415.80 FEET).*
- [02] BENTON COUNTY SURVEY NO. 343 (OLD NO. 125) FIELD NOTES (FIELD BOOK 14, PAGE 13) BY W. C. GALLOWAY, D.C.S., DATE NOT GIVEN. *RECORD STONE 18" X 30" X 36"*.
- [03] BENTON COUNTY CORNER RESTORATION BOOK NO. 1, PAGE 44 BY W. C. GALLOWAY, D.C.S., DATED OCTOBER 31, 1912. *STONE 18" X 30" X 36". OAK 30" DIA (GLO BT) BEARS N52°E, 2.88 CHAINS (190.08 FEET) STANDING; OAK 30" DIA (GLO BT) BEARS S88°30'W, 6.30 CHAINS (415.80 FEET) STUMP.*
- [04] BENTON COUNTY CORNER RESTORATION NO. 907. *TRANSCRIBED FROM RECORD [03] AND MAY CONTAIN ERRORS AND/OR OMISSIONS.*
- [05] BENTON COUNTY MAP NO. 11-6-00018 BY BURT WILKES, D.C.S., DATED FEBRUARY 1912, OCTOBER 1912, AND JUNE 1940. *STONE 18" X 30" X 36". OAK 30" DIA (GLO BT) BEARS N52°E, 190 FEET; OAK 30" DIA (GLO BT) BEARS S88-1/2°W, 415.8 FEET, STUMP.*
- [06] BENTON COUNTY MAP NO. 11-5-00029 BY W. C. GALLOWAY, C.S., DATED MARCH 16, 1922. *STONE 18" X 30" X 36"*.
- [07] BENTON COUNTY SURVEY NO. 1477 (OLD NO. 37) FIELD NOTES (FIELD BOOK 68, PAGE 17) BY BURT WILKES, D.C.S., DATED MAY 24, 1940. *STONE.*
- [08] BENTON COUNTY SURVEY NO. 1477 BY UNKNOWN DRAFTSMAN, DATED MAY 24, 1940. *ROCK 18" X 30" X 36". OAK 30" DIA (GLO BT) BEARS N52°E, 288 LINKS (190.08 FEET); OAK 30" DIA (GLO BT) BEARS S88-1/2°W, 630 LINKS (415.80 FEET).*
- [09] BENTON COUNTY SURVEY NO. 7211 BY JACK R. BURRELL, P.L.S., DATED DECEMBER 30, 1980. *FOUND 18" X 30" X 36" STONE. FOUND OAK STUMP 30" DIA (GLO BT) BEARS S88°30'W, 415.80 FEET; FOUND OAK STUMP 30" DIA (GLO BT) BEARS N52°E, 190.00 FEET.*
- [10] BENTON COUNTY SURVEY NO. 7368 BY JACK R. BURRELL, P.L.S., DATED DECEMBER 17, 1981. *18" X 30" X 36" STONE.*
- [11] BENTON COUNTY SURVEY NO. 7798 BY JACK R. BURRELL, P.L.S., DATED FEBRUARY 20, 1986. *FOUND 18" X 30" X 36" STONE.*
- [12] BENTON COUNTY SURVEY NO. 7921 BY JACK R. BURRELL, P.L.S., DATED AUGUST 27, 1986. *FOUND 18" X 30" X 36" STONE.*
- [13] BENTON COUNTY SURVEY NO. 8233 BY CURTIS J. LIESENFELT, P.L.S., DATED FEBRUARY 13, 1989. *FOUND 18" X 30" X 36" STONE.*
- [14] BENTON COUNTY CORNER RESTORATION NO. 3625 BY DANNA L. INGRAM-FEHRENBACHER, C.S., DATED JULY 11, 1989. *FOUND 18" X 30" X ? STONE FOR THE CORNER, WITH A SHALLOW HOLE ON A HIGH POINT NEAR THE NORTHERLY END. FOUND THE REMAINS OF AN OAK STUMP 30" DIA (GLO BT) BEARS N54°E, 190.6 FEET, NO MARKS VISIBLE. FOUND A PARTLY ROTTED OAK STUMP 30" DIA (GLO BT) BEARS WEST, 418.5 FEET, NO MARKS VISIBLE. SET A 3/8" DRILL HOLE WITH A TACK IN LEAD, CENTERED IN THE OLD HOLE. AN OAK 15" DIA BEARS N43°W, 21.68 FEET, FACED AND SCRIBED "DLC 40 BT". SET A P.K. NAIL AND A BRASS WASHER STAMPED "BENTON COUNTY SURVEYOR" (B.C.B.W.) IN THE NORTHEASTERLY BASE. A TWIN OAK 21" DIA BEARS S23°W, 5.61 FEET, FACED AND SCRIBED "DLC 40 BT". SET A P.K. NAIL AND A B.C.B.W. IN THE EASTERLY BASE. SET AN ORANGE CARSONITE "SURVEY MARKER" POST 1 FOOT WESTERLY.*
- [15] BENTON COUNTY SURVEY NO. 8366 BY C. HENRY COLE, P.L.S., DATED DECEMBER 10, 1989. *FOUND 18" X 30" X 36" STONE.*
- [16] BENTON COUNTY PARTITION PLAT NO. 1990-25 BY C. HENRY COLE, P.L.S., DATED OCTOBER 10, 1990. *FOUND 18" X 30" X 36" STONE.*
- [17] BENTON COUNTY PARTITION PLAT NO. 1992-08 BY C. HENRY COLE, P.L.S., DATED JUNE 1, 1992. *FOUND 18" X 30" X 36" STONE WITH TACK IN LEAD PLUG.*
- [18] BENTON COUNTY PARTITION PLAT NO. 1992-20 BY C. HENRY COLE, P.L.S., DATED OCTOBER 9, 1991. *FOUND 18" X 30" X 36" STONE WITH TACK IN LEAD PLUG.*
- [19] BENTON COUNTY PLAT "DAWNWOOD SUBDIVISION" BY THEODORE JAMES LANGTON, P.L.S., DATED JANUARY 23, 2002. *18" X 30" X 36" STONE WITH TACK IN LEAD PLUG.*
- [20] BENTON COUNTY SURVEY NO. 10586 BY W. L. LAUER, P.L.S., DATED JANUARY 16, 2013. *STONE AND TACK.*

FIRM/AGENCY: BENTON COUNTY SURVEYOR'S OFFICE
ADDRESS: 360 S.W. AVERY AVE., CORVALLIS, OR 97333; PH. 766-6821
RESEARCH BY: DAVID L. MALONE, P.L.S.
DATA ENTRY BY: SAME

BENTON COUNTY CORNER RESTORATION FORM, PAGE 1 OF 2, 116840010R3

SEE CORNER HISTORY FORM FOR RECORDS ETC.

CORNER RESTORATION FIELD BOOK NUMBER 29 PAGE(S) 75 DATE 07/25/2014
TOWNSHIP 11 SOUTH, RANGE 6 WEST, WILLAMETTE MERIDIAN; SECTION 36 CORNER N/A
DONATION LAND CLAIM WILLIAM WYATT NO. 40 CORNER NORTHEAST
CONDITION REPORT ; REFERENCED OUT X; RENEWED ; SURVEYED IN

LOCATION AND COMMENTS:

CORNER IS LOCATED ON A SOUTH FACING SLOPE IN AN AREA OF MIXED HARDWOODS AND FIRS 3 FEET WEST OF A NORTH-SOUTH FENCE. TO REACH CORNER DRIVE TO THE CUL-DE-SAC AT THE END OF DAWNWOOD DRIVE AND PARK. WALK N31°30'E, 1000 FEET FROM THE CENTER OF CUL-DE-SAC SURVEY MONUMENT. CORNER IS BAD FOR PREMARKING AND GPS CONTROL.

MONUMENTS AND ACCESSORIES FOUND (CONDITION AND SOURCE):

1. FOUND STONE 18" X 29" X ?, STICKING UP 10" OUT OF THE GROUND, WITH TACK SET IN LEAD IN DRILL HOLE IN STONE FOR CORNER.
(SET STONE POST 18" X 30" X 36" AS PER RECORD [01]).
(STONE 18" X 30" X 36" AS PER RECORDS [02] – [03], [05] – [06], [08] – [13], [15] AND [16]).
(STONE AS PER RECORD [07]).
(FOUND 18" X 30" X ? STONE WITH A SHALLOW HOLE ON A HIGH POINT NEAR THE NORTHERLY END. SET A 3/8" DRILL HOLE WITH A TACK IN LEAD CENTERED IN THE OLD HOLE AS PER RECORD [14]).
(FOUND 18" X 30" X 36" STONE WITH TACK IN LEAD PLUG AS PER RECORDS [17] - [19]).
(STONE AND TACK AS PER RECORD [20]).
2. FOUND 16" DIA OAK WITH HEALED FACE BEARS N43°00'W, 21.48 FEET TO CENTER. SET ALUMINUM NAIL AND PLASTIC WASHER IN NORTHEASTERLY BASE FOR DISTANCE MEASUREMENT. **BASIS OF BEARINGS FOR THIS RESTORATION.**
(OAK 15" DIA BEARS N43°W, 21.68 FEET, FACED AND SCRIBED "DLC 40 BT" AS PER RECORD [14]).
3. FOUND 25" DIA TWIN OAK WITH HEALED FACE BEARS S21°48'W, 5.55 FEET TO CENTER. SET ALUMINUM NAIL AND PLASTIC WASHER IN EASTERLY BASE FOR DISTANCE MEASUREMENT.
(TWIN OAK 21" DIA BEARS S23°W, 5.61 FEET, FACED AND SCRIBED "DLC 40 BT" AS PER RECORD [14]).

MONUMENT SET (PROCEDURES AND DESCRIPTION):

AT THE CORNER I FOUND AN 18" X 29" X ? STONE WITH A TACK IN LEAD PLUG ON A HIGH POINT NEAR THE NORTHERLY END, FIRMLY SET, AND UNDISTURBED. NO MARKS VISIBLE ON THE STONE. FOUND AN ORANGE CARSONITE "SURVEY MARKER" POST 1 FOOT WEST OF THE TACK IN LEAD PLUG. USED COMPASS AND MEASURING TAPE AND RECORD BEARING AND DISTANCE PER BENTON COUNTY CORNER RESTORATION 3625 TO FIND A PARTLY ROTTED OAK STUMP 30" DIA WITH POSSIBLE ROTTED OUT FACE FOR THE WESTERLY GLO BEARING TREE AND THE REMAINS OF AN OAK STUMP FOR THE NORTHEASTERLY GLO BEARING TREE. I DID NOT TIE EITHER GLO BEARING TREE IN THIS SURVEY. I ACCEPTED THE STONE AS THE ORIGINAL GLO STONE SET FOR THE DONATION LAND CLAIM CORNER AND ACCEPTED THE TACK IN LEAD PLUG AS THE MEASURING POINT ON SAID STONE THROUGH ACCEPTANCE AND USAGE BY OTHER SURVEYORS.

I HELD THE TACK IN LEAD PLUG IN THE STONE AS THE CORNER AND DID NOT SET A NEW MONUMENT. I SET TWO NEW IRON ROD ACCESSORIES AS SHOWN ON PAGE 2 OF 2.

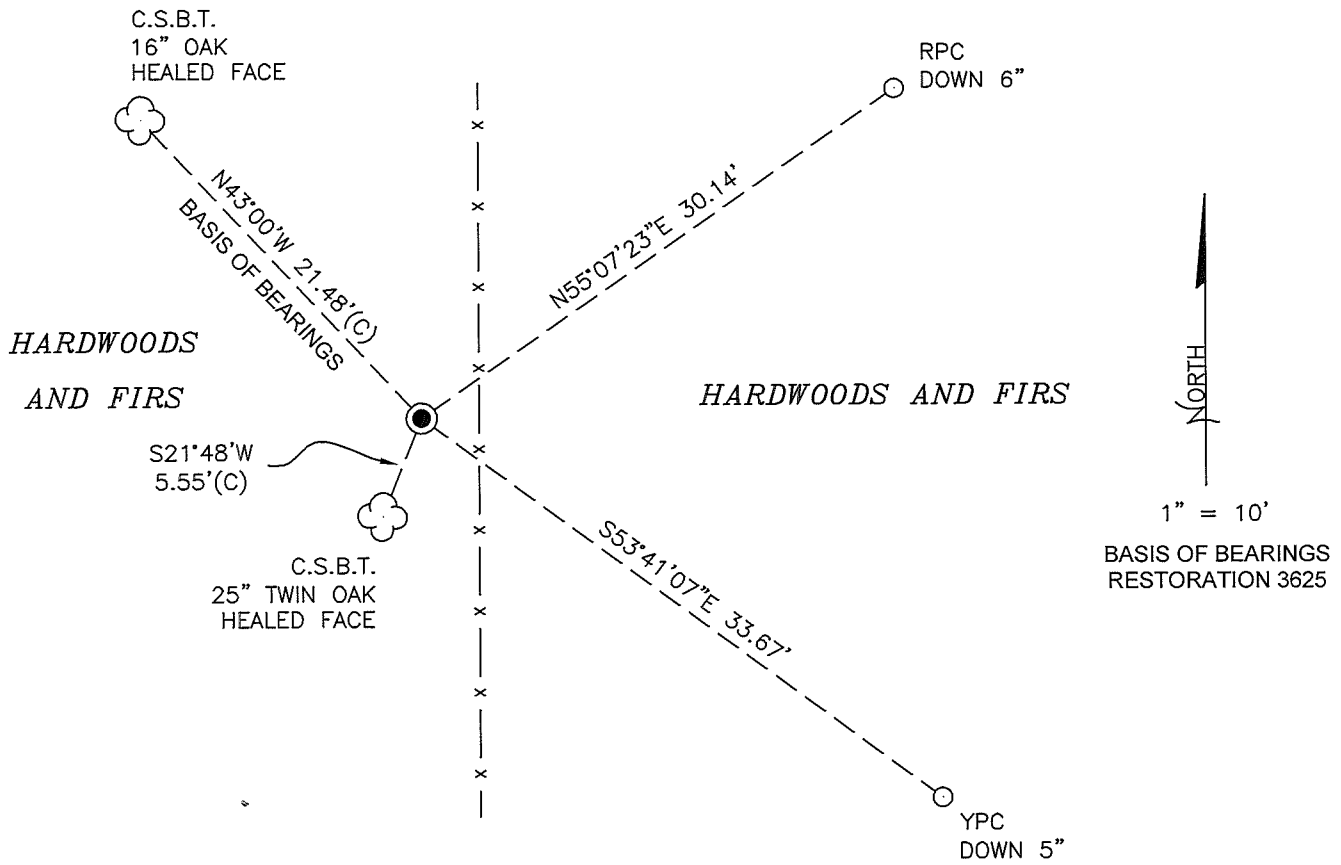

MONUMENT DETAIL—NOT TO SCALE

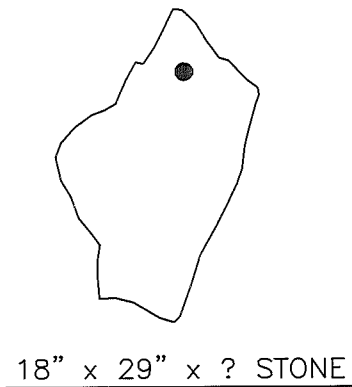

LEGEND

- SET 5/8" X 30" REBAR WITH PLASTIC CAP
- FOUND TACK IN LEAD PLUG IN STONE
- YPC YELLOW PLASTIC CAP MARKED "BENTON COUNTY SURVEYOR"
- RPC RED PLASTIC CAP MARKED "BENTON COUNTY SURVEYOR'S OFFICE"
- (C) MEASUREMENT TO CENTER
- GOVERNMENT MONUMENT FOUND AS SHOWN
- C.S.B.T. COUNTY SURVEYOR'S BEARING TREE
- ☁ BEARING TREE AS NOTED

NEW ACCESSORIES:

1. SET REBAR (SEE LEGEND) N55°07'23"E, 30.14 FEET AND 6 INCHES BELOW GROUND LEVEL.
2. SET REBAR (SEE LEGEND) S53°41'07"E, 33.67 FEET AND 5 INCHES BELOW GROUND LEVEL.

NOTES:

COMPASS DECLINATION IS 16° EAST. ALL MEASURED DISTANCES AND BEARINGS ARE TO THE CENTER OF THE OBJECT, UNLESS OTHERWISE NOTED. ALL BEARING TREES ARE PAINTED AND HAVE A B.T. TAG ATTACHED, FACING THE CORNER UNLESS OTHERWISE NOTED. ALL NEW BEARING TREES HAVE A PLASTIC WASHER (STAMPED "SURVEY MARKER DO NOT REMOVE") ATTACHED BY AN ALUMINUM NAIL TO THE SIDE CENTER OF THE TREE FOR DISTANCE MEASUREMENT, UNLESS OTHERWISE NOTED.

THIS RESTORATION WAS PERFORMED AT THE DIRECTION AND APPROVAL OF THE BENTON COUNTY SURVEYOR *Jm*

REGISTERED
PROFESSIONAL
LAND SURVEYOR

7/30/2014 *David L. Malone*

FIRM/AGENCY: BENTON COUNTY SURVEYOR'S OFFICE
 ADDRESS: 360 S.W. AVERY AVE., CORVALLIS, OR 97333; PH. 541-766-6821
 PRESENT: DAVID L. MALONE, P.L.S. AND BERNARD ALTENBACH, SURVEY TECH.
 EQUIPMENT: NIKON NIVO3.C WITH SURVEY PRO ONBOARD.

OREGON
 JANUARY 12, 1999
 DAVID L. MALONE
 51523

RENEWAL DATE: 12/31/14

29/75

WARREN, CLONK 7/25/2014
 D. MALONE
 S. ACHTERMACH

MIKON INVOLIC SURVEY PRO CONSIDERED

REFERENCE T115 R6W NORTHEAST WILLIAM WYATT

DLC 40

FOUND 18" x 29" x 7" STONES W/ TACK IN LEAD FOR CORNER, STICKING OUT OF GROUND 10", STONE IS 3' WEST OF NORTH-SOUTH FENCE. NO MARKS ON STONE, FD ORANGE CARBONITE "SURVEY MARKER" POST 1' WEST OF TACK, FD GREEN METAL FENCE POST ABOUT 1' NW OF TACK, FD NW & SW BT'S FROM REST. 3625. HED NW BT FOR BASIS OF BEARINGS. FD NE GLD BT, SCATTERED REMAINS OF OAK STUMP. FD WEST GLD BT, ROTTED OAK STUMP W/ NO VISIBLE MARKS, USED COMPASS & CHAIN TO FIND GLD BT'S AT REST. 3625 REWARD DIST & BEARING. DID NOT THE GLD BT'S. DID NOT SET NEW MONUMENT FOR DLC CORNER. SET 2 NEW IRON ROD ACCESS POINTS.

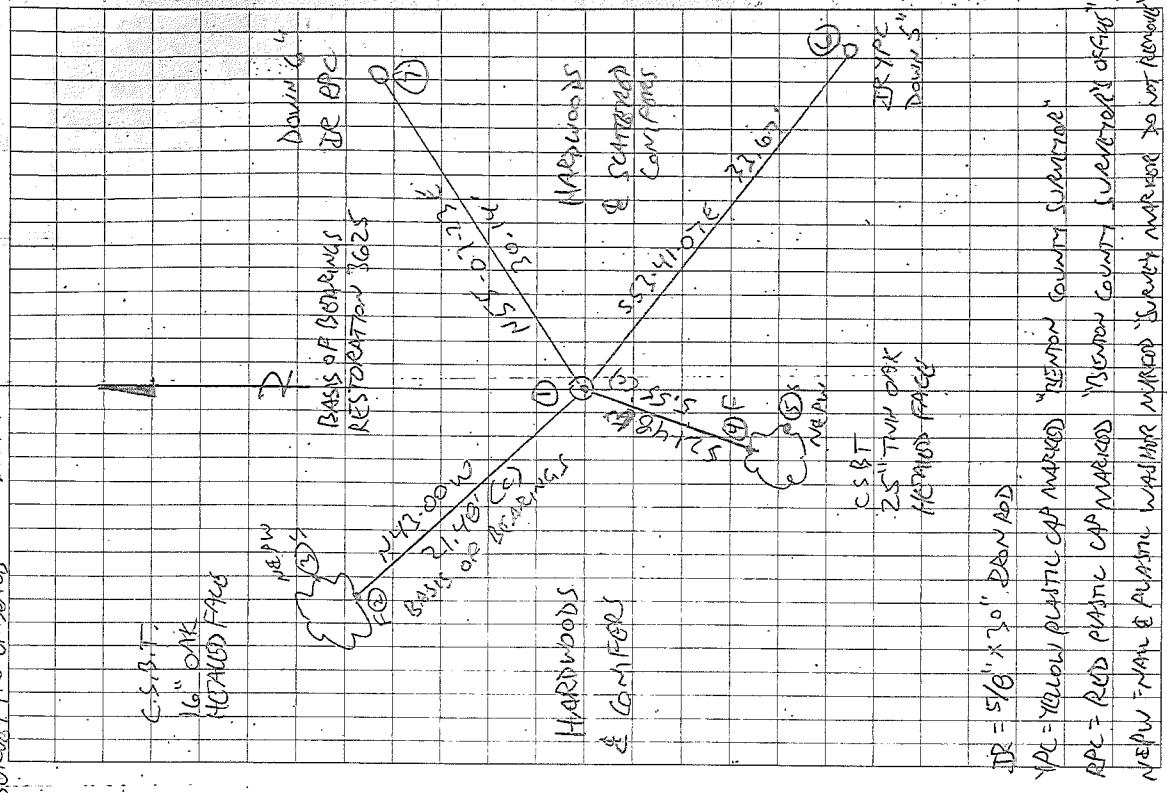
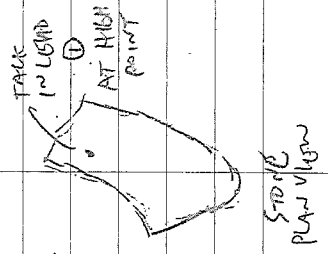

DR = 5/8" x 30" IRON ROD

YPC = YELLOW PLASTIC CAP MARKED "REMOTON COUNTY SURVEY"

RPL = RED PLASTIC CAP MARKED "BURTON COUNTY SURVEY OFFICE"

NEPW = NAIL & PLASTIC WASH TIGHT MARKED "SURVEY MARKER TO NOT REMOVE"

BENTON COUNTY CORNER RESTORATION FORM

3625

SECTION 36 TOWNSHIP 11 S RANGE 6 W DLC WILLIAM WYATT NO. 40 CORNER NE
 DATE 7/11/89 CORNER RESTORATION FIELD BOOK NUMBER 4 PAGE 50

CORNER DESIGNATION:

THE NORTHEAST CORNER OF THE WILLIAM WYATT DLC NO. 40.

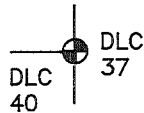

- _____ CONDITION REPORT ONLY
- _____ REFERENCED OUT
- XX RENEWED
- _____ SURVEYED IN

LOCATION AND COMMENTS:

THE CORNER IS LOCATED IN AN OAK GROVE ON A SOUTHERLY SLOPING HILLSIDE, 3 FEET WESTERLY OF A WIRE FENCE AND APPROXIMATELY 350 FEET NORTHERLY OF A WIRE FENCE.

PREVIOUS RENEWALS/SURVEYS, ETC:

CORNER RESTORATION NO. 907 BY W. C. GALLOWAY IN 1912.
 COUNTY SURVEY NO. 1477 BY W. C. GALLOWAY IN 1940.
 COUNTY SURVEY NO. 7211 BY J. BURRELL IN 1980.
 COUNTY SURVEY NO. 7368 BY J. BURRELL IN 1981.
 COUNTY SURVEY NO. 8233 BY C. J. LIESENFELT IN 1989.

MONUMENTS AND ACCESSORIES FOUND (CONDITION AND SOURCE):

- FOUND: 18" X 30" X ? STONE FOR THE CORNER, WITH A SHALLOW HOLE ON A HIGH POINT NEAR THE NORTHERLY END (ORIGINAL SURVEY).
- FOUND: THE REMAINS OF AN OAK STUMP 30" IN DIAMETER BEARS N 54° E 190.6 FEET (N 52° E 190.08 FEET, ORIGINAL SURVEY). NO MARKS WERE VISIBLE.
- FOUND: A PARTLY ROTTED OAK STUMP 30" IN DIAMETER BEARS WEST 418.5 FEET (S 88° 30' W 415.80', ORIGINAL SURVEY). NO MARKS WERE VISIBLE.
- NO OTHER RECORD BEARING OBJECTS WERE RECOVERED.

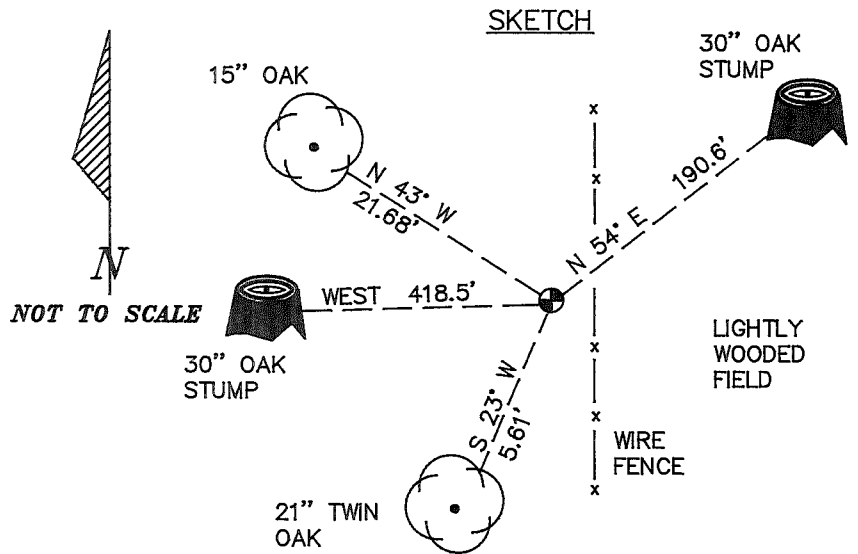

MONUMENT SET (PROCEDURES AND DESCRIPTION):

SET: A 3/8" DRILL HOLE WITH A TACK IN LEAD, CENTERED IN THE OLD HOLE.

NEW ACCESSORIES :

AN OAK 15" IN DIAMETER BEARS N 43° W 21.68 FEET. FACED AND SCRIBED "DLC 40 BT". SET A P.K. NAIL AND A B.C.B.W. IN THE NORTHEASTERLY BASE. SET A B.T. TAG ON THE SOUTHEASTERLY FACE. A TWIN OAK 21" IN DIAMETER BEARS S 23° W 5.61 FEET. FACED AND SCRIBED "DLC 40 BT". SET A P.K. NAIL AND A B.C.B.W. IN THE EASTERLY BASE. SET A B.T. TAG ON THE NORTHERLY FACE. SET AN ORANGE CARSONITE "SURVEY MARKER" POST 1 FOOT WESTERLY.

NOTES:

B.C.B.W. IS A BRASS WASHER STAMPED "BENTON COUNTY SURVEYOR". COMPASS DECLINATION IS 20° EAST. ALL MEASURED DISTANCES AND COMPASS BEARINGS ARE TO THE CENTER OF THE OBJECT, UNLESS OTHERWISE NOTED.

REGISTERED
 PROFESSIONAL
 LAND SURVEYOR

Danna L. Ingram-Fehrenbacher

FIRM/AGENCY: BENTON COUNTY PUBLIC WORKS
 ADDRESS: 360 S.W. AVERY AVE. CORVALLIS OR. 97333; PH. 757-6821
 PARTY CHIEF: CURTIS J. LIESENFELT
 CREW: MARY BARRON
 WITNESS:

OREGON
 JULY 16, 1982
 DANNA L. INGRAM-FEHRNBACHER
 1995

T11S R6W SEC 36 N.E. COR WILLIAM WYATT D.C. 40

END: 18" x 30" x ? STONE @ SHALLOW HOLE NEAR N 1/4

END OF STONE @ HIGH POINT FOR THE CORNER.

(ORIG. SURVEY)

" THE REMAINS OF AN OAK STUMP & BEARS

N 54° E ~ 190.6' (N 52° E ~ 190.00' ORIG. SURVEY)

NO MARKS WERE VISIBLE

" A PARTLY ROTTEN OAK STUMP 30" IN DIA. BEARS

WEST ~ 418.5' (S 88° 30' W ~ 415.00' ORIG. SURVEY)

NO MARKS WERE VISIBLE

NO OTHER RECORD BEARING OBJECTS WERE RECOVERED

SET: A 3/8" DRILL HOLE @ A TACK IN LEAD CENTERED IN THE OLD HOLE.

A ~~7~~ 1 1/2" IN DIA. BEARS N 43° W ~ 21.68'

FACED & SCRIBED " D.L.L. 40 BT". SET PK 9

B.C.B.W. IN THE N 1/4 BASE SET B.T. TAG ON N 1/4

FACE

TWIN

AN OAK 2 1/2" IN DIA. BEARS S 23° W ~ 5.61'

FACED & SCRIBED " D.L.L. 40 BT". SET PK 4

B.C.B.W. IN THE E 1/4 BASE, SET B.T. TAG ON N 1/4

SE 1/4 FACE

SET: ORANGE CARBONITE " SURVEY MARKER " POST 1' W 1/4

4/50

7/11/89, C.J.L. M.B. P. SILVA CORNER 20° E DEC. 30° WARM

OPK STUMP
REMAINS

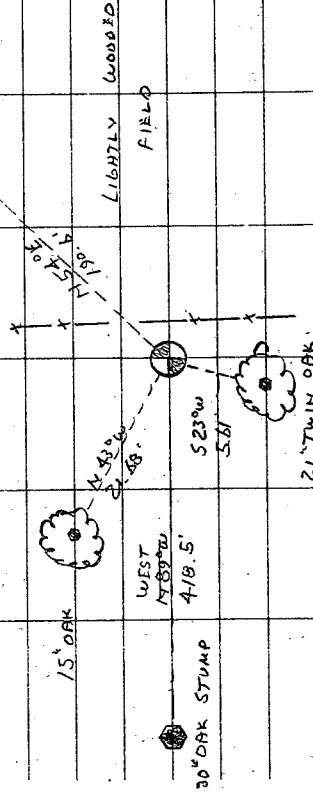

THE CORNER IS LOCATED IN AN OAK GROVE ON A
S 1/4 SLOPING HILLSIDE 3' W 1/4 OF A WIRE FENCE &
350' 1/2 N 1/4 OF A WIRE FENCE. IT WOULD BE POOR
FOR REMARKING & GPS CONTROL

NO BRASS CAP WAS SET

CORNER RESTORATION LOOK NO. 1

- Survey 125, N.W. cor. of Lake Muelkey D.L.C. #37 Tp. 11-6
 Stone.
 Fir 15" in diam. bears N 38° W. .06 chs. std.
 " 30" " " " S. 60° E. .51 " "
 Oak 12" " " " S. 78° W. .35 "
 Witnesses Frank Wyatt, J.H. Stungis. Oct. 30, 1912.
- " " " N.E. cor. of Wm Wyatt D.L.C. #40 Tp 11-6
 Stone 18" x 30" x 36"
 Oak 30" in dia. bears N. 52° E. 2.88 chs. std.
 " 30" " " S. 88° 30' W. 6.30 " stump.
 Witnesses Frank Wyatt, J.H. Stungis Oct. 31, 1912.
- " " " N.E. cor. of Lake Muelkey D.L.C. #58 Tp 11-5
 Set 1" galv. iron pipe set from stump hole.
 Oak 16" in diam. bears S. 79° W. 1.856 chs.
 Witnesses Frank Wyatt + J.H. Stungis Nov. 1, 1912.
- " " " Sec. cor. to sec. 25, 36, 30 + 31 Tp. 11 S. R. 5 + 6 W.
 Set 3/4" rod orig. cor.
 Oak 10" in diam. bears N 66° E. 1.90 chs. std.
 " 10" " " " S. 70° 20' E. .60 " "
 Maple 6" " " " S. 70° W. .32 " "
 W. Fir 24" " " " N. 8° W. .272 "
 Witnesses Frank Wyatt, J.H. Stungis Nov. 1, 1912.
- " " " 1/4 sec. cor. between sec. 31 + 36, Tp 11 - 5 + 6.
 Set 3/4" pin 20" x 1 3/8"
 Oak 36" in diam. bears N. 50° W. 1.70 chs. std.
 Witnesses F. Wyatt + J.H. Stungis Nov. 1, 1912.
- " " " 1/4 cor. between sec. 28 + 30, Tp. 11 - 5 + 6.
 Set 5/8" x 1 1/2" iron screw stump std. and down.
 Oak 6" in diam. bears N. 51° E. .050 chs.
 Fir 24" " " " S. 25° 30' W. 2.23 chs.
 Witnesses F. Wyatt, J.H. Stungis, Nov. 2, 1912.
- " " " S.E. cor. of B.P. Caldwell D.L.C. #48 Tp. 11-6
 Set stone 6" x 8" x 16" Fir stump + alders
 W. Fir 11" in diam. bears S. 45° E. .066 chs.
 W. Fir 20" " " " N. 66° W. .144 chs.
 Witnesses Frank Wyatt + J.H. Stungis. Nov. 2, 1912.
- " " " 106 " " " most S.W. cor. of Chetani Hanley D.L.C. #49 Tp. 14-6
 Set 1/2" pipe stump + stump hd.
 Oak 4" in diam. bears N 9° E. .328 chs.
 " 4" " " " N 70° W. .090 "
 Witnesses Wm McClosky Nov. 15, '12

Survey



N. E. corner of William Wyatt DLC 40, Twp 11-6

Reestablishment by W. C. Galloway

Stone 18" x 30" x 36"

Oak 30" in diam bears N. 52° E

Oak 30" in diam bears S. 88° 30' W-

Witnesses Frank Wyatt, J. H. Sturgis

907

October 31, 1912

2.88 chains (standing)
6.30 chains (stump)