

M.

1/2 cor. betw. Sec. 21 & 28, T12S R6W W.M.
 W.W.L. Set 3"x3" oak stake
 34" Fir SE. 223
 30" " SW. 273
 34" " N. 229

N.E. Cor. of Robt. Shipley Cl. 59, T12S. R.6 W.
 Road Set
 W.W.L. Set 1/2" pipe
 SE cor. Barn N13 1/2° E .384
 Maple 10" S13 1/2° E .406
 Found old oak stump; S88°45' E 2.05

C.S. 130 con
 W.W.L. Sec. cor. 15, 16, 22, 23 T12S. R6W W.M.
 Set stone 6"x6"x10"
 Oak 6" N60° W .205
 Fir 36" N58° E .11

W.W.L. 1/4 cor betw. secs. 13 & 18 T11S. R.7+8 W. W.M.
 Hymes Marked stone in fence cor. from which
 Shroyer a fir 36" in dia bears N4°30' W 1.078 chs.
 "snag" " " " N50° E .76 "

W.W.L. 1/4 cor betw. secs. 17 & 18 T11S. R.7W, W.M.
 Hymes Found stake from which a
 "20" " " " N36°30' E 1.119 "

C.S. 111 con
 W.W.L. S.W. Cor. Nahum King Cl. 53, T.11S, R.6W. W.M.
 Harris found ~~10" iron~~ ^{plum stake broken glass,} 10" & Road Oak 5" N28°10' E .803
 10" Fir N42° W .657 chs --- Fir 10" N41° W .652

C.S. 111 con.
 W.W.L. N.W. Cor. Isaac Miller Cl. 52 T.11S. R.6W. W.M.
 Harris Set iron brake handle from which a
 Fir 6" in dia bears S41°30' E .321 chs.
 Oak 24" " " " S19° W. 4.15 "

C.S. 292 Most N. N.W. cor. of John Trapp D.L.C. # 56 T.11-5.
 by W.C. Galloway CS. Set 1 1/2" galv. pipe at ^{True} Corner. 40. N. 6° E. 40 from W.C.
 Set from Oak stump for W.C. which is in true place.
 " on Claim line.
 1 1/2" pipe S. 6° W. on Cl. line 1.037 chs. at S. of Road.
 Witness C.P. McFarlan March 14, 1922.

Witness C.P. McFarlan
 Mar. 14, 1922.
 S.E. cor. of Johnson Mulkey Cl. 57 T 11-5
 Stone 4"x6" on top, About a 6"x10"x18" stone set.
 Ash 24" in dia. bears N. 65° E. .114 chs.
 " 15" " " " S. 17 1/4° E. 4.064 chs. std.
 " 12" " " " N. 79° W. 2.07 " "
 Cen. of a bunch of 3 " 10" " " " S. 36 3/4° W. 1.67 " where old ash stood.

N. W. corner Isaac Miller Cl 52, Twp. 11 S., R. 6 W. W. M.

931

Reestablishment by W. C. Galloway

Date 1916

Set iron brake handle

Fir 6" in diam bears S 41° 30' E

Oak 24" in diam bears S 19° W

.321 chains
4.15 chains

Witness W. W. Larsen

7115 R6W SEC 29 NW COR ISBAC NUMBER OLC 52

6/4/91, GILM MESS, KERN DKM 2-9, DN 503
20th DEC., R.C. COOL, KERN DISTRICT, BRUNTON CORN.

9/55

ENO: 1/4" x 1" x 1/8" IRON BRAKE HORNLE @ A 1/4" x 8"

BRAKE HORNLE WAS FOUND IN AN UPLIGHT POSITION
L AT ITS BASE FOR THE COR. (CS#824) THE

ENO
PLANTATION

" A SOLID FIR STUMP 37" IN DIA. BEARS S 40° 45' E ~ 21.8' (8" DIA) S 41° 30' E ~ 21.19 (5" x 824) SET A BT.

TRG ON TOP OF THE STUMP

" 1/2" DIA. BEARS S 4° 30' W ~ 146.53' THERE IS NO RECORD OF THIS BEING SET BUT CS# 6535 SHOWS A DISTANCE OF 146.52 5/16 FROM THE NW COR. OF OLC 52 THE BE.

COVERED PIPE IS 2" S-SE 1/4 FROM THE COR. OF A WOV Y BR FENCE THAT RUNS NW & W-SW 1/4

" AN OAK 37" IN DIA. @ AN OPEN FACE & SOME CHOP MARKS VISIBLE, BEARS S 21° W ~ 276.62 (24" DIA) S 19° W ~ 273.90 (CS# 824) SET A PK Y BCBW IN THE W 1/4 BASE. SET A BT. TRG ON THE NW FACE.

NO OTHER RECORD BEARING OBJECTS WERE RECOVERED

SET: 2" DIA. x 38" LONG IRON PIPE @ A 3/4" BENT. CO. B.C. STAMPED AS SHOWN, & IN THE SAME HORZ POSITION AS THE RECOVERED BRAKE HORNLE BURIED THE BRAKE HORNLE HORZ. ALONG THE W. SIDE OF THE NEW ROAD.

SET: 5/8" x 30" REBAR @ A 7/8" C. MILD. BENTON COUNTY SURVEYOR, BEARS N 45° 15' E ~ 17.70'

" 5/8" x 30" REBAR @ A 7/8" C. MILD. BENTON COUNTY SURVEYOR, BEARS N 83° 45' W ~ 14.11'

A FIR 6" IN DIA. BEARS S 43° 30' E ~ 62.08' FILED & SCRIBED "OLC 52 BT" SET A PK Y BCBW IN THE SW 1/4 BASE. SET A BT TRG ON THE NW FACE.

SET: ORANGE FIBERGLASS "SURVEY MARKER" POST 1" NW 1/4

37" OAK
37" FIR STUMP
6" FIR

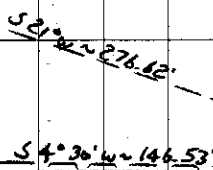
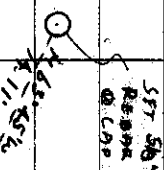

THE COR. IS LOCATED ON A GENTLE SLY SLOPING HILLSIDE AT THE INT. SE COR. OF A 10 YR. OLD FIR PLANTATION & AS TH O.S.

NW 1/4 FROM A WOOD POST FINE COR. TO A WOV. WAVE FENCE THAT RUNS S-E. IT IS GOOD FOR PERMANENT & GPS CONTROL
NW COR. OLC 52
1 MILLER

OLC 56
OLC 52

7115 R6W NW 1991

BENTON COUNTY CORNER RESTORATION FORM

3943

TOWNSHIP 11 S RANGE 6 W SECTION 29 D.L.C. ISAAC MILLER NO. 52 CORNER NW
DATE 6/4/91 CORNER RESTORATION FIELD BOOK NUMBER 9 PAGE(S) 55

CORNER DESIGNATION:

THE NORTHWEST CORNER OF THE ISAAC MILLER D.L.C. NO. 52, IN T 11 S, R 6 W, WILLAMETTE MERIDIAN.

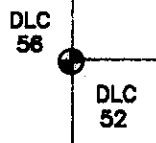

- CONDITION REPORT ONLY
REFERENCED OUT
XX RENEWED
SURVEYED IN

LOCATION AND COMMENTS:

THE CORNER IS LOCATED ON A GENTLE SOUTHEASTERLY SLOPING HILLSIDE, AT THE INTERIOR SOUTHEAST CORNER OF AN APPROXIMATELY 10 YEAR OLD FIR PLANTATION AND IS 0.6 FOOT NORTHWESTERLY FROM A WOVEN WIRE FENCE THAT RUNS SOUTH AND EAST.

PREVIOUS RENEWALS/SURVEYS, ETC:

- ORIGINAL GLO SURVEY BY DENNIS HATHORN DATED SEPTEMBER 16, 1856.
CORNER RESTORATION NO. 931 BY W.C. GALLOWAY DATED 1916.
COUNTY SURVEY NO. 824 BY WALTER W. LARSON DATED MAY 2, 1922.
OLD CORNER RESTORATION BOOK NO. 1 PAGE 163 BY WALTER W. LARSON (NO DATE GIVEN).
COUNTY SURVEY NO. 1244 BY W.C. GALLOWAY DATED MARCH 15, 1935.
MAP NO. 11-6-00015 BY W.C. GALLOWAY DATED 1916 AND 1935.
BONNEVILLE POWER ADMINISTRATION MAP DATED MARCH 23, 1945.
COUNTY SURVEY NO. 8535 BY RICHARD FAIL DATED DECEMBER 29, 1977.

MONUMENTS AND ACCESSORIES FOUND (CONDITION AND SOURCE):

- FOUND: 1/4" X 1" X 19" IRON BRAKE HANDLE WITH A 1 1/4" X 8" "L" AT ITS BASE FOR THE CORNER (COUNTY SURVEY NO. 824). THE BRAKE HANDLE WAS FOUND IN AN UPRIGHT POSITION.
FOUND: A SOLID FIR STUMP 37" IN DIAMETER, BEARS S 40° 45' E 21.6 FEET (6" DIAM. S 41° 30' E 21.19 FEET COUNTY SURVEY NO. 824). SET A B.T. TAG ON TOP OF THE STUMP.
FOUND: 1/2" INSIDE DIAMETER IRON PIPE, BEARS S 4° 30' W 146.53 FEET. THERE IS NO RECORD OF THIS PIPE BEING SET. COUNTY SURVEY NO. 8535 SHOWS A DISTANCE OF 146.52 FEET SOUTHERLY FROM THE NORTHWEST CORNER OF D.L.C. NO. 52. THE RECOVERED PIPE IS 2.5 FEET SOUTHEASTERLY FROM THE CORNER OF A WOVEN AND BARBED WIRE FENCE THAT RUNS NORTHERLY AND WEST-SOUTHWESTERLY.
FOUND: AN OAK 37" IN DIAMETER WITH AN OPEN FACE AND SOME CHOP MARKS VISIBLE, BEARS S 21° W 276.62 FEET (24" DIAM. S 19° W 273.90 FEET COUNTY SURVEY NO. 824). SET A PK NAIL AND B.C.B.W. IN THE WESTERLY BASE. SET A B.T. TAG ON THE NORTHERLY FACE.

NO OTHER RECORD BEARING OBJECTS WERE RECOVERED.

MONUMENT DETAIL

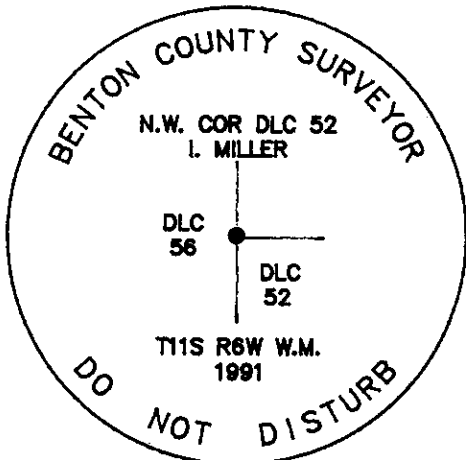

3 1/4" BRASS CAP



SKETCH

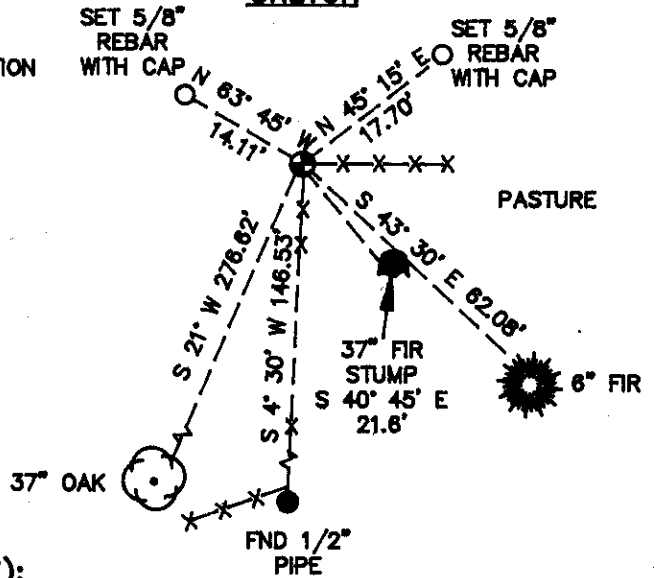

MONUMENT SET (PROCEDURES AND DESCRIPTION):

SET: 2" INSIDE DIAMETER X 36" LONG IRON PIPE WITH A 3 1/4" BENTON COUNTY BRASS CAP, STAMPED AS SHOWN, IN THE SAME HORIZONTAL POSITION AS THE RECOVERED BRAKE HANDLE. BURIED THE BRAKE HANDLE HORIZONTALLY ALONG THE WEST SIDE OF THE NEW MONUMENT.

NEW ACCESSORIES:

- SET: 5/8" X 30" REBAR WITH A YELLOW PLASTIC CAP MARKED "BENTON COUNTY SURVEYOR", BEARS N 45° 15' E 17.70 FEET.
SET: 5/8" X 30" REBAR WITH A YELLOW PLASTIC CAP MARKED "BENTON COUNTY SURVEYOR", BEARS N 63° 45' W 14.11 FEET.
A FIR 6" IN DIAMETER BEARS S 43° 30' E 82.08 FEET, FACED AND SCRIBED "DLC 52 BT". SET A PK NAIL AND B.C.B.W. IN THE SOUTHWESTERLY BASE. SET A B.T. TAG ON THE NORTHWESTERLY FACE.
SET: ORANGE FIBERGLASS "SURVEY MARKER" POST 1 FOOT NORTHWESTERLY.

NOTES:

B.C.B.W. IS A BRASS WASHER STAMPED "BENTON COUNTY SURVEYOR". COMPASS DECLINATION IS 20° EAST. ALL MEASURED DISTANCES AND COMPASS BEARINGS ARE TO THE CENTER OF THE OBJECT, UNLESS OTHERWISE NOTED.

THIS RESTORATION WAS PERFORMED AT THE DIRECTION AND APPROVAL OF THE BENTON COUNTY SURVEYOR.

FIRM/AGENCY: BENTON COUNTY SURVEYOR
ADDRESS: 380 S.W. AVERY AVE. CORVALLIS OR. 97333; PH. 757-6821
SURVEY CREW: CURTIS J. LIESENFELT & MARK E. ANDERSON
WITNESS:

REGISTERED PROFESSIONAL LAND SURVEYOR
Curtis J. Liesenfelt
OREGON
JULY 17, 1986
CURTIS J. LIESENFELT
2213