

C.S. # 249

S.W. cor. of James Eddleman D.L.C. # 56 T. 11 S. R. 6 W.
 Drove nail into ^{smooth side of} oak 8" in dia. for a cor. S.W. stump stands
 oak 15" in dia. bears N. 17° 20' E. 2.56 chs. std.
 " 14" " " " N. 86° 30' E. .500 "

Witness E.C. King

Apr. 11, 1916.

S.E. cor. of James Eddleman's Cl. # 56 T. 11 S. R. 6 W.
 Set 1" x 20" iron pin

Oak 12" in dia. bears S. 89° W. .930 chs.

" 15" " " " N. 35° W. .88 " std.

Stump of oak 15" " S 35° W 1.93 " "

Witness E.C. King

Apr. 14, '16

Most west S.W. corner of Isaac Miller Cl. # 52 T. 11 S. R. 6 W.

Set 1/2" galv. pipe 36" long about

Fir 15" in dia. bears N. 18° 30' E. 270 chs.

Oak 18" " " " N. 27° W. 14 " std.

" 15" " " " N. 5° W. 27 " " dead.

Witness E.C. King

April 12, 1916.

1/4 sec. cor. between secs. 29 + 30 T. 11 S. R. 6 W.

Set a 1/2" galv. pipe both orig. trees are stumps.

Mkd. Oak 9" in dia. bears N. 82° E. .052 chs.

" " " " " N. 11° W. .137 "

Witness E.C. King

April 12, 1916.

1/4 sec. cor. between secs. 25 + 30 T. 11 S. R. 6 + 7 W.

Set Qt. bottle in cen. of mound of stone which were partly scattered

Stone 16" high 18x20" nearest vertical face bears N. 33° 30' W. 293 chs.

+ in top of rock in creek " N. 11° 45' E. 441 "

Fir 28" in dia. bears S. 55° 20' E. 4.144 "

Center of creek bears NW. 18 lks. Creek forks about 290 chs. North

Witness E.C. King

April 13, 1916.

Corner to secs. 24, 19, 25 + 30 T. 11 S. R. 6 + 7 W.

S. E. corner of James Eddlemans Cl. 56, Twp. 11 S., R. 6 W.

944

Reestablishment by W. C. Galloway

April 14, 1916

Set 1" x 20" iron pin

Oak 12" in diam bears S 89° W

.930 chains

Oak 15" in diam bears N 35° W

.88 chains(standing)

Stump of Oak 15" in diam bears S 35° W

1.93 chains(standing)

Witness E. C. King

7115 R. 6 W. SET 29 SE COR. TAMES FOELMAN D.C. 58
 END: 1" 20" IRON ROD 2" B.G.S. FOR THE COR. (C.S. 547)
 A PARTIAL ROTTED OAK STUMP 20" IN DIAM. @ A
 ROTTED OUT FACE, BEARS N 34° W ~ 58.8' (15' ANN.
 N 35° W ~ 58.08' (C.S. 547) SET A B.T. TAIL ON THE
 OF THE STUMP
 AND OTHER ROTTED BERRING OBJECTS WERE RECOVERED.
 SET: 2" 10" X 36" LONG IRON PIPE @ A 3 1/4" BEM. CO. B.C.
 STAMPED AS SHOWN, 3" B.G.S. AND IN THE SAME
 HORIZ POSITION AS THE RECOVERED 1" IRON ROD.
 PLACED THE RECOVERED IRON ROD INSIDE OF THE NEW
 2" PIPE.
 " 5/8" X 30" REBAR @ A Y.P.C. MKD. "BENTON COUNTY
 SURVEYOR" 3' B.G.S. BEARS N 40° 30' E ~ 40.31'
 THE REBAR IS UNDER THE CTR. WIRE ON THE S'LY OVERHEAD
 POWER LINE
 " 5/8" X 30" REBAR @ A Y.P.C. MKD. "BENTON COUNTY SUR-
 VEYOR" 3" B.G.S. BEARS N 46° W ~ 29.08'
 THE REBAR IS UNDER THE CTR. WIRE ON THE S'LY OVERHEAD
 POWER LINE
 A TWIN OAK 38" IN DIA. BEARS S 28° 30' E ~ 91.74' PLACED +
 SCRIBED "DLC 52 87" SET A PK + B.C.W. IN THE W'LY
 BASE SET A B.T. TAIL ON THE N'LY FACE.
 A FIR 10" IN DIA. BEARS S 39° W ~ 118.00" FREQ. & SCRIBED "X 87"
 SET A PK + B.C.W. IN THE V.B.A. SET A B.T. TAIL ON THE NEW
 SP'LY
 SET: ORANGE FIBERGLASS "SURVEY STAKE" POST 1' N'LY

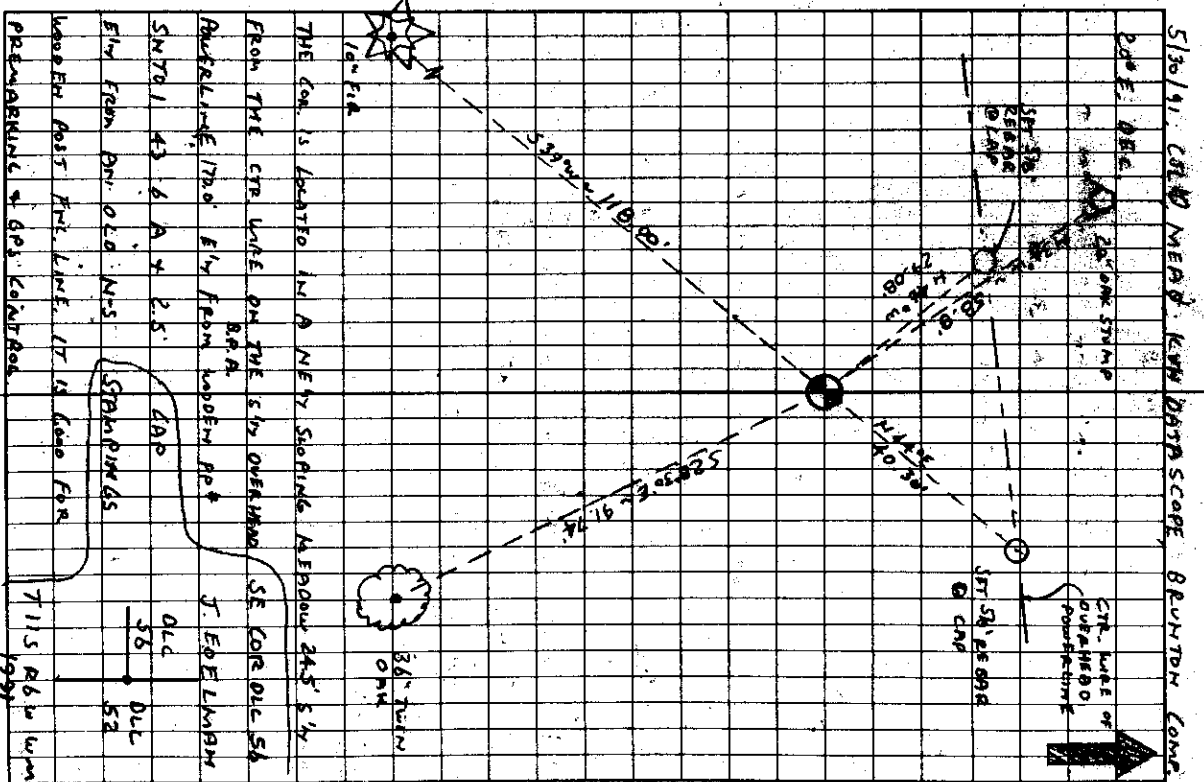

BENTON COUNTY CORNER RESTORATION FORM

3941

TOWNSHIP 11 S RANGE 6 W SECTION 29 D.L.C. JAMES EDELMAN NO. 58 CORNER SE
DATE 5/30/91 CORNER RESTORATION FIELD BOOK NUMBER 10 PAGE(S) 29

CORNER DESIGNATION:

THE SOUTHEAST CORNER OF THE JAMES EDELMAN DLC NO. 58, IN T 11 S, R 6 W, WILLAMETTE MERIDIAN.

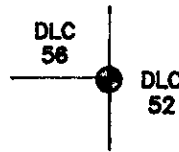

- CONDITION REPORT ONLY
REFERENCED OUT
XX RENEWED
SURVEYED IN

LOCATION AND COMMENTS:

THE CORNER IS LOCATED IN A NORTHEASTERLY SLOPING MEADOW, 24.5 FEET SOUTHERLY FROM THE CENTER WIRE OF A THREE STRAND LINE ON THE SOUTHERLY OVERHEAD POWERLINE, 170 FEET EASTERLY FROM B.P.A. WOODEN POWER POLE NO. SNT0 1 43 6 A AND 2.5 FEET EASTERLY FROM AN OLD NORTH-SOUTH WOODEN POST FENCE LINE.

PREVIOUS RENEWALS/SURVEYS, ETC:

ORIGINAL GLO SURVEY BY DENNIS HATHORN DATED SEPTEMBER 16, 1856.
COUNTY SURVEY NO. 547 BY W.C. GALLOWAY DATED APRIL 14, 1916.
OLD CORNER RESTORATION BOOK NO. 1 PAGE 463 BY W.C. GALLOWAY DATED APRIL 14, 1916. *PAGE 105
CORNER RESTORATION NO. 944 BY W.C. GALLOWAY DATED APRIL 14, 1916.
COUNTY SURVEY NO. 824 BY WALTER W. LARSON DATED MAY 1, 1922.
COUNTY SURVEY NO. 1244 BY W.C. GALLOWAY DATED MARCH 15, 1935.
MAP NO. 11-6-00015 BY W.C. GALLOWAY DATED 1916 AND 1935.
BONNEVILLE POWER ADMINISTRATION MAP DATED MARCH 23, 1945.
COUNTY SURVEY NO. 2377 BY CURTIS C. HANSON DATED APRIL 24, 1952.
COUNTY SURVEY NO. 6535 BY RICHARD FAIL DATED DECEMBER 29, 1977.

MONUMENTS AND ACCESSORIES FOUND (CONDITION AND SOURCE):

FOUND: 1" X 20" IRON ROD 2" BELOW GROUND SURFACE FOR THE CORNER (COUNTY SURVEY NO. 547).
FOUND: A PARTLY ROTTED OAK STUMP 20" IN DIAMETER WITH A ROTTED OUT FACE, BEARS N 34° W 58.8 FEET (15" DIAM. N 35° W 58.08 FEET COUNTY SURVEY NO. 547). SET A B.T. TAG ON TOP OF THE STUMP.
NO OTHER RECORD BEARING OBJECTS WERE RECOVERED.

MONUMENT DETAIL

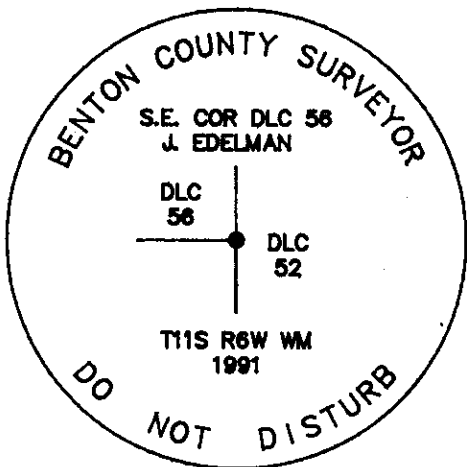

3 1/4" BRASS CAP

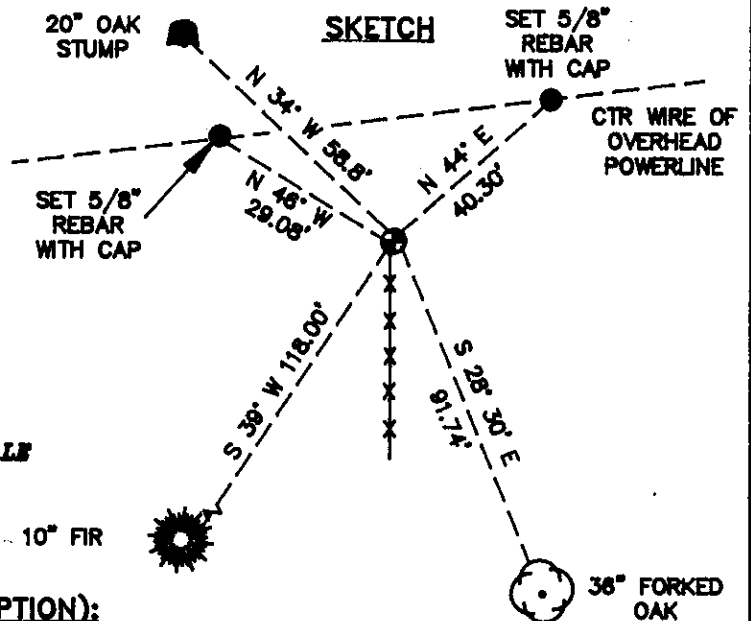

MONUMENT SET (PROCEDURES AND DESCRIPTION):

SET: 2" INSIDE DIAMETER X 36" LONG IRON PIPE WITH A 3 1/4" BENTON COUNTY BRASS CAP, STAMPED AS SHOWN, 3" ABOVE GROUND SURFACE AND IN THE SAME HORIZONTAL POSITION AS THE RECOVERED 1" IRON ROD. PLACED THE RECOVERED IRON ROD INSIDE OF THE NEW 2" PIPE.

NEW ACCESSORIES:

- SET: 5/8" X 30" REBAR WITH A YELLOW PLASTIC CAP MARKED "BENTON COUNTY SURVEYOR" 3" BELOW GROUND SURFACE, BEARS N 44° E 40.30 FEET. THE REBAR IS UNDER THE CENTER WIRE OF A 3 STRAND LINE ON THE SOUTHERLY OVERHEAD POWERLINE.
SET: 5/8" X 30" REBAR WITH A YELLOW PLASTIC CAP MARKED "BENTON COUNTY SURVEYOR" 3" BELOW GROUND SURFACE, BEARS N 46° W 29.08 FEET. THE REBAR IS UNDER THE CENTER WIRE OF A 3 STRAND LINE ON THE SOUTHERLY OVERHEAD POWERLINE.
A FORKED OAK 36" IN DIAMETER BEARS S 28° 30' E 91.74 FEET, FACED AND SCRIBED "DLC 52 BT". SET A PK NAIL AND B.C.B.W. IN THE WESTERLY BASE. SET A B.T. TAG ON THE NORTHWESTERLY FACE.
A FIR 10" IN DIAMETER BEARS S 30° W 118.00 FEET, FACED AND SCRIBED "X BT". SET A PK NAIL AND B.C.B.W. IN THE SOUTHEASTERLY BASE. SET A B.T. TAG ON THE NORTHEASTERLY FACE.
SET: ORANGE FIBERGLASS "SURVEY STAKE" POST 1 FOOT NORTHERLY.

NOTES:

B.C.B.W. IS A BRASS WASHER STAMPED "BENTON COUNTY SURVEYOR". COMPASS DECLINATION IS 20° EAST. ALL MEASURED DISTANCES AND COMPASS BEARINGS ARE TO THE CENTER OF THE OBJECT, UNLESS OTHERWISE NOTED.

THIS RESTORATION WAS PERFORMED AT THE DIRECTION AND APPROVAL OF THE BENTON COUNTY SURVEYOR.

FIRM/AGENCY: BENTON COUNTY SURVEYOR

ADDRESS: 360 S.W. AVERY AVE. CORVALLIS OR. 97333; PH. 757-6821

SURVEY CREW: CURTIS J. LIESENFELT & MARK E. ANDERSON

WITNESS:

REGISTERED PROFESSIONAL LAND SURVEYOR

Curtis J. Liesenfelt

OREGON JULY 17, 1986 CURTIS J. LIESENFELT 2213