

CORNER FILE TRACKING

H:\Survey\Corners\Misc\Filetrac2.doc

06/15/2003

CORNER NUMBER
116864010

STEP	HISTORY()	RESTORATION()
Form Prepared, DB	5/6/08	5/9/08
Field Inspection, DB	5/5/08	5/5/08
Form Checked, DB	5/15/08	5/15/08
Form Edited, DB	5/15/08	5/15/08
Form Signed, DB	5/15/08	5/15/08
Counter Index	5/5/08	5/5/08
GIS Index	5/9/08	5/9/08
Authorize Payment, DB	—	—
Archive Digital Files		
Collect Documents	5/15/08	5/15/08
Scanned	5/19/08	5/19/08
Copy For Filming	5/15/08	5/15/08
Filed, DB		
Finish index (count unit)	5/5/08	5/5/08
Filmed (Archived), DB		
Document No's to Andrew		

(DB) = Entry needed in database (Access).

COMMENTS:

1 1 6 8 6 4 0 1 0

DATE 05/01/2008TOWNSHIP 11 SOUTH, RANGE 6 WEST, WILLAMETTE MERIDIAN; SECTION 18 CORNER NONE
DONATION LAND CLAIM BRITTAN WOOD NO. 64 CORNER NORTHEASTCOMMON CORNER(S):

INTERNAL ELL OF HIRAM WOOD DLC NO 68

RECORDS (INFORMATION IN BOLD ITALICS IS COUNTY STAFFS' INTERPRETATION OF THE RECORD)

BASED ON EXTENSIVE RESEARCH AND RECOVERY OF EVIDENCE, THIS OFFICE HAS DETERMINED THAT MOST GENERAL LAND OFFICE SURVEYORS MEASURED TO THE FACE OF BEARING TREES

- [01] GENERAL LAND OFFICE (GLO) NOTES OF THE HIRAM WOOD DONATION LAND CLAIM (DLC) NO 68 BY D STUMP, D S DATED MARCH 22, 1856 *SET POST FOR TRUE CORNER FROM WHICH A W. OAK 40 INCHES DIAM BEARS N84°E, 470 LKS (310.20 FEET); A W. OAK 12 INCHES DIAM BEARS S75°W, 320 LKS (211.20 FEET); A W. OAK 20 INCHES DIAM BEARS N67°W, 458 LKS (302.28 FEET).*
- [02] GLO NOTES OF THE BRITTAN WOOD DLC NO 64 BY D STUMP, D S , DATED 1856 *S89°26'E . . . 52.35 CHAINS TO TRUE CORNER TO CLAIM NO. 68 WHICH IS TRUE NE CORNER TO SAID CLAIM NO. 64 FROM WHICH A W. OAK 40 INCHES DIAM BEARS N84°E, 470 LKS (310.20 FEET); A W. OAK 12 INCHES DIAM BEARS S75°W, 320 LKS (211.20 FEET); A W. OAK 20 INCHES DIAM BEARS N67°W, 458 LKS (302.28 FEET).*
- [03] COUNTY SURVEY NO 486 (OLD NO 196) FIELD NOTED (FIELD BOOK 18, PAGE 27) BY W C. GALLOWAY, C S , NO DATE GIVEN *STRUKING S OF COR. SET 1 1/2" SHAFT 20" LONG. WEEPING WILLOW 24" N19°50'E, 1.133 CHS (74.78 FEET) UNMARKED; APPLE TREE 12" S43°40'E, 0.566 CHS (37.36 FEET); OAK 12" S75°W, 3.20 CHS (211.20 FEET) STANDING.*
- [04] MAP OF COUNTY SURVEY NO 486 BY W C GALLOWAY, C S NO DATE GIVEN *1 1/2" X 20" SHAFT. WEEPING WILLOW 24" N19°50'E, 1.133 CHS (74.78 FEET) UNMARKED; APPLE TREE 12" S43°40'E, 0.566 CHS (37.36 FEET); OAK 12" S75°W, 3.20 CHS (211.20 FEET) STANDING.*
- [05] BENTON COUNTY CORNER RESTORATION BOOK NO 1, PAGE 87 BY W C GALLOWAY, C S , DATED DECEMBER 1914 *SET 1 1/2" SHAFT 20" LONG. N.W. STUMP HOLE. WEEPING WILLOW 24" N19°50'E, 1.133 CHS (74.78 FEET) UNMARKED; APPLE TREE 12" S43°40'E, 0.56 CHS (37.36 FEET); OAK 12" S75°W, 3.20 CHS (211.20 FEET) STANDING*
- [06] BENTON COUNTY CORNER RESTORATION NO 960 *TRANSCRIBED FROM RECORD [05] AND MAY CONTAIN ERRORS AND/OR OMISSIONS.*
- [07] BENTON COUNTY MAP NO 11-6&7-00007 BY W C GALLOWAY, C S , DATED MAY 12, 1914 *1 1/2" X 20" SHAFT. WEEPING WILLOW 24" N19°50'E, 1.133 CHS (74 78 FEET) UNMARKED; APPLE TREE 12" S43°40'E, 0.566 CHS (37.36 FEET); OAK 12" S75°W, 3 20 CHS (211.20 FEET) STANDING NOTE ADDED ON MARCH 3, 1942 - SHAFT IS OUT.*
- [08] COUNTY SURVEY NO 7209 BY ARNOLD BRUBAKER, P L S , DATED MAY 30, 1980 *CORNER NOT TIED OR DESCRIBED.*
- [09] COUNTY SURVEY NO 7249 BY GARY T JOHNSTON, P L S , DATED AUGUST 18, 1980 - MARCH 25, 1981 *NE COR. DLC NO. 64, 1 1/2" SHAFT SET BY GALLOWAY IN 1915 MISSING. FOUND 12" OAK BY GALLOWAY (SIC) S75°W, 3.20 CHAINS - NOW 33" GREEN TREE, OLD FACE, NO SCRIBES VISIBLE. RESET CORNER BY DISTANCE INTERSECT FROM THIS TREE AND THE WSW CORNER OF DLC NO. 68. SET RAILROAD SPIKE IN WEST WHEEL TRACK OF ROCK ROAD, 2" BELOW SURFACE. 10" DOUGLAS FIR S53°W, 114.6 FT. MKD DLC 64 BT. PLACED YELLOW TAG ON POWER POLE NO. E37R7, E68L8, N17°W, 67.55 FT.*
- [10] BENTON COUNTY CORNER RESTORATION FORM NO 962 BY GARY T JOHNSTON, P L S DATED MARCH 25, 1981 *TRANSCRIBED FROM RECORD NO. [09] AND MAY CONTAIN ERRORS AND/OR OMISSIONS.*
- [11] BENTON COUNTY CORNER RESTORATION NO 3833 BY DANNA L FEHRENBACHER, C S , P L S , DATED OCTOBER 18, 1990 *FOUND BASE OF WOODEN POWER POLE 4 FEET ABOVE GROUND, N17°W, 67.55 FEET; FOUND FIR 12" IN DIAMETER WITH HEALED FACE, S53°W, 114.60 FEET; FOUND A HOLLOW OAK 36" IN DIAMETER BARELY ALIVE, S75°W, 211.20 FEET. SET 2" INSIDE DIAMETER X 36" IRON PIPE WITH A 3 1/4" BENTON COUNTY BRASS CAP STAMPED AS SHOWN AT THE RECORD DISTANCE AS SHOWN ON CORNER RESTORATION NO. 962 FROM THE 12" FIR AND THE WOODEN POWER POLE BASE. CAP IS 7" BELOW GROND SURFACE. SET MONUMENT BOX OVER BRASS CAP, TOP OF MONUMENT BOX IS 3" BELOW GROUND SURFACE.*
- [12] PARTITION PLAT NO 1994-19 BY LOREN F JAY, P L S DATED FEBRUARY 17, 1994 *NE COR. DLC 64. BENTON COUNTY 3 1/4" BRASS CAP MARKED AND REFERENCES AS DESCRIBED IN RESTORATION 3833, 7" BELOW SURFACE OF ROAD IN MON. CASE.*

NOTES:

THIS IS A MICROSOFT WORD 2003 DOCUMENT NAMED "16864010" CREATED FROM A BOILER PLATE DOCUMENT NAMED "HISTORY", WHICH HAS A STYLESHEET NAMED "CORNER" ATTACHED TO IT

FIRM AGENCY: BENTON COUNTY SURVEYOR'S OFFICE
ADDRESS: 360 S W AVERY AVE CORVALLIS OR 97333, PH 766-6821
RESEARCH BY: DAVID M DEAN, P L S
DATA ENTRY BY: SAME

SEE CORNER HISTORY FORM FOR RECORDS ETC.

CORNER RESTORATION FIELD BOOK NUMBER 26 PAGE(S) 47 DATE 05/05/2008
 TOWNSHIP 11 SOUTH, RANGE 6 WEST, WILLAMETTE MERIDIAN; SECTION 18 CORNER NONE
 DONATION LAND CLAIM BRITTAN WOOD NO. 64 CORNER NORTHEAST
 CONDITION REPORT ; REFERENCED OUT ; RENEWED XX; SURVEYED IN

LOCATION AND COMMENTS:

CORNER IS LOCATED IN THE EASTERLY WHEEL TRACK OF LILLY HILL ROAD TO REACH CORNER FROM THE JUNCTION OF HIGHWAY 20 AND LILLY HILL ROAD, TRAVEL NORTHERLY ON LILLY HILL ROAD FOR 0.59 MILES TO CORNER. CORNER IS GOOD FOR PREMARKING AND GPS CONTROL.

MONUMENTS AND ACCESSORIES FOUND (CONDITION AND SOURCE).

- 1 FOUND A 1 1/2" IRON ROD, 21" BELOW ROAD SURFACE FOR CORNER POSITION. IRON ROD WAS FOUND IN PLUMB POSITION AND UNDISTURBED
 (SET POST PER RECORD [01])
 (SET 1 1/2" X 20" SHAFT FROM SOUTHWEST GLO BEARING TREE AND NORTHWEST STUMP HOLE OF GLO BEARING TREE PER RECORDS [03] - [05])
 (1 1/2" SHAFT PER RECORD [07] NOTE ADDED TO THIS RECORD ON MARCH 3, 1942 - "SHAFT IS OUT")
 (1 1/2" SHAFT SET BY GALLOWAY IN 1915 IS MISSING, SET RAILROAD SPIKE IN ROCK ROAD BY DISTANCE/DISTANCE INTERSECTION FROM SOUTHWEST GLO BEARING TREE AND WSW CORNER OF DLC NO. 68 PER RECORD [09])
 (SET 2" X 36" IRON PIPE WITH 3 1/4" BRASS CAP PER RECORD [11] MONUMENT WAS ESTABLISHED BY DISTANCE/DISTANCE FROM SOUTHWEST GLO BEARING TREE AND POWER POLE REFERENCE NOTED IN RECORD [09])
 (FOUND 3 1/4" BRASS CAP PER RECORD [12])
- 2 FOUND 3 1/4" BRASS DISK, 12" BELOW ROAD SURFACE IN MONUMENT BOX, N19°06'W, 13.93 FEET AND MARKED AS SHOWN ON RECORD [11] **THIS MONUMENT WAS ERRONEOUSLY SET AS A PERPETUATION OF RECORD [09] POSITION FOR THE NE CORNER OF DLC NO. 64**
 (SET SPIKE 2" BELOW ROAD SURFACE FROM SW GLO BEARING TREE)
 (SET 3 1/4" BRASS DISK IN 2" IRON PIPE PER RECORD [11])
 (FOUND 3 1/4" BRASS CAP MARKED AND REFERENCES AS DESCRIBED IN RESTORATION 3833 PER RECORD [12])
- 3 FOUND ±32" VERY ROTTEN W OAK STUMP WITH ROTTED OUT FACE, S74°26'W, 211.19 FEET TO APPROXIMATE CENTER OF STUMP. NO VISIBLE MARKS WERE FOUND ON ROTTED REMAINS
 (12" OAK BEARS S75°W, 211.20 FEET PER RECORD [01])
 (FOUND 12" OAK, S75°W, 211.20 FEET PER RECORD [02])
 (FOUND 12" OAK, S75°W, 211.20 FEET STANDING PER RECORDS [03] - [05] AND [07])
 (FOUND 12" OAK BY GALLOWAY, NOW 33" GREEN TREE, OLD FACE, NO SCRIBES VISIBLE, S75°W, 211.20 FEET PER RECORD [09])
 (FOUND A HOLLOW OAK 36" IN DIAMETER BARELY ALIVE, S75°W, 211.20 FEET)
- 4 FOUND 16" D FIR WITH HEALED BLAZE, S59°05'55"W, 110.74 FEET TO CENTER. SET ALUMINUM NAIL AND PLASTIC WASHER IN SOUTHEASTERLY BASE FOR DISTANCE MEASUREMENT
 (10" D FIR, S53°W, 114.6 FEET, MARKED "DLC64BT" PER RECORD [09] **BEARING AND DISTANCE FROM ERRONEOUSLY POSITIONED NE CORNER DLC 64**)
 (FOUND FIR 12" IN DIAMETER WITH HEALED FACE, S53°W, 114.60 FEET PER RECORD [11] **BEARING AND DISTANCE FROM ERRONEOUSLY SET NE CORNER DLC 64**)
- 5 FOUND 5/8" IRON ROD N21°32'E, 33.17 FEET WITH YELLOW PLASTIC CAP MARKED "BENTON COUNTY SURVEYOR", 6" BELOW GROUND LEVEL
 (SET 5/8" IRON ROD N45°E, 24.33 FEET, 6" BELOW GROUND LEVEL WITH YELLOW PLASTIC CAP MARKED "BENTON COUNTY SURVEYOR" PER RECORD [11] **BEARING AND DISTANCE FROM ERRONEOUSLY SET NE CORNER DLC 64**).
- 6 FOUND 5/8" IRON ROD, S50°18'E, 14.02 FEET WITH YELLOW PLASTIC CAP MARKED "BENTON COUNTY SURVEYOR", 6" BELOW GROUND LEVEL
 (SET 5/8" IRON ROD, S32°E, 26.92 FEET, 6" BELOW GROUND LEVEL WITH YELLOW PLASTIC CAP MARKED "BENTON COUNTY SURVEYOR" PER RECORD [11] **BEARING AND DISTANCE FROM ERRONEOUSLY SET NE CORNER DLC 64**).
- 7 FOUND SOUTH-SOUTHWEST CORNER HIRAM WOOD DLC NO. 68, S00°15'32"W, 2520.60 FEET, A 3 1/4" ALUMINUM DISK PER BENTON COUNTY CORNER RESTORATION NO. 116868030R2
 (SOUTH, 2508.0 FEET PER RECORD [01])
 (10" X 10" X 16" STONE, SOUTH, 2520.34 FEET PER RECORDS [04] AND [07])
- 8 FOUND SOUTHEAST CORNER BRITTAN WOOD DLC NO. 64, S00°13'44"E, 4350.27 FEET, A 3 1/4" BRASS DISK PER BENTON COUNTY CORNER RESTORATION NO. 3837
 (SOUTH, 4290.0 FEET PER RECORD [02])
 (IRON BAR, S00°27'46"E, 4349.92 FEET [CALCULATED] PER RECORDS [04] AND [07])

SEE CORNER HISTORY FORM FOR RECORDS ETC.

MONUMENT SET (PROCEDURES AND DESCRIPTION):

RECORDS [09], [11] AND [12] FAILED TO RECOVER THE MONUMENT SET IN RECORD [03] WE RECOVERED THE MONUMENT (IRON PIPE AND BRASS DISK) SET PER RECORD [11] AND THE MONUMENT (1 1/2" IRON SHAFT) SET IN RECORD [03] RECORD [03] MONUMENT WAS ESTABLISHED FROM THE STANDING SOUTHWEST GLO BEARING TREE AND STUMP HOLE OF THE NORTHWEST GLO BEARING TREE WE HAVE RECOVERED THE REMAINS OF THE SOUTHWEST GLO BEARING, WHICH AGREE WELL THE RECOVERED RECORD [03] MONUMENT AND GLO RECORD BEARING AND DISTANCE OUR DISTANCE AND BEARING AS MEASURED FROM THE RECOVERED 1 1/2" SHAFT TO THE SOUTH-SOUTHWEST CORNER THE HIRAM WOOD DLC NO 68, COMPARES NICELY WITH RECORD [04] BEARING AND DISTANCE

WE HAVE REJECTED THE MONUMENT SET PER RECORD [11] AND HELD THE 1 1/2" SHAFT SET PER RECORD [03] AS THE TRUE CORNER POSITION FOR THE SUBJECT CORNER WE HAVE ADDED ADDITIONAL STAMPING, "AM" ON RECORD [11] MONUMENT OVER SAID 1 1/2" SHAFT, SET A 2" X 31 1/2" GALVANIZED IRON PIPE WITH A 3 1/4" ALUMINUM DISK CONCRETED IN THE TOP, 7" BELOW ROAD SURFACE AND MARKED AS SHOWN ON PAGE 3 OF 3 TIED EXISTING REFERENCES AS SET PER RECORDS [01], [09] AND [11] AND SET ONE NEW IRON ROD REFERENCE SET A 6 FOOT ORANGE CARSONITE "SURVEY MARKER" POST 10 FEET EAST OF NEW MONUMENT

116864 010

REMONUMENTING NE COR BRITANN WOOD

DIC 64, T115 R6W

Found 1 1/2" IRON ROD 21" DEEP IN

LILLY HILL ROAD, PLUMB AND UNDISTURBED

FOR CORNER POSITION. FD REMAINS

OF SW GLO BT - NOW ± 32" ROTENU OAK

STUMP & ONE RABBITE WITH ROTENU FACE

NO V.S. FD 3 1/4" BRASS DISK IN

MON. BOX PER RESTORATION NO. 3833

12" BELOW RD. SURFACE. WE REFLECT

REST. NO. 3833 POSITION AS THEY FAILED TO

RECOVER W.C. GALLOWAY'S 1 1/2" SHAFT

PER REST. BK 1, PG 87. STRAPPED

1' AM" ON REST. 3833 MON. AT POSITION

OF 1 1/2" I.R. SET 2" x 3 1/2" G.I.P. OVER

1 1/2" I.R. w/ 3 1/4" BRASS DISK CONC. IN TOP

7" BELOW ROAD SURFACE & MKD AS SHOWN

TIED EXISTING REF'S PER REST. 3833

AND SET 1 NEW I.R. REF.

SET 6' ORANGE CARSONITE

'SUNVEY MARKER' POST

10' EAST

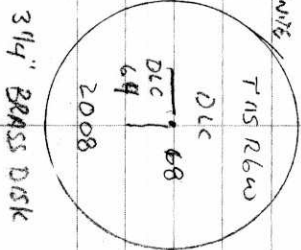

CLD Y. MILD
E20° F, 29.6" Hg
LEICA TCR 1105 / TDS

5/12/08
D. DEAN
B. ALTSBACH
26/47

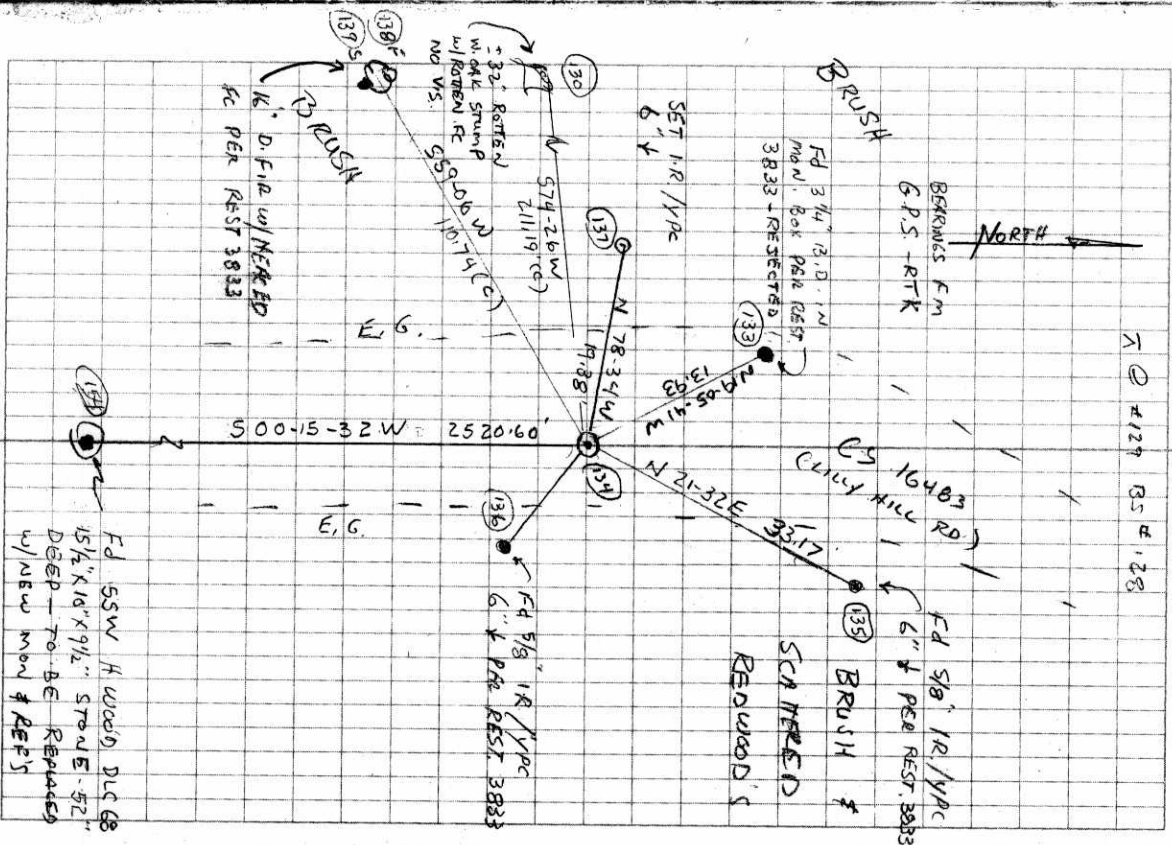

BENTON COUNTY CORNER RESTORATION FORM

3833

SECTION 18 TOWNSHIP 11 S RANGE 6 W DLC BRITAN WOOD NO. 64 CORNER NE
 DATE 10/18/90 CORNER RESTORATION FIELD BOOK NUMBER 8 PAGE 59

CORNER DESIGNATION:

THE NORTHEAST CORNER OF THE BRITAN WOOD DLC NO. 64, IN T 11 S, R 6 W, WILLAMETTE MERIDIAN

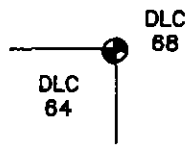

- _____ CONDITION REPORT ONLY
- _____ REFERENCED OUT
- XX RENEWED
- _____ SURVEYED IN

LOCATION AND COMMENTS:

THE CORNER IS LOCATED IN THE WESTERLY WHEEL TRACK OF LILLY HILL ROAD (PUBLIC ROAD NO. P16483) AND 160 FEET NORTHERLY FROM THE CENTER LINE OF LILLY HILL ROAD AND ANOTHER GRAVEL ROAD (NO NAME OR NUMBER) THAT VEERS OFF TO THE NORTHWEST.

PREVIOUS RENEWALS/SURVEYS, ETC.:

ORIGINAL GLO SURVEY BY DAVID STUMP IN 1858.
 CORNER RESTORATION NO. 960 BY W.C. GALLOWAY IN JANUARY OF 1915.
 COUNTY SURVEY NO. 486 BY W.C. GALLOWAY (NO DATE GIVEN).
 CORNER RESTORATION NO. 962 BY GARY T. JOHNSTON ON MARCH 25, 1981.
 COUNTY SURVEY NO. 7249 BY GARY T. JOHNSTON ON MARCH 25, 1981.

MONUMENTS AND ACCESSORIES FOUND (CONDITION AND SOURCE):

- FOUND: THE BASE OF A WOODEN POWER POLE 4 FEET ABOVE GROUND SURFACE BEARS N 17° W 67.55 FEET (N 17° W 67.55 FEET CORNER RESTORATION NO. 962). FOUND A WILLAMETTE INDUSTRIES B.T. TAG ON THE SOUTH-SOUTHEASTERLY FACE OF THE POLE.
 - FOUND: A FIR 12" IN DIAMETER WITH A HEALED FACE BEARS S 53° W 114.60 FEET (S 53° W 114.6 FEET CORNER RESTORATION NO. 962). SET A PK NAIL AND B.C.B.W. IN THE SOUTHEASTERLY BASE. FOUND A B.T. TAG ON THE NORTHEASTERLY FACE.
 - FOUND: A HOLLOW OAK 36" IN DIAMETER BARELY ALIVE BEARS S 75° W 211.20 FEET (S 75° W 211.20 FEET ORIGINAL GLO SURVEY). SET A PK NAIL AND B.C.B.W. IN THE SOUTH-SOUTHWESTERLY BASE. FOUND A B.T. TAG ON THE EAST-SOUTHEASTERLY FACE.
- NO OTHER RECORD BEARING OBJECTS WERE RECOVERED.

MONUMENT DETAIL

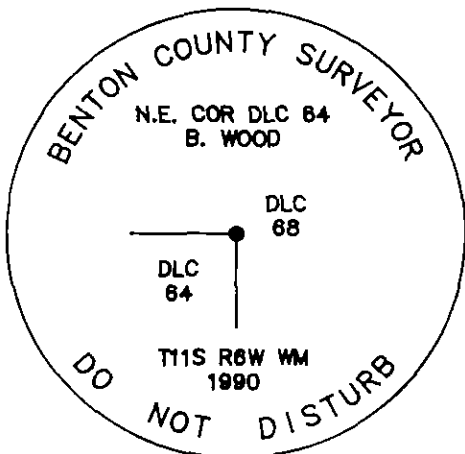

3 1/4" BRASS CAP

SKETCH

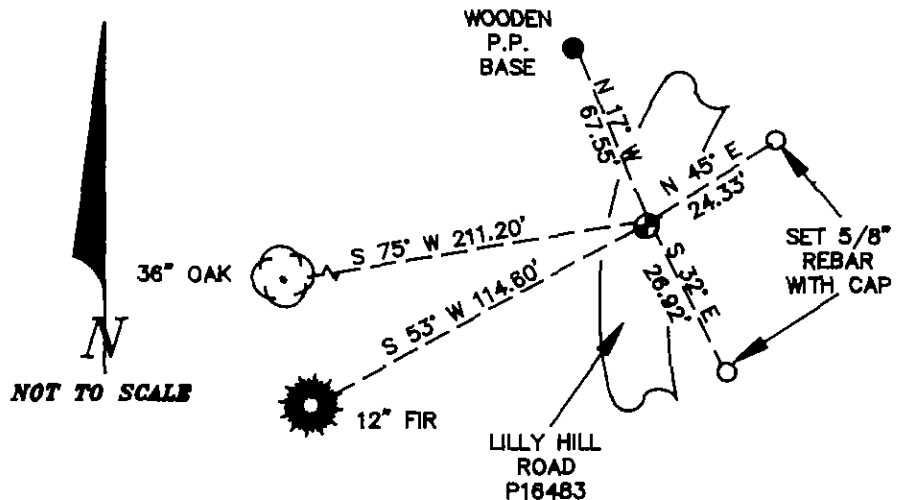

MONUMENT SET (PROCEDURES AND DESCRIPTION):

SET: 2" INSIDE DIAMETER X 36" IRON PIPE WITH A 3 1/4" BENTON COUNTY BRASS CAP STAMPED AS SHOWN AT THE RECORD DISTANCE AS SHOWN ON CORNER RESTORATION NO. 962 FROM THE 12" FIR AND THE WOODEN POWER POLE BASE. THE CAP IS 7" BELOW GROUND SURFACE. SET A SLIP TYPE MONUMENT BOX OVER THE BRASS CAP. THE TOP OF THE MONUMENT BOX IS 3" BELOW GROUND SURFACE.

NEW ACCESSORIES:

- SET: 5/8" X 30" REBAR WITH A YELLOW PLASTIC CAP MARKED "BENTON COUNTY SURVEYOR" 6" BELOW GROUND SURFACE, BEARS S 32° E 26.92 FEET. THE REBAR IS 8 FEET EASTERLY FROM THE EASTERLY EDGE OF THE GRAVEL ROAD.
- SET: 5/8" X 30" REBAR WITH A YELLOW PLASTIC CAP MARKED "BENTON COUNTY SURVEYOR" 6" BELOW GROUND SURFACE, BEARS N 45° E 24.33 FEET. THE REBAR IS 6.5 FEET EASTERLY FROM THE EASTERLY EDGE OF THE GRAVEL ROAD.
- SET: ORANGE FIBERGLASS "SURVEY MARKER" POST 5 FOOT WESTERLY.

NOTES:

B.C.B.W. IS A BRASS WASHER STAMPED "BENTON COUNTY SURVEYOR". COMPASS DECLINATION IS 20° EAST. ALL MEASURED DISTANCES AND COMPASS BEARINGS ARE TO THE CENTER OF THE OBJECT, UNLESS OTHERWISE NOTED.

FIRM/AGENCY: BENTON COUNTY PUBLIC WORKS
ADDRESS: 360 S.W. AVERY AVE. CORVALLIS OR. 97333, PH. 757-6821
PARTY CHIEF: CURTIS J. LISENFELT
CREW: MARK E. ANDERSON
WITNESS:

REGISTERED
 PROFESSIONAL
 LAND SURVEYOR

Danna L. Fehrenbacher

OREGON
 JULY 16, 1982
 DANNA L. FEHRENBACHER
 1995

T115 R&W SEC. 18 NE COR. BRITAIN WOOD DEC 64

FIND: THE BASE OF A WOODEN P.P. 4" A.G.S BEARS N17°W ~ 67.55' (N 17°W ~ 67.55' COR. EST. NO. 962 + 654
 7248) POLE HAS A WILDMETTE INDUSTRIES B.T. TRL6 ON ITS S-SIDE FACE.
 " A FIR 12" IN DIA. @ A HEATED FACE BEARS S53°W ~ 114.60' (S53°W ~ 114.6' COR. EST. NO. 982 + 6547249).
 SET A PLY & REBAR IN THE SE¹/₄ BASE FIND. A B.T. TRL6 ON THE NE¹/₄ FACE.
 " A HOLLOW OAK 36" IN DIA. BARELY ALIVE BEARS N⁸⁵75°W ~ 211.20' (N⁸⁵75°W ~ 211.20 DEBIS. 640 SURVEY)
 SET A PLY & B.C.B.W. IN THE S-SW¹/₄ BASE FIND. A B.T. TRL6 ON THE E-NE¹/₄ FACE.
 NO OTHER RECORD BEARING OBJECTS WERE RECOVERED
 SET: 2" 1.0 x 3.6" LONG 1/2" DIA PIPE @ A 3 1/4" BEN. CO. B.C. STAMPED AS SHOWN AT THE RECORD DISTANCES AS SHOWN ON COR. EST. FROM THE 12" FIR & THE WOODEN P.P. BASE.
 No. 982 ✓ THE COR IS 7" B.G.S. SET A SIGN THE H.W. BOX 3" B.G.S.
 " 5/8" x 3/8" REBAR @ A Y.P.C. MKD. "BENTON COUNTY SURVEYOR"
 " 1" B.G.S BEARS S32°E ~ 26.92' THE REBAR IS 6" E¹/₄ FROM THE E¹/₄ EDGE OF GRUL.
 " 5/8" x 3/8" REBAR @ A Y.P.C. MKD. "BENTON COUNTY SURVEYOR" 1" B.G.S BEARS N45°E ~ 24.33'. THE REBAR IS 6.5" E¹/₄ FROM THE E¹/₄ EDGE OF GRUL.

10/18/90, C.T. W. MIAO, SILVER CORP 20° E DEC., KERRA DRW-9,
 D.M.S.D.S., SHURS, WBRM

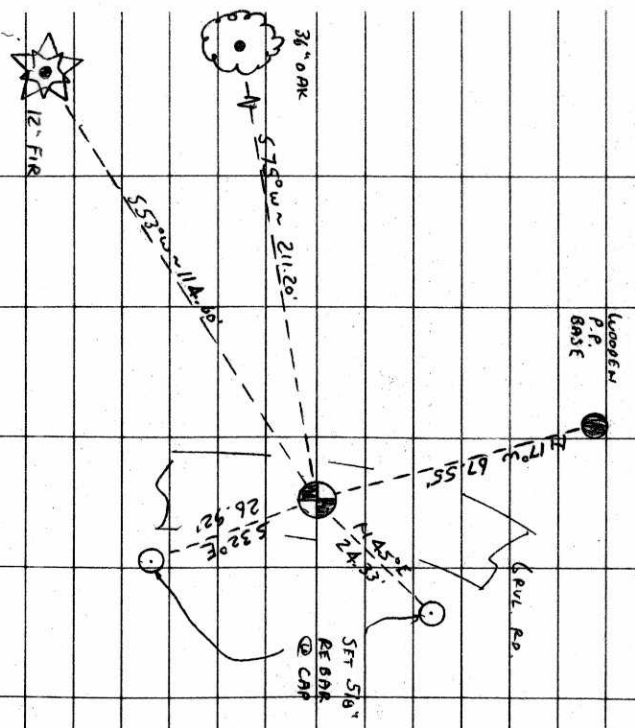

SET: ORANGE FIBERGLASS "SURVEY ANKER" POST 5' 6" IN
 THE COR. IS LOCATED IN THE W¹/₄ WHERE TRACK OF LITTLE HILL RD. (PUBLIC RD NO P16483) @ 160 N¹/₄.
 FROM THE E-INT. OF ANOTHER GRUL. CAP STAMPINGS NE COR. DEC 64 B. WOOD
 RD. (CALL NO. NAME OR #) THAT VEERS OFF DEC 68
 TO THE NW. IT IS GOOD FOR RE-MARKING T115 R&W W/ W
 9 GPS CONTROL 1970

11-6-64

BENTON COUNTY SURVEYORS OFFICE - CORNER RESTORATION

962

T. 11 S, R. 6 W, W B & M, BENTON COUNTY, OREGON

SECTION 18

NE Cor DLG no 64

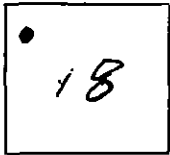

● OFFICIAL CORNER FOUND

○ CORNER SET

REPORTED BY Gary T Johnston

TITLE RPLS 1467

DATE March 25, 1981

The information shown hereon was taken from the referenced county survey Date ^{CJL} 7/25/90

ALL CORNER COMMON TO SEC 18 rail road spike in road
is 1 1/2" shaft missing set
DESCRIBE

ADDITIONAL INFORMATION

find
12" oak S75°W 3.20 ch now 33" green tree

corner now falls in Rocked Rd
so set railroad spike 2" below
surface of road for the corner

Refer to C.S. #7249

OVER

LEGIBLE MARKS ON BEARING OBJECTS

New BT's

	<u>DLG</u>		
	<u>64</u>		
	<u>BT</u>		
KIND	<u>dog-fir</u>	<u>power</u>	
SIZE	<u>10"</u>	<u>pole no. E3727</u>	
BEARING	<u>S53°W</u>	<u>N17°W</u>	
DISTANCE	<u>114 ^{62ft}</u>	<u>67 ^{55ft}</u>	
BT TAG POSTED	<input checked="" type="checkbox"/>	<input checked="" type="checkbox"/>	

N. E. Corner of Britton Woods DLC 64, Twp. 11 S R 6 W

960

Reestablishment by W. C. Galloway

January 1915

Set $1\frac{1}{2}$ " shaft 20" long, N. W. stump hole
Weeping willow 24" in diam bears N $12^{\circ} 50'$ E
Apple tree 12" in diam bears S $43^{\circ} 40'$ E
Oak tree 12" in diam bears S 75° W

1.133 chains(unmarked)
.566 chains(unmarked)
3.20 chains(standing)

Witnesses L. H. Hawley, John Miller

#218 Cont $\frac{1}{4}$ sec cor between sections 31 and 36 on Range line T 13 S R 4 & 5 W
 Set $3\frac{1}{2}$ x 36" Yew post for corner from which
 White "FIR 16 N 47° W .110 standing
 Mark W FIR 27 S 77° E 322

Corner of Tps 13 S, R 4 & 5 W on 3rd standard parallel south
 set 14" shaft 58 long for corner, from which
 Ash 10 N 47° W .100 stump, lower blaze only
 Mark Ash 12 N 46 $\frac{1}{2}$ ° W .942
 Ash 10 N 1° W .256

W.C. to Meander cor south of $\frac{1}{4}$ sec cor bet secs 28 & 30 - T 13 S R 4 & 5 W
 set 1" x 36" iron pipe - 1320' south of $\frac{1}{4}$ sec cor given at 2199' 11" ^{sec cor} ¹⁹¹¹ ¹⁹¹¹

W.C. to Meander Cor on line bet secs 19 & 30 - 13-4
 set 1" x 47" iron pipe for W.C. at 33779 - N 11° E of 19, 30, 24 & 25

CS # 194 $\frac{1}{4}$ sec cor between secs 7 & 12 T 10 S R 6 & 7 W
 Set 14" pipe both stumps found
 Oak 4" in dig bears N 72° 40' E 074 cbs
 " 6" S 2° 40' E .289
 Witnesses W^h Smith, F A Dutton & M M. Coy Nov 13, 1914

$\frac{1}{4}$ Sec cor bet secs 11 & 12 T 10 S R 7 W
 Set peavy point over 1" x 10" pipe NE tree is stump
 Fir 8" bears S 3° 15' E 229 cbs
 " 12" N 68° W 15' std
 Witnesses M M. Coy, W^h Smith + Chas Oleman Nov 14, 1914

CS # 196 NW corner of Brittan Woods DLC # 37 T 11 S R 7 W
 Set 1 $\frac{1}{2}$ " pipe Orig cor same Mch 3, 1912 (McC)
 Fir 20 bears N 74° E 17 cbs std
 Dead " 24" " S 22° E .32 " 6 cbs
 Fir 20 West .12 " "
 Witnesses L H Hawley & Brock Rycraft Dec 7, 1914
 SW^{Exterior} cor of Hiram Woods DLC # 68 which is on the N line of C 164, T 11-6.
 " Set 1 $\frac{1}{2}$ " pipe Orig cor. oak gone Mch 3 1913 dead fir 12" N 57° W 370
 T Fir 8" bears N 59° W 15 cbs std, stump (McC)
 30 S 18° W 18 " 10 cbs
 Witnesses L H Hawley & Brock Rycraft Dec. 7, 1914

NE cor of Britton Wood's DLC # 64 T 11 S R 6 W
 Set 1 $\frac{1}{2}$ " shaft 20" long NW stump hole
 Weeping willow 24" N 19° 50' E 1133 cbs unmarked
 Apple tree 12" S 43° 40' E .566 "
 Oak 12" S 75° W 3.20 " std
 Witnesses L H Hawley, John Hiller

#218. Cont. $\frac{1}{4}$ sec. cor. between sections stand 36 on Rangeline T. 13 S. R. 4 & 5 W. \checkmark
 Set $3\frac{1}{2}$ " x $3\frac{1}{2}$ " x 36" Yew post for corner, from which
 White "Fir 10" N. 47° W. 110 standing
 Mark W. Fir 24" S. 77° E. 322

Corner of Tps. 13 S., R. 4 & 5 W. on 3rd standard parallel south \checkmark
 set 1 $\frac{1}{2}$ " shaft 58" long for corner, from which
 Ash 10" N. 47° W. 100 stump, lower blaze only
 Mark Ash 12" N. 46 $\frac{1}{2}$ ° W. 942
 " Ash 10" N. 1° W. 256

W.C. to Meander cor. south of $\frac{1}{4}$ sec. cor. bet. secs. 25 & 30 - T. 13 S. R. 4 & 5 W. \checkmark
 set 1" x 36" iron pipe - 13.201 south of $\frac{1}{4}$ sec. cor. given at "2199" ^{sec. cor.} S. 11° 10' N. 10'

W.C. to Meander Cor. on line bet. secs. 19 & 30 - 13-4
 set 1" x 47" iron pipe for W.C. at 73.779 - N. 11° E. of 19, 30, 24 & 25

C.S. # 194 $\frac{1}{4}$ sec. cor. between secs. 7 & 12 T. 10 S. R. 6 & 7 W.
 Set 1 $\frac{1}{4}$ " pipe both stumps found
 Oak 4" in dig. bears N. 72° 40' E. .074 chs.
 " 6" " " S. 2° 40' E. .289 "
 Witnesses W. Smith, F.A. Dutton & M. McCoy. Nov. 13, 1914.

$\frac{1}{4}$ Sec. cor. bet. secs. 11 & 12 T. 10 S. R. 7 W.
 Set peavy point over 1" x 10" pipe N.E. tree is stump.
 Fir 8" bears S. 3° 15' E. .229 chs.
 " 12" " N. 68° W. .15 " std.
 Witnesses M. McCoy, W. Smith & Chas. Oleman Nov. 14, 1914.

C.S. # 196 N.W. corner of Britton Wood's D.L.C. # 37 T. 11 S. R. 7 W.
 Set 1 $\frac{1}{2}$ " pipe Orig. cor. same Mch. 3, 1912. (M.C.G.)
 Fir 20" bears N. 74° E. .17 chs. std.
 Dead " 24" " S. 22° E. .32 " " chip
 Fir 20" " West .12 " "
 Witnesses L.H. Hawley & Brick Rycraft Dec. 7, 1914.
 S.W. ^{exterior} cor. of Hiram Woods D.L.C. # 68 which is on the N. line of Cl. 64, T. 11-6.
 Set 1 $\frac{1}{2}$ " pipe Orig. cor. oak gone Mch. 3, 1912. Blazed fir 12" N. 57° W. .270
 T. Fir 8" bears N. 59° W. .15 chs. std. stamp. " (M.C.G.)
 " 30" " S. 18° W. .18 " " 11' long. "

N.E. cor. of Britton Wood's D.L.C. # 64 T. 11 S. R. 6 W.
 Set 1 $\frac{1}{2}$ " shaft 20" long N.W. stump hole
 Weeping willow 24" N. 19° 50' E. 1.133 chs. unmarked
 Apple tree 12" S. 43° 40' E. .566 " "
 Oak 12" S. 75° W. 3.20 " std.
 Witnesses L.H. Hawley, John Hiller

N. E. Corner of Britton Woods DLC 64, Twp. 11 S R 6 W

960

Reestablishment by W. C. Galloway

January 1915

Set $1\frac{1}{2}$ " shaft 20" long, N. W. stump hole
Weeping willow 24" in diam bears N 19° 50' E
Apple tree 12" in diam bears S 43° 40' E
Oak tree 12" in diam bears S 75° W

1.133 chains(unmarked)
.566 chains(unmarked)
3.20 chains(standing)

Witnesses L. H. Hawley, John Miller

11-6-64

BENTON COUNTY SURVEYORS OFFICE - CORNER RESTORATION

962

T. 11 S, R. 6 W, W. B. & M., BENTON COUNTY, OREGON

SECTION 18

NE Cor DLC no. 64

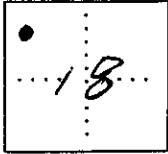

● OFFICIAL CORNER FOUND

○ CORNER SET

REPORTED BY Gary T Johnston

TITLE RPLS 1467

DATE March 25, 1981

The information shown hereon was taken from ^{CPL} the referenced county survey. Date: 7/25/90

LEGIBLE MARKS ON BEARING OBJECTS

New BT's

SLC
64
BT

KIND	<u>Doyle fir</u>	<u>power pole no. E37R7</u>
SIZE	<u>10"</u>	<u>E8628</u>
BEARING	<u>S53°W</u>	<u>N17°W</u>
DISTANCE	<u>114 ^{62ft}</u>	<u>67 ^{55ft}</u>
BT TAG POSTED	<input checked="" type="checkbox"/>	<input checked="" type="checkbox"/>

ALL CORNER COMMON TO SEC. 18 rail road spike in road
IS 1 1/2" shaft missing set
DESCRIBE

ADDITIONAL INFORMATION

find
12" oak S75°W 3.20 ch now 33" green tree
corner now falls in Rocked Rd
so set railroad spike 2" below
surface of road for the corner.
Refer to C.S. #7249

OVER

T115 RAW SEC. 18 NE COR. BRITAIN WOOD DLG 64

FND: THE BASE OF A WOODEN P.P. 4' A.G.S BEARS N17°W ~
67.55' (N 17°W ~ 67.55' COR. REST. NO. 962 & 654
7249) POLE HAS A WILLAMETTE INDUSTRIES B.T. TAB
ON ITS S-SE 1/4 FACE.

" A FIR 12" IN DIA. @ A HEALED FACE BEARS S53°W ~
114.66' (S 53°W ~ 114.6' COR. REST. NO. 982 & 654 7249)
SET A PK & B.C.W. IN THE SE 1/4 BASE FND. A B.T. TAB ON
THE NE 1/4 FACE

" A HOLLOW OAK 36" IN DIA. BARELY ALIVE BEARS
N 75°W ~ 211.20' (N 75°W ~ 211.20 ORIG. G.L.O. SURVEY)
SET A PK & B.C.W. IN THE S-SW 1/4 BASE FND. A B.T.
TAB ON THE E-NE 1/4 FACE.

NO OTHER RECORD BEARING OBJECTS WERE RECOVERED

SET: 2" I.D. x 36" LONG IRON PIPE @ A 3/4" BEN. CO. B.C. STAMPED

AS SHOWN AT THE RECORD DISTANCES AS SHOWN ON COR. REST.
FROM THE 12" FIR & THE WOODEN P.P. BASE.
NO. 982 THE CAP IS 7" B.G.S. SET A SLIP TYPE MON. BOX 3" B.G.S.

" 5/8" x 30" REBAR @ A Y.P.C. MKD. "BENTON COUNTY SURVEYOR"
6" B.G.S. BEARS S32°E ~ 26.92' THE REBAR IS 0' E 1/4 FROM
THE E 1/2 EDGE OF GRUL.

" 5/8" x 30" REBAR @ A Y.P.C. MKD. "BENTON COUNTY SURVEYOR" 6"
B.G.S. BEARS N 45°E ~ 24.33'. THE REBAR IS 6.5' E 1/4 FROM
THE E 1/4 EDGE OF GRUL.

8/59

10/18/90, CJL, MEAD SILVA COMP. 20° E. DEC., KERAN OKM2-A,

D.M. 503; SHWRS. WARM

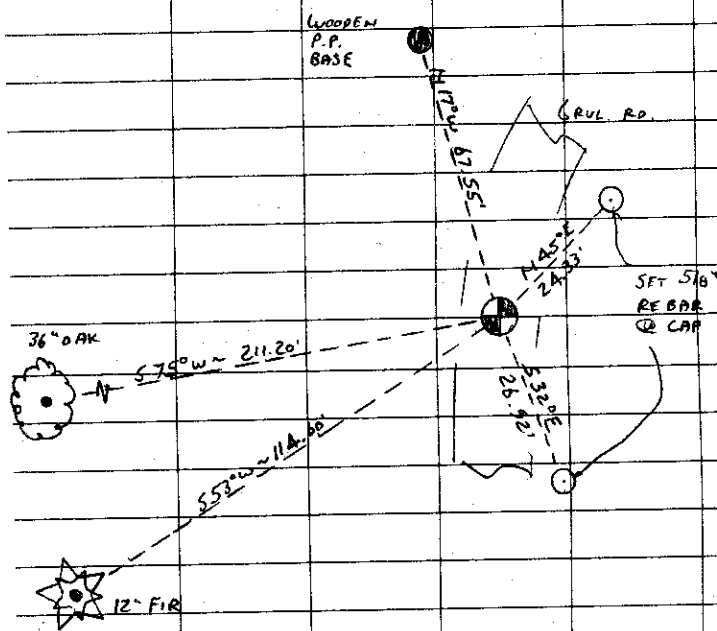

SET: ORANGE FIBERGLASS "SURVEY MARKER" POST 5' W 1/4

THE COR. IS LOCATED IN THE W 1/4 WHEEL TRACK OF GULL HILL
RD. (PUBLIC RD. NO. P164B3) & 160' N 1/4
FROM THE E 1/2 INT. OF ANOTHER GRUL.
RD. (WHICH NO. NAME OR #) THAT VEERS OFF
TO THE NW. IT IS GOOD FOR PREMARKING
& GPS CONTROL

CAP STAMPINGS
NE COR. DLG 64
B. WOOD
DLG
DLG 68
64
T115 RAW W/4
1990

116864010

BENTON COUNTY CORNER RESTORATION FORM

3833

SECTION 18 TOWNSHIP 11 S RANGE 6 W DLC BRITTAN WOOD NO. 64 CORNER NE
DATE 10/18/90 CORNER RESTORATION FIELD BOOK NUMBER 8 PAGE 59

CORNER DESIGNATION:

THE NORTHEAST CORNER OF THE BRITTAN WOOD DLC NO. 64, IN T 11 S, R 6 W, WILLAMETTE MERIDIAN.

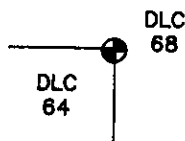

- CONDITION REPORT ONLY
- REFERENCED OUT
- RENEWED
- SURVEYED IN

LOCATION AND COMMENTS:

THE CORNER IS LOCATED IN THE WESTERLY WHEEL TRACK OF LILLY HILL ROAD (PUBLIC ROAD NO. P16483) AND 180 FEET NORTHERLY FROM THE CENTER LINE OF LILLY HILL ROAD AND ANOTHER GRAVEL ROAD (NO NAME OR NUMBER) THAT VEERS OFF TO THE NORTHWEST.

PREVIOUS RENEWALS/SURVEYS, ETC.:

ORIGINAL GLO SURVEY BY DAVID STUMP IN 1856.
CORNER RESTORATION NO. 960 BY W.C. GALLOWAY IN JANUARY OF 1915.
COUNTY SURVEY NO. 486 BY W.C. GALLOWAY (NO DATE GIVEN).
CORNER RESTORATION NO. 962 BY GARY T. JOHNSTON ON MARCH 25, 1981.
COUNTY SURVEY NO. 7249 BY GARY T. JOHNSTON ON MARCH 25, 1981.

MONUMENTS AND ACCESSORIES FOUND (CONDITION AND SOURCE):

- FOUND: THE BASE OF A WOODEN POWER POLE 4 FEET ABOVE GROUND SURFACE BEARS N 17° W 67.55 FEET (N 17° W 67.55 FEET CORNER RESTORATION NO. 962). FOUND A WILLAMETTE INDUSTRIES B.T. TAG ON THE SOUTH-SOUTHEASTERLY FACE OF THE POLE.
 - FOUND: A FIR 12" IN DIAMETER WITH A HEALED FACE BEARS S 53° W 114.60 FEET (S 53° W 114.6 FEET CORNER RESTORATION NO. 962). SET A PK NAIL AND B.C.B.W. IN THE SOUTHEASTERLY BASE. FOUND A B.T. TAG ON THE NORTHEASTERLY FACE.
 - FOUND: A HOLLOW OAK 36" IN DIAMETER BARELY ALIVE BEARS S 75° W 211.20 FEET (S 75° W 211.20 FEET ORIGINAL GLO SURVEY). SET A PK NAIL AND B.C.B.W. IN THE SOUTH-SOUTHWESTERLY BASE. FOUND A B.T. TAG ON THE EAST-SOUTHEASTERLY FACE.
- NO OTHER RECORD BEARING OBJECTS WERE RECOVERED.

MONUMENT DETAIL

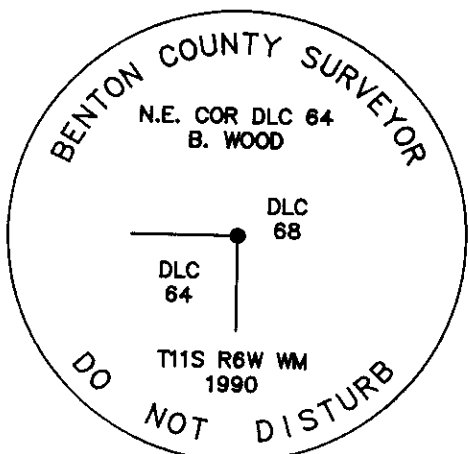

3 1/4" BRASS CAP

SKETCH

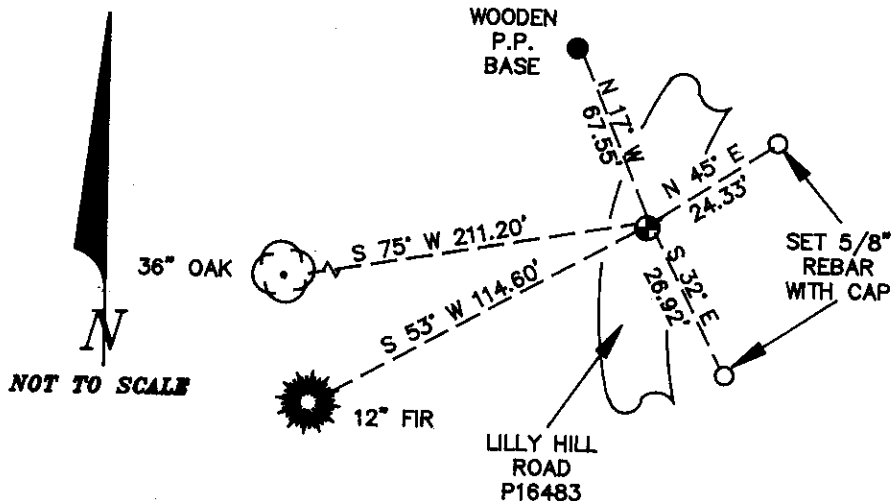

MONUMENT SET (PROCEDURES AND DESCRIPTION):

SET: 2" INSIDE DIAMETER X 36" IRON PIPE WITH A 3 1/4" BENTON COUNTY BRASS CAP STAMPED AS SHOWN AT THE RECORD DISTANCE AS SHOWN ON CORNER RESTORATION NO. 962 FROM THE 12" FIR AND THE WOODEN POWER POLE BASE. THE CAP IS 7" BELOW GROUND SURFACE. SET A SLIP TYPE MONUMENT BOX OVER THE BRASS CAP. THE TOP OF THE MONUMENT BOX IS 3" BELOW GROUND SURFACE.

NEW ACCESSORIES:

- SET: 5/8" X 30" REBAR WITH A YELLOW PLASTIC CAP MARKED "BENTON COUNTY SURVEYOR" 6" BELOW GROUND SURFACE, BEARS S 32° E 26.92 FEET. THE REBAR IS 8 FEET EASTERLY FROM THE EASTERLY EDGE OF THE GRAVEL ROAD.
- SET: 5/8" X 30" REBAR WITH A YELLOW PLASTIC CAP MARKED "BENTON COUNTY SURVEYOR" 6" BELOW GROUND SURFACE, BEARS N 45° E 24.33 FEET. THE REBAR IS 6.5 FEET EASTERLY FROM THE EASTERLY EDGE OF THE GRAVEL ROAD.
- SET: ORANGE FIBERGLASS "SURVEY MARKER" POST 5 FOOT WESTERLY.

NOTES:

B.C.B.W. IS A BRASS WASHER STAMPED "BENTON COUNTY SURVEYOR". COMPASS DECLINATION IS 20° EAST. ALL MEASURED DISTANCES AND COMPASS BEARINGS ARE TO THE CENTER OF THE OBJECT, UNLESS OTHERWISE NOTED.

FIRM/AGENCY: BENTON COUNTY PUBLIC WORKS
ADDRESS: 380 S.W. AVERY AVE. CORVALLIS OR. 97333; PH. 757-8821
PARTY CHIEF: CURTIS J. LIESENFELT
CREW: MARK E. ANDERSON
WITNESS:

REGISTERED
PROFESSIONAL
LAND SURVEYOR

Danna L. Fehrenbacher

OREGON
JULY 16, 1982
DANNA L. FEHRENBACHER
1995