

C.S. 255

1/4 sec. cor. bet. secs. 13 & 14 T. 11 S. R 6 W.

Set 3/4" x 22" galv. pipe orig. cor.

Fir 12" in dia. bears N. 13° 30' E. 2.80 chs.

" 5" " " " S. 75° E. 2.50 " std.

Witnesses John Hallet & A.C. Johnson, Nov. 11, 1916.

" J

1/4 sec. cor. between secs. 22 & 23 T. 11 S. R 6 W.

Set a Qt. bottle under stone 8" x 11" x 18"

Oak 24" in dia. bears N. 52° E. 2.97 chs. std.

" 20" " " " N. 78° W. 2.19 " "

Witness A.C. Johnson Nov. 17, 1916.

" J

1/4 sec. cor. bet. secs. 15 & 22 T. 11 S. R 6 W.

Stone 12" x 12" x 14" & 4" x 12" on top, no trees near.

" J

1/4 sec. cor. between secs. 21 & 22 T. 11 S. R 6 W.

Set Qt. bottle 12" under surface

E. Corner of house S. 8° 32' E.

Oak 15" in dia. bears S. 20° 48' W. 8.174 chs.

Witness Dick Ballard A.C. Johnson & J.E. Mc Donough Nov. 18, 1916.

" J

Corner to secs. 21, 22, 27 & 28 T. 11 S. R 6 W.

Set a stone 4" x 11" x 15" stake hole 24" deep orig. cor.

Oak 4" in dia. bears N 58° E. .683 chs.

" 12" " " " S. 33° 28' E. 3.689 "

" 12" " " " S. 17° E. 4.00 " std.

Ash 6" " " " S. 46° 23' W. 3.799 "

Oak 10" " " " N. 28° 30' W. 5.845 "

Stone 7" x 10" x 15" N. 16° 30' W. .295 chs. (Set by Geo. Mercer but rumor that it had been moved when other corners were moved to mark out the mile run. The line 1/2 mi. W.)

Witnesses Dick Ballard & bro. A.C. Johnson, J.E. Mc Donough & one other Nov. 3, 1916.

cen
Knox
flyer

" J

1/4 sec cor. between secs. 22 & 27 T. 11 S. R. 6 W.

Set a 3/4" x 35" bolt Ash std. oak down. cor. S. of Marys River.

Ash 12" in dia. bears N. 37° E. 2.02 chs. std. hollow

Oak 8" " " " N. 40° 30' E. .303 "

" 14" " " " S. 13° 30' E. .319 "

Witnesses J.E. Mc Donough & C.E. Jackson Nov. 18, 1916.

" J

1/4 sec. cor. between secs. 10 & 15 T. 11 S. R 6 W.

Set 3/4" pipe orig. cor. oak down.

Fir 10" in dia. bears N. 20° E. .48 chs. std.

" 36" " " " N. 71° W. .162 "

Witnesses A.C. Johnson, J.E. Mc Donough & C.E. Jackson Nov. 16, 1916.

" J

Most East N.E. cor. of Eli Summers D.L.C. # 67 T. 11 S. R 6 W.

Set Watkins Linament bottle 12" under surface also stone & brick bat.

Oak 24" in dia. bears S. 54° 40' W. 2.775 chs. stake print not very good.

" 14" " " " N. 65° W. 1.690 "

Witness James E. Mc Donough Nov. 1916.



Most east N. E. corner of Eli Summers DLC 67, Twp. 11 S., R. 6 W.

Reestablishment by W. C. Galloway

November 1916

9
967

Set Watkins Linament bottle 12" under surface, also stone & brick bat.
stake print not very good, 2 stumps, check almost exact

Oak 24" in diam bears S 54° 40' W

2.775 chains(mkd)

Oak 14" in diam bears N 65° W

1.690 chains

Witness J. E. McDonough

T115 R6W SEC. 14 E-NF COR. ELI SUMMERS D67

FND: A CLEAR GLASS BOTTLE APPROX. 1 PINT IN SIZE BURIED UPSIDE DOWN 1/6" BELOW GND SUR FOR THE COR. (COR. REST. NO. 967) THE BOTTLE IS MARKED "TRIAL MARK" + HAS AN OLD PIECE OF PAPER ROLLED UP INSIDE IT. WATKINS "V" IT HAD A 8" X 8" X 7" SENE ALONG ITS N. SIDE + A PIECE OF RED BRICK ALONG ITS S. SIDE (COR. REST. NO. 967)

" AN OAK 37" IN DIA. BEARS S 59° W ~ 183.15' (S 54° 40' W ~ 183.15' (COR. REST. NO. 967) SET A PK + B.C.B.W. IN THE NW 1/4 BASE SET A B.T. TAG ON THE NE 1/4 FACE. THIS TREE IS ALSO THE NW B.T. FOR THE SW COR. OF SEC. 14 (OLD COR. BOOK 1 PG. 117) SEE COR. REST. NO. 3830.

" AN OAK 34" IN DIA. BEARS N 61° W ~ 111.54' (N 65° W ~ 111.54' (COR. REST. NO. 967) SET A PK + B.C.B.W. IN THE SW 1/4 BASE SET A B.T. TAG ON THE SE 1/4 FACE.

" 9" X 14" X 2" STONE @ THE SW COR. OF SEC. 14 (AS PER COR. REST. NO. 3830) BEARS S 3° W ~ 269.68' (S 0° 06' E ~ 269.28 MAP NO. 11-6-00005)

NO OTHER RECORD BEARING OBJECTS WERE RECOVERED.

SET: 2" I.D. X 36" LONG IRON PIPE @ A 3" 1/4 BEN. CO. B.C. STAMPED AS SHOWN IN THE SAME POSITION AS THE BOTTLE. BURIED THE STONE ALONG THE SE SIDE THE PIECE OF RED BRICK ALONG THE N SIDE + THE BOTTLE HORIZ. ALONG THE W. SIDE OF 1.4 SW THE NEW MON. THE B.C. IS 8" B.G.S. 1.70 NW

8/57

10/17/90; CTR. M, MEA. 4, KERN DNM2-A, DM 503; SILVA COMP 20°

E. DEC., CLDY, WARM

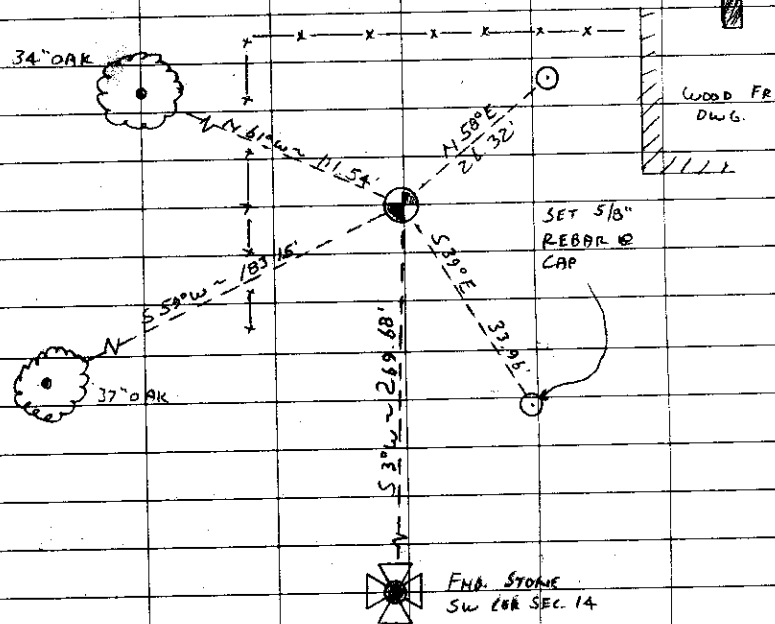

SET: 5/8" X 30" REBAR @ A.Y.P.C. MKD. "BENTON COUNTY SURVEYOR" BEARS N 58° E ~ 26.32'

" 5/8" X 30" REBAR @ A.Y.P.C. MKD. "BENTON COUNTY SURVEYOR" BEARS S 39° E ~ 33.96'

" ORANGE FIBERGLASS "SURVEY MARKER" POST 1" 1/4 E-NE COR D67 E. SUMMERS

THE COR IS LOCATED IN A YARD 33.5' W 1/4 OLD C24696 MCLORMILK LN. D67 FROM THE SW COR. OF AN BROWN WOOD FR DWG. V PRIVATE RD. NO. 3252, T115 R6W WM 1990 23.3' S 1/4 FROM AN E-W WOV. + B-W FMC + 35' E 1/4 FROM A N-S B-W FMC IT IS GOOD FOR PREMARKING + GPS CONTROL.

BENTON COUNTY CORNER RESTORATION FORM

SECTION 14 TOWNSHIP 11 S RANGE 6 W DLC ELI SUMMERS NO. 67 CORNER E-NE DATE 10/17/90 CORNER RESTORATION FIELD BOOK NUMBER 8 PAGE 57

CORNER DESIGNATION:

THE NORTH-NORTHEASTERLY CORNER OF THE ELI SUMMERS DLC NO. 67, IN SECTION 14, T 11 S, R 6 W, WILLAMETTE MERIDIAN.

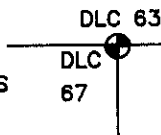

CONDITION REPORT ONLY REFERENCED OUT XX RENEWED SURVEYED IN

LOCATION AND COMMENTS:

THE CORNER IS LOCATED IN A YARD 33.5 FEET WESTERLY FROM THE SOUTHWEST CORNER OF AN OLD BROWN WOOD FRAMED HOUSE AT 24696 McCORMICK LANE (PRIVATE ROAD NO. 3253), 23.3 FEET SOUTHERLY FROM AN EAST-WEST WOVEN AND BARBED WIRE FENCE, AND 35 FEET EASTERLY FROM A NORTH-SOUTH BARBED WIRE FENCE.

PREVIOUS RENEWALS/SURVEYS, ETC:

ORIGINAL GLO SURVEY BY DAVID STUMP IN 1857. CORNER RESTORATION NO. 987 BY W.C. GALLOWAY IN NOVEMBER OF 1916.

MONUMENTS AND ACCESSORIES FOUND (CONDITION AND SOURCE):

FOUND: A CLEAR GLASS BOTTLE APPROXIMATELY 1 PINT IN SIZE BURIED UPSIDE DOWN 16" BELOW GROUND SURFACE FOR THE CORNER (CORNER RESTORATION NO. 967). THE BOTTLE IS MARKED "TRIAL MARK WATKINS" AND HAS AN OLD PIECE OF PAPER ROLLED UP INSIDE IT. IT HAD A 8" X 8" X 7" STONE ALONG IT'S NORTH SIDE AND A PIECE OF RED BRICK ALONG IT'S SOUTH SIDE (CORNER RESTORATION NO. 967). AN OAK 37" IN DIAMETER BEARS S 59° W 183.15 FEET (S 54° 40' W 183.15 CORNER RESTORATION NO. 967). SET A PK NAIL AND B.C.B.W. IN THE NORTHWESTERLY BASE. SET A B.T. TAG ON THE NORTHEASTERLY FACE. THIS TREE IS ALSO THE NORTHWEST B.T. FOR THE SOUTHWEST CORNER OF SECTION 14 (OLD CORNER BOOK NO. 1 PAGE NO. 117) SEE CORNER RESTORATION NO. 3830. AN OAK 34" IN DIAMETER BEARS N 61° W 111.54 FEET (N 65° W 111.54 FEET CORNER RESTORATION NO. 967). SET A PK NAIL AND B.C.B.W. IN THE SOUTHWESTERLY BASE. SET A B.T. TAG ON THE SOUTHEASTERLY FACE. FOUND: A STONE 9" X 14" X ? AT THE SOUTHWEST CORNER OF SECTION 14 (AS PER CORNER RESTORATION NO. 3830). BEARS S 3° W 269.68 FEET (S 0° 06' E 269.28 MAP NO. 11-8-00005).

NO OTHER RECORD BEARING OBJECTS WERE RECOVERED.

MONUMENT DETAIL

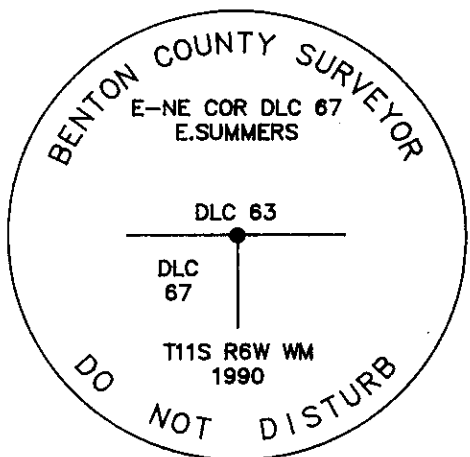

3 1/4" BRASS CAP

SKETCH

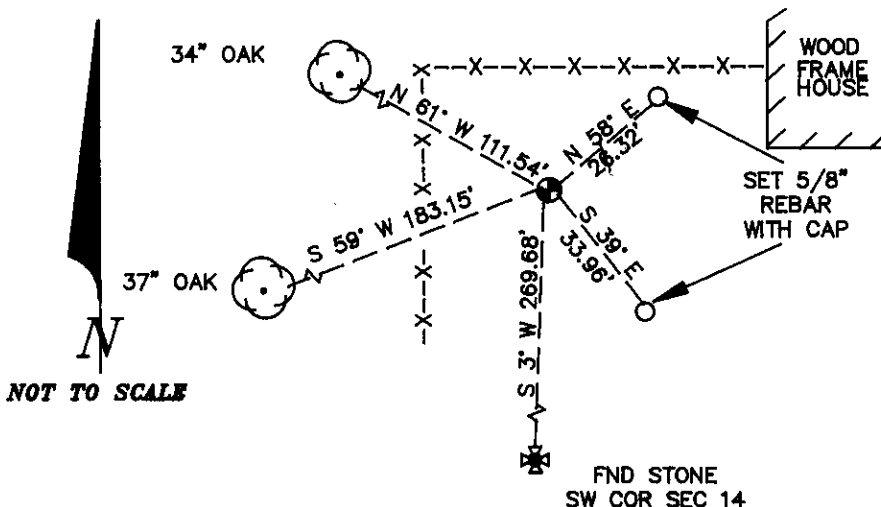

MONUMENT SET (PROCEDURES AND DESCRIPTION):

SET: 2" INSIDE DIAMETER X 36" LONG IRON PIPE WITH A 3 1/4" BENTON COUNTY BRASS CAP STAMPED AS SHOWN IN THE SAME POSITION AS THE BOTTLE. BURIED THE STONE ALONG THE SOUTHEAST SIDE, THE PIECE OF RED BRICK ALONG THE NORTH SIDE AND THE BOTTLE HORIZONTALLY ALONG THE WEST SIDE OF THE NEW MONUMENT. THE BRASS CAP IS 8" BELOW GROUND SURFACE.

NEW ACCESSORIES:

SET: 5/8" X 30" REBAR WITH A YELLOW PLASTIC CAP MARKED "BENTON COUNTY SURVEYOR" 6" BELOW GROUND SURFACE BEARS N 58° E 26.32 FEET. SET: 5/8" X 30" REBAR WITH A YELLOW PLASTIC CAP MARKED "BENTON COUNTY SURVEYOR" 6" BELOW GROUND SURFACE BEARS S 39° E 33.96 FEET. SET: ORANGE FIBERGLASS "SURVEY MARKER" POST 1 FOOT NORTHERLY.

NOTES:

B.C.B.W. IS A BRASS WASHER STAMPED "BENTON COUNTY SURVEYOR". COMPASS DECLINATION IS 20° EAST. ALL MEASURED DISTANCES AND COMPASS BEARINGS ARE TO THE CENTER OF THE OBJECT, UNLESS OTHERWISE NOTED.

FIRM/AGENCY: BENTON COUNTY PUBLIC WORKS ADDRESS: 380 S.W. AVERY AVE. CORVALLIS OR. 97333; PH. 757-6821 PARTY CHIEF: CURTIS J. LIESENFELT CREW: MARK E. ANDERSON WITNESS:

REGISTERED PROFESSIONAL LAND SURVEYOR Danna L. Fehrenbacher OREGON JULY 16, 1982 DANNA L. FEHRENBACHER 1995