

CORNER FILE TRACKING

H:\Survey\Corners\Misc\Filetrac.doc

11/23/98

CORNER NUMBER
117100440

STEP	HISTORY()	RESTORATION()
Form Prepared, DB	9/1/98	2/23/99
Field Inspection, DB	-	5/99
Form Checked, DB	6/20/99	"
Form Edited, DB	v	6/30/99
Form Signed, DB	-	v
Authorize Payment, DB	-	7/6/99
Archive Digital Files	7/9/99	7/9/99
Collect Documents	7/15/99	7/15/99
Scanned		
Copy For Filming		
Filed, DB		
Finish index (count unit)		
Filmed (Archived), DB		

(DB) = Entry needed in database (Access).

COMMENTS:

8 11 7
13 18

CORNER HISTORY		T 11 S, R 7 W		SECTION 18 D.L.C.		CORNER W 1/4 CORNER		# 100440	
NO.	DATE	SOURCE	SURVEYOR	MONUMENTS AND ACCESSORIES	COMMENTS				
1	7/7/1856	ORIG. 640	DENNIS HATHORN	SET POST @ 2 BURNT FIR BT'S MEAS. TO FACE	3 OBS.	1			
2	-	ANDREW PORTER BK. PL. 79	ANDREW PORTER	FIND. BT, SET NEW POST	4 OBS.	2			
3	1/1891	REST. 1070	-	TRANS. COPY OF REC. [03] + MAY CONTAIN F+D		3			
4	-	CS# 028 NOTES	WALTER W. LARSEN	FIND. L. BT, SET MKO. STONE @ 1. NEW BT	6 OBS.	4			
5	5/25/1922	CS# 030 NOTES	" "	SAME INFO AS REC. [047] FB 32/12		5			
6	-	OLD COP. REST. BK. 1, PG. 163	" "	SAME INFO AS RESS. [04] + [05]		6			
7	-	REST 1077	-	TRANS. COPY OF REC. [06] + MAY CONTAIN F+D		7			
8	5/25/1922	MAP NO. 117-0009	WALTER W. LARSEN	STONE @ 2 BT'S		8			
9	8/10/1977	CS# 6455	FRED LEMKE	FIND. STONE @ REMAINS OF BT'S, EST. NEW FIR BT	7 OBS.	9			
10	6/20/1978	CS# 6784 FIELD NOTES	STATE OF OREGON	STONE @ 3 BT'S + FMC POST		10			
11	8/1978	CS# 5784	WILJO E. GREEN	FIND. STONE + 3 BT'S		11			
						12			
						13			
						14			
						15			
						16			
						17			
						18			
						19			
						20			
						21			
						22			
						23			
						24			
						25			
						26			
						27			
						28			
						29			
						30			
						31			

1-163
1077
1070

CORNER RESEARCH

AUTHOR: DD
TOWNSHIP: 11-7
CORNER: w 1/4 18

CORNER NO. 17100440
DATE 9-1-98

SURVEYS:

- 0) (828) 830
- 1)
- 2) 728 167
- 3)
- 4) 954
- 5)
- 6) (784) (455)
- 7)
- 8)
- 9)
- 10)
- 11)
- 12)
- 13)
- 14)
- 15)
- 16)
- 17)

ANDREW PORTER SURVEYS:

SURVEY FIELD BOOKS:

9-73 32-10

GALLOWAY HARDCOPIES:

11-7-00009

SUBDIVISION'S:

N/A

PARTITION'S:

N/A

COUNTY ROAD'S:

17550

OTHER ROADS AND HWY'S:

CORNER REST. BK. 1:

1-163

OTHER RESTORATIONS:

1070 1037

BPA:

N/A

RAIL ROADS:

N/A

GLO NOTES:

MISC. RECORDS:

BENTON COUNTY SURVEYORS OFFICE - CORNER RESTORATION

T 11 S, R 7 W, W. B. & M., BENTON COUNTY, OREGON

REPORTED BY A. L. Porter 1070

SECTION 18

TITLE Benton Co. Surveyor

DATE Jan, 1891

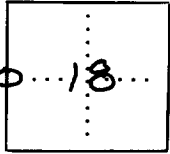

● OFFICIAL CORNER FOUND

○ CORNER SET

1/4 CORNER COMMON TO SEC. 18 T11S R7W & 13,
T11S, RBW is Post
DESCRIBE

ADDITIONAL INFORMATION

"Set new Post BT in good condition"

Surveys of A. L. Porter, pg 79

OVER

LEGIBLE MARKS ON BEARING OBJECTS

KIND

SIZE

BEARING

DISTANCE

BT TAG POSTED

St. cor. Barn N 13 1/2° E . 304
Maple 10" S 13 1/2° E . 406
Found old oak stump S 88° 45' E 2.05

Sec. cor. 15, 22, 23 T 12 S. R 6 W. W. M.
Set stone 6' x 6' x 10"
Oak 6" N 60° W . 205
Fir 36" N 58° E . 11



1/4 cor. betw. secs. 13 & 18 T 11 S. R 7 & 8 W. W. M.
Marked stone in fence cor. From which
a fir 36" in dia bears N 4° 30' W 1.074 chs.
"snag" " " " N 50° E . 76 "

1/4 cor. betw. secs. 17 & 18 T 11 S. R 7 W. W. M.
Found stake from which a
fir 36" in dia. bears S 86° 30' E . 833 chs
" 20" " " " N 36° 30' E 1.119 "

S. W. cor. Makum King Ch. 53, T. 11 S., R. 6 W. W. M.
Plow share & broken glass found
11' 11" Iron & Road
Oak 5" N 28° 10' E . 803
" 6" S 28° 30' E . 1980
" 10" Fir N 42° W . 654 chs - - - Fir 10" N 41° W . 653

N. W. cor. Isaac Miller Ct. 52 T. 11 S. R. 6 W. W. M.
Set iron brake handle from which a
fir 6" in dia bears S 41° 30' E . 321 chs.
Oak 2 1/2" " " " S 19° W . 4.15 "

W. W. L.
C.S. 130 con
W. W. L.

W. W. L.
Hymes
Shroyer

W. W. L.
SHT
Hymes.

C.S. 11 con
W. W. L.
Harris

C.S. 11 con
W. W. L.
Harris

11-7 18

$\frac{1}{4}$ -Corner between sections 13 and 18, Twp. 11 S., R. 7 and 8 W. W. M.

Reestablishment by W. C. Galloway

Date 5-25-1922

1037

Marked stone in fence corner

Fir 36" in diam bears N 4° 30' W

Fir Snag 36" in diam bears N 50° E

1.074 chains

.76 chains

Witness Hymes Shroyer

DATE 9-01-88TOWNSHIP 11 SOUTH, RANGE 7 WEST, WILLAMETTE MERIDIAN; SECTION 18 CORNER WEST 1/4
DONATION LAND CLAIM _____ CORNER _____**COMMON CORNER(S):**

EAST 1/4 CORNER SECTION 13, T11S, R8W

CORNER RECORDS (PREVIOUS RENEWALS, SURVEYS, ETC.)

- [01] ORIGINAL GLO SURVEY BY DENNIS HATHORN, D.S., DATED JULY 7, 1856. *SET POST WITH 2 BURNT FIR BEARING TREES MEASURED TO THE FACE.*
- [02] PAGE 79 OF THE ANDREW PORTER BOOK OF SURVEYS, NO DATE GIVEN. *FOUND BEARING TREE, SET NEW POST.*
- [03] CORNER RESTORATION NO. 1070. *THIS IS A TRANSCRIBED COPY OF RECORD [02] AND MAY CONTAIN ERRORS AND OMISSIONS.*
- [04] COUNTY SURVEY NO. 828, MAP AND FIELD NOTES (LOOSE LEAF) BY WALTER W. LARSEN, D.C.S., DATED MAY 25, 1922. *FOUND BEARING TREE, SET MARKED STONE WITH 1 NEW BEARING TREE.*
- [05] NOTES OF COUNTY SURVEY NO. 830 (FIELD BOOK 32, PAGE 12) BY WALTER W. LARSEN, D.C.S., DATED MAY 25, 1922. *SAME INFORMATION AS RECORD [04].*
- [06] OLD CORNER RESTORATION BOOK NO. 1, PAGE 163, BY WALTER W. LARSEN, D.C.S., NO DATE. *SAME INFORMATION AS RECORDS [04] AND [05].*
- [07] CORNER RESTORATION NO. 1037. *TRANSCRIBED COPY OF RECORD [05] AND MAY CONTAIN ERRORS AND OMISSIONS.*
- [08] MAP NO. 11-7-00009 BY WALTER W. LARSON, D.C.S., DATED MAY 25, 1922. *STONE WITH 2 BEARING TREES.*
- [09] COUNTY SURVEY NO. 6455 BY FRED LEMKE, P.L.S., DATED AUGUST 8, 1977. *FOUND STONE AND REMAINS OF EXISTING BEARING TREES. MADE 2 NEW BEARING TREE.*
- [10] COUNTY SURVEY NO. 6784 NOTES BY THE STATE OF OREGON, DATED JUNE 28, 1978. *STONE WITH 3 BEARING TREES AND FENCE POST.*
- [11] COUNTY SURVEY NO. 6784 BY WILJO GREEN, P.L.S., DATED AUGUST 1978. *FOUND STONE AND 3 BEARING TREES.*

COMMENTS/LOCATION/ETC:**NOTES:**

THIS IS A MICROSOFT WORD 97 DOCUMENT NAMED "17100440" CREATED FROM A BOILER PLATE DOCUMENT NAMED "HISTORY", WHICH HAS A STYLESHEET NAMED "CORNER" ATTACHED TO IT.
INFORMATION IN **BOLD ITALICS** IS COUNTY STAFFS' INTERPRETATION OF THE RECORD.

FIRM/AGENCY: BENTON COUNTY SURVEYOR'S OFFICE
ADDRESS: 360 S.W. AVERY AVE. CORVALLIS OR 97333; PH. 757-6821
RESEARCH BY: DAVE DEAN, P.L.S., CURT LIESENFELT, P.L.S.
DATA ENTRY BY: DAVE DEAN, CURT LIESENFELT

DENTON COUNTY CORNER RESTORATION FORM, PAGE 1 OF 1
SEE CORNER HISTORY FORM FOR RECORDS, ETC.

CORNER RESTORATION FIELD BOOK NO. PAGE DATE 2-23-88
 TOWNSHIP 11 SOUTH, RANGE 7 WEST, W.M. SECTION 18 CORNER W1/4
 DONATION LAND CLAIM CORNER
 CONDITION REPORT REFERENCED OUT RENEWED XX SURVEYED IN

LOCATION AND COMMENTS:

FROM THE INTERSECTION OF H/W 20 AND CLEM ROAD (IN LINCOLN COUNTY, 0.5 MILES EAST OF BURNT WOODS STORE), DRIVE NORTH ON CLEM ROAD FOR 0.8 MILES TO GRAVEL ROAD ON RIGHT. TAKE GRAVEL ROAD TO RIGHT (THROUGH LOCKED GATE) FOR 400' TO 3-WAY INTERSECTION. TAKE MIDDLE FORK FOR 0.6 MILES TO FORK. TAKE RIGHT FORK FOR 0.1 MILES TO K-TAG ON RIGHT. CORNER LIES ON NORTH SLOPE, 130 FEET S25°E OF ROAD.

MONUMENTS AND ACCESSORIES FOUND (CONDITION AND SOURCE):

- FOUND: 9" X 12" X 18" STONE WITH "X" ON TOP (MARKED 1/4 CORNER STONE AS PER RECORDS [4] AND [5]) (MARKED STONE AS PER RECORD [6]) (8" X 16" X 10" STONE AS PER RECORD [8]) (8" X 13" STONE AS PER RECORD [9]) (14" X 6" X 8" STONE AS PER RECORD [10]) (STONE AS PER RECORD [11])
- FOUND: ROTTED D. FIR REMAINS, N41°W, 235 FT. - NO MARKS VISIBLE (30" BURNT FIR, N41 1/2°W, 232.32 FT. AS PER RECORD [1])
- FOUND: 12" D. FIR, S72°30'E, 25.52 FT. (TO NAIL AND PLASTIC WASHER SET AT SIDE CENTER) - HEALED FACE (6" FIR, S71°E, 25.44 FT. AS PER RECORD [9])
- FOUND: 10" CHINQUAPIN, S14°W, 5.6 FT. WITH OSDF LOCATION TAG
- FOUND: 54" D. FIR STUMP, N04°16'W, 68.90 FT. (TO SPIKE AND BRASS WASHER SET IN TOP OF STUMP AT MARKED FACE) - SCRIBING VISIBLE (36" FIR, N04°30'W, 70.88 FT. AS PER RECORDS [4] - [6] AND [8])

MONUMENT SET (PROCEDURES AND DESCRIPTION):

REFERENCED STONE. REMOVED STONE AND REPLACED WITH 2" INSIDE DIAMETER X 30" LONG IRON PIPE, WITH 2 1/2" BRASS CAP, STAMPED AS SHOWN. LAID FOUND STONE ALONGSIDE CAP.

NEW ACCESSORIES:

- SET: 6" D. FIR, N21°43'W, 12.85 FT. (TO NAIL AND PLASTIC WASHER SET IN FACE) 13.2 FT. (TO SIDE CENTER) MARKED: "1/4 S13 BT"
- SET: 5/8" X 30" IRON ROD WITH PLASTIC CAP (LS1084), N57°08'E, 15.48 FT.
- SET: 5/8" X 30" IRON ROD WITH PLASTIC CAP (LS1084), S51°17'W, 14.88 FT.
- SET: ORANGE FIBERGLASS "SURVEY MARKER" POST 1' SOUTH OF CAP

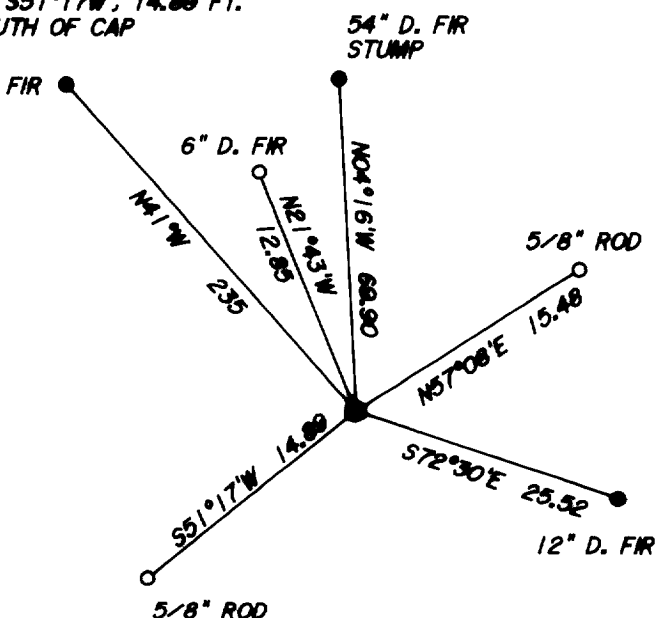
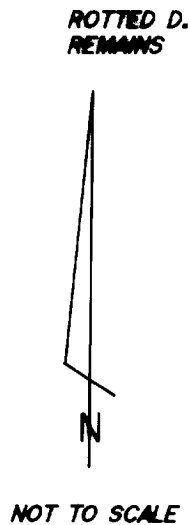
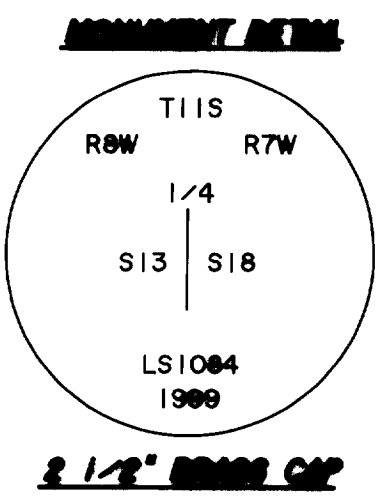

SKETCH

NOTES:

BASIS OF BEARINGS IS A TIE TO W1/2 OF SOUTH LINE SECTION 13, AS PER LINCOLN COUNTY SURVEY NO. 15334. ALL BT'S HAVE A BT TAG ATTACHED. ALL WASHERS ARE STAMPED "DENTON COUNTY SURVEYOR".

FIRM/AGENCY: PETERSON & ASSOCIATES
ADDRESS: 8155 NW MITCHEL DR - CORVALLIS, OR
SURVEYOR: JIM S. PETERSON PH. 757-1794
SURVEY CREW: COLTER HESSEL - BRIAN PETERSON

REGISTERED
 PROFESSIONAL
 LAND SURVEYOR

OREGON
 JULY 31, 1976
 JIM S. PETERSON
 1084
 EXPIRES: 12-31-00