

117100700

DATE 01/26/2021TOWNSHIP 11 SOUTH, RANGE 7 WEST, WILLAMETTE MERIDIAN; SECTION 6 CORNER NORTHWEST
DONATION LAND CLAIM N/A CORNER N/A**COMMON CORNER(S):**

NORTHEAST CORNER SECTION 1, TOWNSHIP 11 SOUTH, RANGE 8 WEST

RECORDS (INFORMATION IN *BOLD ITALICS* IS COUNTY STAFFS' INTERPRETATION OF THE RECORD)

BASED ON EXTENSIVE RESEARCH AND RECOVERY OF EVIDENCE, THIS OFFICE HAS DETERMINED THAT MOST GENERAL LAND OFFICE SURVEYORS IN BENTON COUNTY BEFORE 1890 MEASURED TO THE FACE OF BEARING TREES.

- [01] GENERAL LAND OFFICE (GLO) NOTES BY DENNIS HATHORN, D.S., DATED APRIL 26, 1855. *SET POST FROM WHICH A BURNT FIR 36" DIA BEARS N40°E, 29 LINKS (19.14 FEET); BURNT FIR 24" DIA BEARS S37°W, 92 LINKS (60.72 FEET); BURNT FIR 18" DIA BEARS S66°E, 125 LINKS (82.50 FEET); BURNT FIR 36" DIA BEARS N5°W, 124 LINKS (81.84 FEET).*
- [02] GENERAL LAND OFFICE (GLO) NOTES BY DENNIS HATHORN, D.S., DATED SEPTEMBER 10, 1856. *2ND STANDARD PARALLEL SOUTH, BEGINNING AT THE STANDARD CORNER TOWNSHIP 11 SOUTH, RANGES 7 AND 8 WEST, THENCE WEST ON NORTH BOUNDARY OF SECTION 1, 2.52 CHAINS (166.32 FEET) TO A BURNT FIR 36" DIA LINE TREE.*
- [03] GENERAL LAND OFFICE (GLO) NOTES BY DENNIS HATHORN, D.S., DATED DECEMBER 5, 1856. *STANDARD CORNER OF TOWNSHIP 11 SOUTH, RANGES 7 AND 8 WEST.*
- [04] LOOSE LEAF NOTES OF ROUTE 49, HWY 180, PLINE, SUMMIT WEST NASHVILLE HILL TRANSIT NOTES BY W. C. GALLOWAY, C.S., DATED JANUARY 12, 1929. *SET 22 GUN BARREL. FOUND NO STAKE PRINT. SOUTHWEST SNAG (GLO BT) IS STUMP WITH MEASURE NOTCH AND "T". SNAG NORTHWEST BLAZED, NOT A WITNESS. NORTHWEST (GLO BT) AND NORTHEAST (GLO BT) STUMPS ARE IN PLACE. SOUTHEAST GONE. LOG RUNNING NORTH FROM POSITION. MARKED FIR 7" DIA BEARS N30°E, 14.5 FEET; FIR 5" DIA BEARS N88°E, 7.4 FEET; FIR 6" DIA BEARS S33-1/2°W, 9.3 FEET; FIR 6" DIA BEARS N31-1/2°W, 8.07 FEET.*
- [05] BENTON COUNTY CORNER RESTORATION BOOK NO. 1, PAGE 199, BY W. C. GALLOWAY, C.S., DATED JANUARY, 1929. *SET 22 GAUGE GUN BARREL. SOUTHWEST SNAG (GLO BT) HAS MEASURE NOTCH AND "T". SNAG NORTHWEST BLAZED, NOT A WITNESS TREE. NORTHWEST (GLO BT) AND NORTHEAST (GLO BT) STUMPS IN PLACE, SOUTHEAST GONE, LOG RUNNING NORTH FROM POSITION. MARKED FIR 7" DIA (CSBT) BEARS N30°E, 14.5 FEET (0.220 CHAINS); MARKED FIR 5" DIA (CSBT) BEARS N88°E, 7.4 FEET (0.112 CHAINS); MARKED FIR 6" DIA (CSBT) BEARS S33-1/2°W, 9.3 FEET (0.141 CHAINS); MARKED FIR 6" DIA (CSBT) BEARS N31-1/2°W, 8.07 FEET (0.122 CHAINS).*
- [06] BENTON COUNTY CORNER RESTORATION NO. 1002, ALSO FILED AS LINCOLN COUNTY SURVEY NO. 614. *TRANSCRIBED FROM RECORD [05] AND MAY CONTAIN ERRORS AND/OR OMISSIONS.*
- [07] BENTON COUNTY MAP NO. 11-7-00002 BY W. C. GALLOWAY, C.S., DATED MAY, 1920. *GUN BARREL. FIR 7" DIA (CSBT) BEARS N30°E, 0.220 CHAINS (14.52 FEET); FIR 5" DIA (CSBT) BEARS N88°E, 0.112 CHAINS (7.39 FEET); FIR 6" DIA (CSBT) BEARS S33-1/2°W, 0.141 CHAINS (9.31 FEET); FIR 6" DIA (CSBT) BEARS N31-1/2°W, 0.122 CHAINS (8.05 FEET).*
- [08] RESTORED CORNER FOR STATE OF OREGON, DEPARTMENT OF FORESTRY, BY WILJO E. GREEN, P.L.S., DATED JUNE 13, 1973, BENTON COUNTY CORNER RESTORATION NO. 583, ALSO FILED AS LINCOLN COUNTY SURVEY NO. 5566. *FOUND 22 CALIBER GUN BARREL IN POOR CONDITION. SET 1-1/2" X 36" GALVANIZED IRON PIPE WITH 3" BRONZE CAP MARKED "OREGON STATE BOARD OF FORESTRY T10S S31 S6 S1 SC R8W R7W T11S 1972 RS 563" OVER GUN BARREL, 34" IN GROUND, FROM WHICH A FIR 12" DIA BEARS S50-1/2°W, 26.6 FEET TO FACE, SCRIBED "T11S R8W S1 SCBT"; FIR 18" DIA BEARS S58°E, 45.5 FEET TO FACE, SCRIBED "T11S R7W S6 SCBT"; FIR 32" DIA BEARS N30-1/2°E, 145.9 FEET TO FACE, SCRIBED "T10S R7W S31 BT RS563". SET 4" X 4" X 72" WHITE PAINTED CEDAR POST 1.0 FEET SOUTHWEST OF CORNER PIPE.*
- [09] BENTON COUNTY CORNER RESTORATION NO. 1005. *TRANSCRIBED FROM RECORD [08] AND MAY CONTAIN ERRORS AND/OR OMISSIONS.*
- [10] BENTON COUNTY SURVEY NO. 5732 BY WILJO E. GREEN, P.L.S., DATED MARCH, 1973. *STANDARD SECTION CORNER FOUND OREGON STATE BOARD OF FORESTRY 1-1/2" X 36" GALVANIZED IRON PIPE WITH 3" BRONZE CAP. THREE BEARING TREES.*
- [11] LINCOLN COUNTY SURVEY NO. 10946 BY THEODORE JAMES LANGTON, P.L.S., DATED JANUARY 15, 1985. *FOUND 3" OSBF BRASS CAP MARKED "T10S R7W S31 S1 S6 SC R8W R7W T11S 1972 RS563" ON 1-1/2" INSIDE DIAMETER PIPE. BEARING TREES FOUND (NOT TIED): D. FIR 12" DIA BEARS S50-1/2°W, 26.6 FEET, HEALED FACE; D. FIR 32" DIA BEARS N30-1/2°E, 145.9 FEET, HEALED FACE; D. FIR STUMP 18" DIA BEARS S58°E, 45.5 FEET, HEALED FACE.*
- [12] BENTON COUNTY CORNER RESTORATION NO. 3331. *TRANSCRIBED FROM RECORD [11] AND MAY CONTAIN ERRORS AND/OR OMISSIONS.*
- [13] BENTON COUNTY CORNER RESTORATION NO. 4005 BY THOMAS R. HAMILTON, LINCOLN COUNTY SURVEYOR, DATED SEPTEMBER 11, 1990, ALSO FILED AS LINCOLN COUNTY SURVEY NO. 13570. *FOUND A FIRMLY SET 2" GALVANIZED IRON PIPE WITH 3" BRASS CAP, MARKED "OREGON STATE BOARD OF FORESTRY T10S R7W S31 R8W S1 S6 R7W T11S 1972 RS563", PROTRUDING 0.3 FEET ABOVE THE SURFACE, FROM WHICH A WHITE FIBERGLASS FENCE POST, 5 FEET HIGH, IS ALONGSIDE TO THE SOUTH; FIR 22" DIA WITH A HEALED FACE BEARS S52°W, 27.0 FEET; 2 FOOT HIGH FIR STUMP 19" DIA WITH ILLEGIBLE SCRIBE MARKS VISIBLE ON A PARTIALLY EXPOSED AND ROTTED FACE BEARS S56°E, 46.5 FEET; FIR 42" DIA WITH A HEALED FACE BEARS N30°E, 147.5 FEET. A FIR 16" DIA BEARS S24°E, 23.5 FEET, SCRIBED "T11SR7WS6SCBT" ON A DOUBLE BLAZE; FIR 25" DIA BEARS N65°E, 107.5 FEET, SCRIBED "T10SR7WS31BT" ON A DOUBLE BLAZE. A CARSONITE POST WAS SET 2 FEET NORTH. A BRASS WASHER MARKED "PLS 1816" WAS NAILED BETWEEN THE "B" AND "T" OF THE SCRIBING ON THE NEW TREES. ALTHOUGH NO ORIGINAL EVIDENCE WAS RECOVERED IN THIS SURVEY THIS CORNER APPEARS TO BE A PERPETUATION OF THE ORIGINAL.*

DATE 01/26/2021

- [14] BENTON COUNTY SURVEY NO. 8738 BY MARK E. STEELE, P.L.S., DATED JULY 20, 1993. SECTION CORNER FOUND. OREGON STATE BOARD OF FORESTRY 1-1/2" X 36" INSIDE DIAMETER GALVANIZED IRON PIPE WITH 3" BRONZE CAP. THREE BEARING TREES. SET OREGON STATE DEPARTMENT OF FORESTRY 1-1/2" INSIDE DIAMETER X 30" ALUMINUM PIPE WITH 3-1/2" ALUMINUM CAP AND MAGNET, 30" IN GROUND, BEARS N89°46'27"W, 7.71 FEET, FROM WHICH A FIR 12" DIA BEARS N11°W, 48.80 FEET; FIR 6" DIA BEARS N35°E, 99.24 FEET; 4" X 4" X 72" WHITE PAINTED CEDAR POST BEARS 1.0 FEET NORTHWEST.
- [15] BENTON COUNTY SURVEY NO. 9032 BY MARK E. STEELE, P.L.S., DATED MARCH 20, 1995. SECTION CORNER MONUMENT FOUND. AN OREGON STATE DEPARTMENT OF FORESTRY 1-1/2" INSIDE DIAMETER X 30" ALUMINUM PIPE WITH 3-1/2" ALUMINUM CAP AND MAGNET BEARS N89°46'27"W, 7.71 FEET WITH TWO BEARING TREES.
- [16] LINCOLN COUNTY SURVEY NO. 16511 BY THOMAS R. HAMILTON, C.S., DATED JULY 9, 2002. FOUND A 2" GALVANIZED IRON PIPE SET FIRMLY IN THE GROUND WITH A 3" BRASS CAP STAMPED "T10S R7W S31 S1 S6 R8W R7W SC T11S 1972", 0.3 FEET ABOVE GRADE, FROM WHICH A FIR 50" DIA WITH A HEALED BLAZE BEARS N30°E, 147.5 FEET; FIR 31" DIA (CSBT) WITH A HEALED DOUBLE BLAZE BEARS N64°E, 108.0 FEET; A 1.5 FOOT FIR STUMP 19" DIA WITH ILLEGIBLE SCRIBE MARKS ON A PARTIALLY EXPOSED FACE BEARS S58°E, 45.3 FEET; FIR 18" DIA (CSBT) WITH A HEALED DOUBLE BLAZE BEARS S26°E, 23.4 FEET; A WHITE 4" X 4" WOODEN POST, 4 FEET TALL, BEARS WEST, 1.2 FEET; A WHITE 4" X 4" WOODEN POST, 4 FEET TALL, BEARS WEST, 8.2 FEET; FIR 24" DIA WITH A HEALED BLAZE BEARS S52°W, 27.0 FEET; 1/2" IRON ROD WITH A YELLOW PLASTIC CAP STAMPED "COUNTY GPS REF" BEARS S62°26'01"W, 3851.52 FEET PER LINCOLN COUNTY GCDB. NOTE: THIS MONUMENT IS NO LONGER INTERVISIBLE.
- [17] LINCOLN COUNTY SURVEY NO. 17251 BY THOMAS R. HAMILTON, C.S., DATED SEPTEMBER 7, 2004, FOR GEODETIC INFORMATION FROM TRAVERSE DATED 1990 FOR COR9087A. FOUND 3" BRASS CAP ON 2" GALVANIZED IRON PIPE, 0.3 FEET ABOVE GRADE, STATE FORESTRY DEPARTMENT, 1972. INCLUDES 1990 FIELD NOTES.
- [18] LINCOLN COUNTY SURVEY NO. 19820 BY EATHAN D. NICLEY, P.L.S., DATED DECEMBER 2, 2014, AN ADJUSTMENT OF LINCOLN COUNTY GEODETIC CONTROL COR9087A DATED JULY 8, 1991. FOUND 3" BRASS CAP ON 2" GALVANIZED IRON PIPE, 0.3 FEET ABOVE GRADE, MARKED "OREGON STATE BOARD OF FORESTRY T10S R7W S31 R8W S1 S6 R7W SC T11S 1972 RS 563", STATE FORESTRY DEPARTMENT, 1972.

FIRM/AGENCY: BENTON COUNTY SURVEYOR'S OFFICE
ADDRESS: 360 S.W. AVERY AVE., CORVALLIS, OR 97333; PH. 541-766-6821
RESEARCH BY: DAVID L. MALONE, P.L.S.
DATA ENTRY BY: SAME

LINCOLN COUNTY GEODETIC CONTROL
 LINCOLN COUNTY SURVEYOR'S OFFICE
 880 NE 7TH STREET, NEWPORT, OREGON, 97365

CS No. 19820
 Date: 12/2/2014

COR9087A

Alias 1108700700 T 11 S, R 8 W, Sec. 1
 Method Traverse Date 7/8/1991
 Source Lincoln County
 Azimuth Marks
 Corner Report 13570 & 16511
 See CS 19159 for general adjustment information.

O CRS: Coast Zone, int. ft.	
Northing	1175368.106
Easting	559984.509
Convergence	0°19'06.59"
Grid Factor	1.00001660
Elevation Factor	0.99997902
Combined Factor	0.99999562

Oregon North Zone State Plane NAD83(2011), int. ft.		Local error factors 95%	
Northing	374355.030	NAD 83 (2011) Epoch 2010.00	
Easting	7396379.247	Latitude	44°39'04.07804" N ± 0.132 ft
Convergence	-2°11'46.66"	Longitude	123°35'48.91732" W ± 0.099 ft
Grid Factor	0.99993512	WGS 84 Ellipsoid Height	439.048 ft ± 0.305 ft
Elevation Factor	0.99997902	GEOID12A Height	-72.095 ft ± 0.151 ft
Combined Factor	0.99991414	Elevation NAVD88	511.142 ft ± 0.456 ft

2 sigma network accuracy NAD83(2011) based, +/- 0.03' horizontal and 0.05' vertical

Description Standard corner to Section 6, T11S, R7W, and Section 1, T11S, R8W, W. M.

Monument 3" brass cap on 2" G.I.P., 0.3' above grade, State Forestry Dept., 1972.

Narrative The geodetic tie listed hereon was the result of a traverse performed with reference to NGS standards for Third Order surveys. The traverse originated from GPS point 9087 using a Solar observation as a source of bearings. The position listed is from a readjustment of all available data to NAD 83(2011) epoch 2010.00 values by the Lincoln County Surveyor's Office staff.

To Reach From Nashville go east on State Route 180 1.3 miles to MP 12.6 (first drive way east of "Entering Benton Co." sign). Turn left into gravel drive at #194517. Proceed 0.1 miles to house, stay left, uphill, to RR track. Pack NE'ly along track 300', then 400' uphill N'ly on cat road to COR9087A. 11/21/95 PBL.

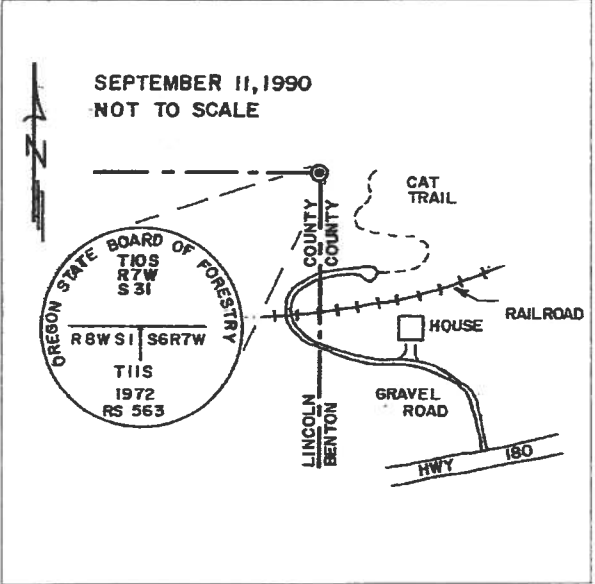
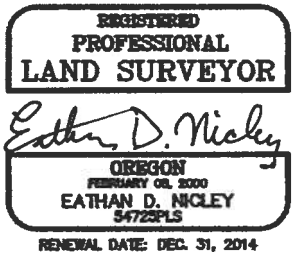
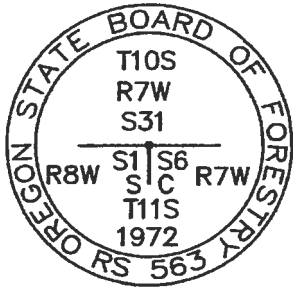

Lincoln County Geodetic Control

C.S.# 17251
FILED Sept. 7, 2004
LINCOLN COUNTY SURVEYOR

Lincoln County Surveyor's Office, 860 NE
7th Street, Newport, Or. 97365

COR9087A		Oregon North Zone State Plane NAD83(91) in int. ft.	
Alias	1108700700	T11S, R8 W, Sec. 1	
Latitude NAD83(91)	44 39 04.07237 N	Northing	374354.469
Longitude NAD83(91)	123 35 48.92158 W	Eastings	7396378.918
Method Traverse	Date 1990	Convergence	-2 11 46.66
Source Lincoln County		Grid Factor	0.99983512
Azimuth Marks		Elevation Factor	0.99997890
Corner Report	13570	Combined Factor	0.99991402
		Elevation NGVD29/47 Based	154.808m
		Geoid 90 Separation	-20.361m
		WGS 84 Ellipsoid Height	134.447m
			507.90ft
			-66.80ft
			441.10ft

Description NE COR SEC1 T11S R8W WM

Monument
3" Brass cap on 2" G.I.P., 0.3' above grade, State Forestry Dept., 1972

Narrative

The geodetic tie listed hereon was the result of a traverse performed with reference to NGS standards for Third Order surveys. The traverse originated from a GPS point using a Solar or Polaris observation as a source of bearings. See CS 16877 for a general accuracy statement for the network as a whole. This geodetic report has been added to the Lincoln County Survey Records to provide easier access to the information. - Tom Hamilton, November 20, 2003.

To Reach

From Nashville go east on State Route 180 1.3 miles to MP 12.6 (first drive way east of "Entering Benton Co." sign). Turn left into gravel drive at #194517. Proceed 0.1 miles to house, stay left uphill to RR track. Pack NEly along track 300', then 400' uphill Nly on cat road to COR9087A. 11/21/95 PEL.

Revised

REGISTERED
PROFESSIONAL
LAND SURVEYOR

Tom Hamilton

OREGON
JULY 11, 1978
THOMAS R. HAMILTON
P.L.S. #2816

RENEWAL DATE: JUNE 30, 2005

11
COR9087A
FOUND
① MONUMENT: 3" O.D. G.I.P. 0.3'
TALL W/ 3" OREGON STATE BRASS
OR FORESTRY BRASS CAP

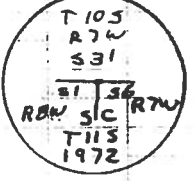

PREMARKING
CARBONIZE POST: 2' NORTH.
A WHITE 7x4 WOOD POST BEARS
WEST 10', 8.5' AND E 170'

- ② 44' FIR W/ HEALED SINGLE BLAZE + S.M. TAG BEARS (N 30° E, 142.5')
- ③ 27' FIR W/ HEALED DBL BLAZE + S.M. TAG BEARS (W 65° E, 107.5')
- ④ 19' FIR STUMP 2' TALL W/ ILLEGIBLE SCRIBE MARKS ON A PARTIALLY EXPOSED AND ROTTEN FACE + S.M. TAG BEARS (S 56° E, 165')

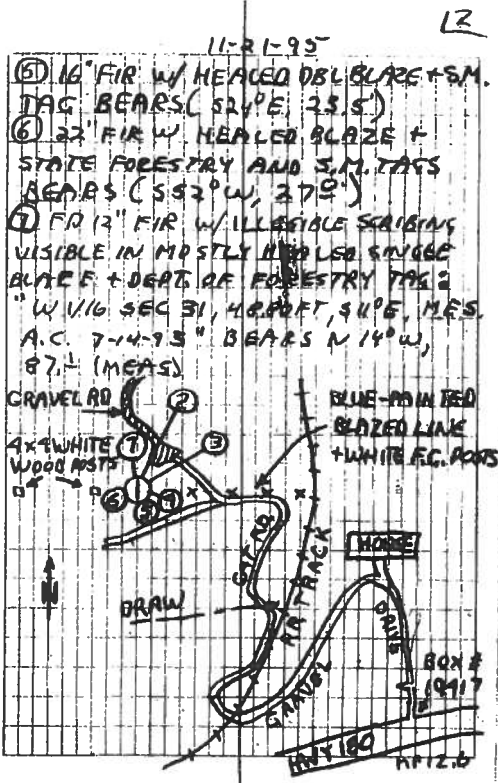

C.S.# 16511
FILED 17 JULY 2002
LINCOLN COUNTY SURVEYOR

LINCOLN COUNTY

CORNER MAINTENANCE REPORT

STANDARD CORNER TO SECTION 6 T11S R7W, AND SECTION 1 T11S R8W, W.M.
BLM ALIAS: 1108700700

THIS REPORT IS AN ADDENDUM TO THE CORNER HISTORY FILED IN SEPTEMBER 1991 IN C.S. 13570.

NOTE: NO SURVEYOR'S HAVE REPORTED THIS CORNER SINCE LINCOLN COUNTY'S LAST VISIT IN SEPTEMBER 1991.

JULY 9, 2002 LINCOLN COUNTY SURVEYOR'S OFFICE VISITED CORNER

FOUND: A 2" GALVANIZED IRON PIPE SET FIRMLY IN THE GROUND WITH A 3" BRASS CAP STAMPED "T10S R7W S31 S1 S6 R8W R7W SC T11S 1972" AS SHOWN BELOW, 0.3' ABOVE GRADE, FROM WHICH:

- A 50" FIR WITH A HEALED BLAZE AND LINCOLN COUNTY TAG BEARS N 30° E, 147.5', MATCHES C.S. 13570.
- A 31" FIR WITH A HEALED DOUBLE BLAZE AND LINCOLN COUNTY TAG BEARS N 64° E, 108.0'. [N 65° E, 107.5']
- A 19" FIR STUMP WITH ILLEGIBLE SCRIBE MARKS ON A PARTIALLY EXPOSED FACE, 1.5' TALL WITH A LINCOLN COUNTY TAG BEARS S 58° E, 45.3'. [S 56° E, 46.5' PER C.S. 13570]
- AN 18" FIR WITH A HEALED DOUBLE BLAZE AND LINCOLN COUNTY TAG BEARS S 26° E, 23.4'. [S 24° E, 23.5' PER C.S. 13570]
- A WHITE 4" x 4" WOODEN POST, 4' TALL, BEARS WEST, 1.2'. (NO RECORD)
- A WHITE 4" x 4" WOODEN POST, 4' TALL, BEARS WEST, 8.2'. (NO RECORD)
- A 24" FIR WITH A HEALED BLAZE AND FOREST SERVICE AND LINCOLN COUNTY TAGS BEARS S 52° W, 27.0', MATCHES C.S. 13570.
- A 1/2" IRON ROD WITH A YELLOW PLASTIC CAP STAMPED "COUNTY GPS REF" (#"9087") BEARS S 62° 28' 01" W, 3851.52' PER LINCOLN COUNTY GCDB. (NOTE: THIS MONUMENT IS LOCATED ON A RIDGETOP SOUTH AND WEST OF THE STANDARD CORNER AND IS NO LONGER INTERVISIBLE DUE TO ±15 YEARS OF REPROD. ON LINE)

NOTE: THE STANDARD CORNER AND AZIMUTH MARK TO THE SOUTHWEST DESCRIBED IN THIS REPORT ARE A PART OF LINCOLN COUNTY GCDB AND ARE NAMED "COR9087A" AND "9087" RESPECTIVELY. MEASUREMENTS TO ACCESSORIES WERE MADE WITH A CLOTH TAPE AND A HAND COMPASS.

WITNESSES: MATT BURCHETTE KEITH BUISMAN



STANDARD CORNER

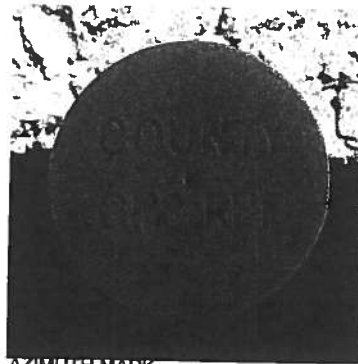

AZIMUTH MARK

LINCOLN COUNTY
SURVEYOR'S OFFICE
880 NE 7TH ST.
NEWPORT, OREGON

REGISTERED
PROFESSIONAL
LAND SURVEYOR
Tom Hamilton
OREGON
JULY 13, 1979
THOMAS R. HAMILTON
1816

RENEWAL DATE
JUNE 30, 2003

C.S. # 13570
FILED 30 Sept. 1991
LINCOLN COUNTY SURVEYOR

LINCOLN COUNTY CORNER CONDITION REPORT

STANDARD CORNER TO SECTION 6 T. 11 S., R. 7 W., AND
SECTION 1 T. 11 S., R. 8 W., W.M.

1855 D. HATHORN CONTRACT 63

SET: POST, FROM WHICH;
A 36" BURNT FIR BEARS N. 40° E., 29 LINKS (19.1').
A 24" BURNT FIR BEARS S. 37° W., 92 LINKS (60.7').
AN 18" BURNT FIR BEARS S. 66° E., 125 LINKS (82.5').
A 36" BURNT FIR BEARS N. 5° W., 124 LINKS (81.8').

1889 A. PORTER OLD YELLOW FIELD BOOK 3, PAGE 49
1916 Z.M. DERRICK OLD YELLOW FIELD BOOK 11, PAGE 16
NO DATE UNKNOWN OLD YELLOW FIELD BOOK 192, PAGE 21
NO DATE SOUTHERN PACIFIC RR ALBANY TOLEDO LINE
TIES TO CORNER

1920 W.C. GALLOWAY C.S. 614

FOUND: NORTHEAST AND NORTHWEST STUMPS IN PLACE.
THE SOUTHWEST SNAG HAS A MEASURE NOTCH AND A "T" VISIBLE.
THE SOUTHEAST SNAG GONE WITH A LOG RUNNING NORTH FROM ITS'
POSITION.
SET: A 22 "GUAGE" GUN BARREL, FROM WHICH;
A 7" FIR BEARS N. 30° E., 0.220 CHAINS (14.5').
A 5" FIR BEARS N. 88 ° E., 0.112 CHAINS (7.4').
A 6" FIR BEARS S. 33 1/2° W., 0.141 CHAINS (9.3').
A 6" FIR BEARS N. 31 1/2° W., 0.122 CHAINS (8.1').

1951 O. CASTLE OLD YELLOW FIELD BOOK 193, PAGE 50

FOUND: GUN BARREL AND SPRUCE LIMB.

1973 W.E. GREEN C.S. 5566

FOUND: 22 CALIBER GUN BARREL IN POOR CONDITION.
SET: A 1 1/2" X 36" GALVANIZED IRON PIPE, 34" IN THE GROUND
WITH 3" BRONZE CAP, MARKED AS SHOWN, DIRECTLY OVER GUN BARREL,
FROM WHICH;
A 12" FIR SCRIBED "T11SR8WS1SCBT" BEARS S. 50 1/2° W.,
26.6'.

GPS RM 9087 BEARS S. 62° 26' 34" W, 3,851.89 FEET -
3RD ORDER CLASS I, ASTRONOMIC

NAD 83(91) GEODETIC CONTROL VALUES	
THETA Δ =	- 2° 11' 46.7"
SCALE FACTOR =	0.99993513
ELEVATION =	507.9 FT.

REGISTERED
PROFESSIONAL
LAND SURVEYOR

Tom Hamilton

GEORGIN
JULY 19 1985
THOMAS R. HAMILTON
1816

LINCOLN COUNTY CORNER CONDITION REPORT

STANDARD CORNER TO SECTION 6 T. 11 S., R. 7 W., AND

SECTION 1 T. 11 S., R. 8 W., W.M.

AN 18" FIR SCRIBED "T11SR7WS6SCBT" BEARS S. 58° E., 45.5'.
A 32" FIR SCRIBED "T10SR7WS31BTRS563" BEARS N. 30 1/2° E., 145.9'.
A 4" SQUARE WHITE PAINTED CEDAR POST, 6' LONG, WAS SET 1.0' SOUTHWEST.

1985 T.J. LANGTON C.S. 10946

FOUND: A 3" OREGON STATE BOARD OF FORESTRY BRASS CAP ON A 1 1/2" PIPE, FROM WHICH;
A 12" DOUGLAS-FIR WITH A HEALED FACE BEARS S. 50 1/2° W., 26.6'.
A 32" DOUGLAS-FIR WITH A HEALED FACE BEARS N. 30 1/2° E., 145.9'.
AN 18" DOUGLAS-FIR STUMP WITH A HEALED FACE BEARS S. 58° E., 45.5'.

LINCOLN COUNTY SURVEYORS OFFICE VISITED CORNER SEPTEMBER 1990

FOUND: A FIRMLY SET 2" GALVANIZED IRON PIPE WITH 3" BRASS CAP, MARKED AS SHOWN, PROTRUDING 0.3' ABOVE THE SURFACE, FROM WHICH;
A WHITE FIBERGLASS FENCE POST, 5' HIGH, IS ALONGSIDE TO THE SOUTH.
A 22" FIR WITH A HEALED FACE AND A STATE FORESTRY TAG BEARS S. 52° W., 27.0'.
A 19" FIR STUMP, 2' HIGH, WITH ILLEGIBLE SCRIBE MARKS VISIBLE ON A PARTIALLY EXPOSED AND ROTTED FACE BEARS S. 56° E., 46.5'.
A 42" FIR WITH A HEALED FACE BEARS N. 30° E., 147.5'.

NEW: A 16" FIR SCRIBED "T11SR7WS6SCBT" ON A DOUBLE BLAZE BEARS S. 24° E., 23.5'.
A 25" FIR SCRIBED "T10SR7WS31BT" ON A DOUBLE BLAZE BEARS N. 65° E., 107.5'.
A CARSONITE POST WAS SET 2' NORTH.
AN ORANGE PAINTED BAND AND LINCOLN COUNTY TAG WERE PLACED ON ALL BEARING TREES, IN ADDITION, A BRASS WASHER MARKED "PLS 1816" WAS NAILED BETWEEN THE "B" AND "T" OF THE SCRIBING ON THE NEW TREES. BEARINGS WERE DETERMINED BY HAND COMPASS AND DISTANCES WERE MEASURED WITH A 100' TAPE AND CLINOMETER.

SUMMARY: ALTHOUGH NO ORIGINAL EVIDENCE WAS RECOVERED IN THIS SURVEY THIS CORNER APPEARS TO BE A PERPETUATION OF THE ORIGINAL. IN 1920, BENTON COUNTY SURVEYOR W.C. GALLOWAY (C.S. 614) FOUND 3 ORIGINAL BEARING TREES AND REMONUMENTED THE CORNER WITH A 22 CALIBER GUN BARREL. IN 1973, W.E. GREEN (C.S. 5566) FOUND GALLOWAYS' GUN BARREL AND SET A PIPE WITH BRASS CAP. GREENS' MONUMENT AND ACCESSORIES WERE RECOVERED IN THIS SURVEY.

SEPTEMBER 11, 1990
NOT TO SCALE

WITNESSES: GARY NYHUS
TONY LORIMOR

LINCOLN COUNTY SURVEYORS OFFICE
880 NE 7TH STREET
NEWPORT, OREGON 97365
(503) 265-6611 EXT. 247

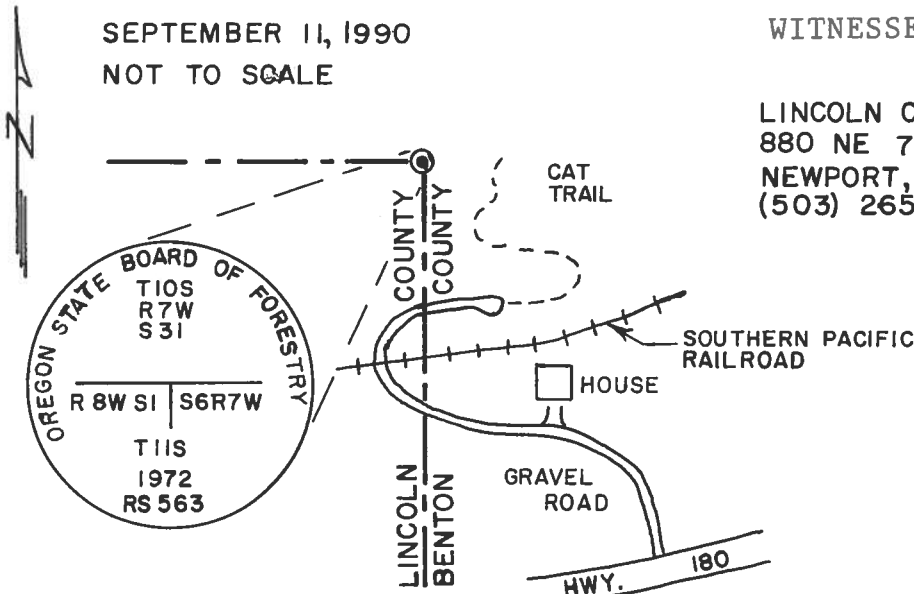

REGISTERED
PROFESSIONAL
LAND SURVEYOR

Tom Hamilton

OREGON
JULY 13, 1979
THOMAS R. HAMILTON
1816

NOTE: SEE PAGE 1 OF 2 FOR GEODETIC CONTROL VALUES.

BENTON COUNTY SURVEYORS OFFICE - CORNER RESTORATION

3331

T 11 S, R 7 W, W. B. & M., BENTON COUNTY, OREGON

REPORTED BY W. L. LAUER
 TITLE Crew Chief Northstar Surv
 DATE 4/15/85

SECTION 6

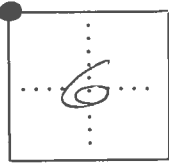

● OFFICIAL CORNER FOUND

○ CORNER SET

SEC 6 CORNER COMMON TO SEC. 6 RTW 1, RBW 31, T10S
 IS 3" DSIF Brass Cap RTW
 DESCRIBE

ADDITIONAL INFORMATION

OVER

LEGIBLE MARKS ON BEARING OBJECTS

	Healed face	Healed face	Healed face
KIND	D. Fir	D. Fir	Stump D. Fir
SIZE	(12")	(32")	(18")
BEARING	S50 1/2° W	N30 1/2° E	S58° E
DISTANCE	(26.6')	(145.9')	(45.5')
BT TAG POSTED			

T10S
 RTW
 S31

 S1 | S6
 S | C
 RBW | RTW
 T11S
 1972
 RS 563

REGISTERED
 PROFESSIONAL
 LAND SURVEYOR

Theodore Langton

OREGON
 JULY 12, 1879
 THEODORE JAMES LANGTON
 1923

BENTON COUNTY SURVEYORS OFFICE - CORNER RESTORATION

1005

T 11 S, R 7, 8 W, W. B. & M., BENTON COUNTY, OREGON

REPORTED BY Mark E. Steele, Wiljo E. Green

SECTION 6

TITLE Engineer, Land Surveyor

DATE June 13, 1973

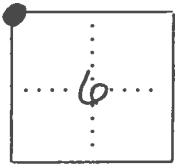

● OFFICIAL CORNER FOUND
○ CORNER SET

Township 6 & 1
CORNER COMMON TO SEC. — — — — —
IS 1 1/2" x 3/4" galv. iron pipe with 3" Brass cap.
DESCRIBE

ADDITIONAL INFORMATION

Brass cap is marked "OREGON STATE BOARD OF FORESTRY T10S S31 S6 SC R8W R7W T11S 1972 RS 563". Pipe is set over gun barrel, which was the previous corner marker, 34" in the ground.

Set 4" x 4" x 72" white painted cedar post 1.0 ft S.W. of corner pipe.

Oregon State Forestry Dept. metal location poster on S.W. BT.

OVER

LEGIBLE MARKS ON BEARING OBJECTS

	T11S R8W S1 SCBT	T11S R7W S6 SCBT	T10S R7W S31 BT RS 563
KIND	Fir	Fir	Fir
SIZE	12"	18"	32"
BEARING	S50 1/2° W	S58° E	N30 1/2° E
DISTANCE	26.6'	45.5'	145.9'
BT TAG POSTED			

RESTORED CORNER FOR STATE OF OREGON--DEPARTMENT OF FORESTRY

Township corner common to Sections 31, 1 and 6, Township 10 and 11 South, Range 7 and 8 West, W.M., Lincoln and Benton Counties, Oregon.

ORIGINAL

Post (now missing) from which a:

- 36" Burnt Fir bears N40E 29 lks.; now missing.
- 24" Burnt Fir bears S37W 92 lks.; now missing.
- 18" Burnt Fir bears S66E 125 lks.; now missing.
- 36" Burnt Fir bears N5W 124 lks.; now missing.

RESTORATION by W. C. Galloway, C.S. May 1920.

22 Cal. gun barrel (now in poor condition) from which a:

- 7" Fir bears N30E 22 lks.; now missing.
- 5" Fir bears N88E 11.2 lks.; now missing.
- 6" Fir bears S33 1/2W 14.1 lks.; now missing.
- 8" Fir bears N31 1/2W 12.2 lks.; now missing.

RESTORED

Set 1 1/2" x 36" galvanized iron pipe with 3" bronze cap marked "OREGON STATE BOARD OF FORESTRY T10S S31 S6 S1 SC R8W R7W T11S 1972 RS 563," over gun barrel, 34 inches in ground, and from which a:

- 12" Fir bears S50 1/2W 26.6 ft. to face; scribed T11S R8W S1 SCBT.
- 18" Fir bears S58E 45.5 ft. to face; scribed T11S R7W S6 SCBT.
- 32" Fir bears N30 1/2E 145.9 ft. to face; scribed T10S R7W S31 BT RS563.

Set 4" x 4" x 72" white painted Cedar post 1.0 ft. SW of corner pipe. Oregon State Forestry Department metal location poster on SW BT.

Dated June 13, 1973

Restored by Mark E. Steele under my direction.
Mark E. Steele, Engineer

Present and witnessed by William M. Bonsanti
William E. Seeley

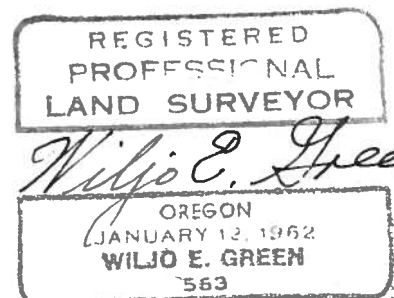

LINCOLN COUNTY
C.S. # 5566
W

FILED
MAY 9 1978

County Surveyor
Mary Beth Rott

RESTORED CORNER FOR STATE OF OREGON--DEPARTMENT OF FORESTRY

Township corner common to Sections 31, 1 and 6, Township 10 and 11 South, Range 7 and 8 West, W.M., Lincoln and Benton Counties, Oregon.

ORIGINAL

Post (now missing) from which a:

- 36" Burnt Fir bears N40E 29 lks.; now missing.
- 24" Burnt Fir bears S37W 92 lks.; now missing.
- 18" Burnt Fir bears S66E 125 lks.; now missing.
- 36" Burnt Fir bears N5W 124 lks.; now missing.

RESTORATION by W. C. Galloway, C.S. May 1920.

22 Cal. gun barrel (now in poor condition) from which a:

- 7" Fir bears N30E 22 lks.; now missing.
- 5" Fir bears N88E 11.2 lks.; now missing.
- 6" Fir bears S33 1/2W 14.1 lks.; now missing.
- 8" Fir bears N31 1/2W 12.2 lks.; now missing.

RESTORED

Set 1 1/2" x 36" galvanized iron pipe with 3" bronze cap marked "OREGON STATE BOARD OF FORESTRY T10S S31 S6 S1 SC R8W R7W T11S 1972 RS 563," over gun barrel, 34 inches in ground, and from which a:

- 12" Fir bears S50 1/2W 26.6 ft. to face; scribed T11S R8W S1 SCBT.
- 18" Fir bears S58E 45.5 ft. to face; scribed T11S R7W S6 SCBT.
- 32" Fir bears N30 1/2E 145.9 ft. to face; scribed T10S R7W S31 BT RS563.

Set 4" x 4" x 72" white painted Cedar post 1.0 ft. SW of corner pipe. Oregon State Forestry Department metal location poster on SW BT.

Dated June 13, 1973

Restored by Mark E. Steele under my direction.
Mark E. Steele, Engineer

Present and witnessed by William M. Bonsanti
William E. Seeley

REGISTERED
PROFESSIONAL
LAND SURVEYOR

Wiljo E. Green

OREGON
JANUARY 12 1962
WILJO E. GREEN
563

C.S. Road #1
W.C. Galloway
Roy S. L & C
1930

Most North N.E. Corner of Bushrod W. Wilson Cl. 64 T. 12-5
Set a Stone 15" x 15" x 3"
Oak 40" in dia. bears N. 4° 30' E. 1.53 chs.
" 20" " " 5.32° W. 1.36 "

*Did not find original stone
lined thru NW line of N. Owenby Cl. 62*

N.W. Corner of Nicholas Owenby D.L.C. #62 T. 12 S. R. 5 W.
Found orig. sandstone, set E. 5.03'
Referenced by 1/2" iron pipe East Lts. 35.03 feet and 1" iron rod W. Lts. 24.97'
Top of Marys Peak is S. 87° 57 1/2' W. (Bearing from O.S.S.)

Bellfontain-Danson
Road Survey
July 28, 1929
Witnesses
Gordon Beth
W.C. Galloway

Interior Cor. of James McCoy D.L.C. #60 T. 14 S. R. 6 W.
Set 3/4" pipe 12" under surface Found fir stump and log of oak
Marked fir 20" in dia. bears S 73° E 4.800 chs.
" Oak 24" " " 5.53° W 5.880 "

Most Sout S.E. Cor. of James McCoy D.L.C. #60 T. 14 S. R. 6 W.
Set pipe

C.S. 286 in Road
Survey Summit Co. line
by W.C. Galloway
Witnesses
Geo. Strouts
Geo. Gilbert
Jan. 1929

N.W. corner of Sec. 6 and N.W. corner of Township 11 S. R. 7 W.
Set 22 gauge gun barrel
Marked Fir 7" in dia. N. 30° E. 14.5' = .220 chs.
" " 5" " " N 88° E 7.4' = .112 "
" " 6" " " S. 53 1/2° W. 9.3' = .141 "
" " 6" " " N. 31 1/2° W. 8.07' = .122 "

*S.W. snag has measure notch and T
snag N.W. blazed 110' a witness tree
N.W. & N.E. stamps in place, S.E. gone - log running N. from*



C.S. #134 Continued
by W.C. Galloway C.S.

March 3, 1933.
Witnesses
J.C. Smith, E.E. Larkin
Wm. Coots

1/4 Sec. cor. between Secs. 17 & 20 T. 10 S. R. 5 W.
Set 1/2" galv. pipe Yaw stake near.
Fir 12" now 36" in dia. N. 35° W. . 94 chs. std. measure to cen.
" 60" " " N. 82° W. 1.055 " " " "
" 26" " " S. 41° E. .161 " " " "

Same as cor. above.

Corner to secs. 17, 18, 19 & 20 T. 10-5
Set 1/2" Galv. pipe. Found 2 stakes and Fir 30" S. 70 1/2° W. 1.21 in trees gone.
Mkd. Fir 20" N. 5° W. .081 chs.
" 13" N. 51 1/2° E. 3.10 " std.
" " 24° S. 32° E. .212 "
" " 20" S. 78 1/2° W. .272 "

C.S. 134
March 4, 1933
Jos. C. Smith
Emile E. Larkin
Wm. Butolph

1/4 Section corner bet. Secs. 18 & 19 T. 10-5
Set 3/8" black pipe and rock pile
Fir 20" in dia. bears N. 44 1/2° E. 2.94, rotten stump std.
" 18" " " " S. 70° W. 3.29, Standing, good condition.
Marked " 22" " " " N 42 1/4° E. .604
" " 6" " " " N 80 3/4° W. .428

N. W. corner of Section 6 and N. W. corner of Twp. 11 S., R. 7 W. 1002

Reestablishment by W. C. Galloway

January 1929

Set 22 gauge gunbarrel

Fir 7" in diam bears N 30° E .220 chains

Fir 5" in diam bears N 88° E .112 chains

Fir 6" in diam bears S 33 $\frac{1}{2}$ ° W .141 chains

Fir 6" in diam bears N 31 $\frac{1}{2}$ ° W .122 chains

S. W. snag has measure notch and T. Snag N. W. blazed, not a witness tree.

N. W. and N. E. stumps in place, S. E. gone, log running N. from position.

Witnesses George Strouts, George Gilbert

N. W. corner of Section 6 and N. W. corner of Twp. 11 S., R. 7 W.

LYNCO W. COUNTY

Reestablishment by W. C. Galloway

January 1929 *14*

Set 22 gauge gunbarrel

Fir 7" in diam bears N 30° E

Fir 5" in diam bears N 38° E

Fir 6" in diam bears S 33 $\frac{1}{2}$ ° W

Fir 6" in diam bears N 31 $\frac{1}{2}$ ° W

S. W. snag has measure notch and T. Snag N. W. blazed, not a witness tree.
N. W. and N. E. stumps in place, S. E. gone, log running N. from position.
Witnesses George Strouts, George Gilbert

- .220 chains
- .112 chains
- .141 chains
- .122 chains

Sec. 1, T 11 S, R 8 W, W. M.