

**117200340**

DATE 02/27/2020TOWNSHIP 11 SOUTH, RANGE 7 WEST, WILLAMETTE MERIDIAN; SECTION 19 CORNER EAST 1/4  
DONATION LAND CLAIM N/A CORNER N/A**COMMON CORNER(S):**

WEST 1/4 CORNER SECTION 20

**RECORDS (INFORMATION IN BOLD ITALICS IS COUNTY STAFFS' INTERPRETATION OF THE RECORD)**

BASED ON EXTENSIVE RESEARCH AND RECOVERY OF EVIDENCE, THIS OFFICE HAS DETERMINED THAT MOST GENERAL LAND OFFICE SURVEYORS IN BENTON COUNTY BEFORE 1890 MEASURED TO THE FACE OF BEARING TREES.

- [01] GENERAL LAND OFFICE (GLO) NOTES BY DENNIS HATHORN, D.S., DATED JULY 7, 1856. *SET POST FROM WHICH A BURNT CEDAR 18" DIA BEARS S50°W, 71 LINKS (46.86 FEET); BURNT CEDAR 30" DIA BEARS N35°E, 8 LINKS (5.28 FEET).*
- [02] BENTON COUNTY SURVEY NO. 215 (OLD NO. 87) FIELD NOTES (FIELD BOOK 6, PAGE 52) BY F. MARION WILKES, C.S., DATED MARCH 23, 1911. *FOUND OLD BURNT TREES STANDING. FOUND OLD HOLE. SET 1-1/2" WAGON AXLE. FIR 10" DIA BEARS N72°15'E, 0.222 CHAINS (14.65 FEET); FIR 24" DIA BEARS N62°45'W, 0.472 CHAINS (31.15 FEET) SLOPE.*
- [03] BENTON COUNTY CORNER RESTORATION BOOK NO. 1, PAGE 61 BY F. MARION WILKES, C.S., NO DATE GIVEN. *SET 1-1/2" WAGON AXLE FOR CORNER. TREES DOWN, IMPRINT OF ORIGINAL STAKE. MARKED FIR 10" DIA (CSBT) BEARS N72°15'E, 0.222 CHAINS (14.65 FEET); FIR 24" DIA (CSBT) BEARS N62°45'W, 0.472 CHAINS (31.15 FEET) ON SLOPE.*
- [04] BENTON COUNTY CORNER RESTORATION NO. 1074. *TRANSCRIBED FROM RECORD [03] AND MAY CONTAIN ERRORS AND/OR OMISSIONS.*
- [05] BENTON COUNTY SURVEY NO. 215 BY F. MARION WILKES, COUNTY ENGINEER, DATED MAY 9, 1911, ALSO BEING PAGE 80 OF THE RECORD OF PLATS, BOOK 3, SURVEY RECORDS. *1-1/2" WAGON AXLE.*
- [06] BENTON COUNTY SURVEY NO. 549 (OLD NO. 87) FIELD NOTES (FIELD BOOK 21, PAGE 31) BY W. C. GALLOWAY, C.S., NO DATE GIVEN. *CORNER NOT DESCRIBED.*
- [07] BENTON COUNTY MAP NO. 11-7-00010 BY W. C. GALLOWAY, C.S., NO DATE GIVEN. *1-1/2" WAGON AXLE. FIR 10" DIA (CSBT) BEARS N72-1/4°E, 0.222 CHAINS (14.65 FEET) SLOPE; FIR 24" DIA (CSBT) BEARS N62-3/4°W, 0.472 CHAINS (31.15 FEET) SLOPE.*
- [08] OREGON STATE HIGHWAY DRAWING NO. 2F-18-24, BLODGETT-LINCOLN CO. LINE, CONSTRUCTED LINE, BY UNKNOWN DRAFTSMAN, NO DATE GIVEN. *3/4" IRON BAR.*
- [09] BENTON COUNTY SURVEY NO. 2350 BY CURTIS C. HANSON, C.S., DATED JANUARY 17, 1952. *1-1/2" WAGON AXLE.*
- [10] BENTON COUNTY SURVEY NOS. 2663 AND 2728 BY LOUIS W. AMORT, P.E., DATED MARCH 25, 1955. *FOUND 1-1/2" DIA WAGON AXLE. ROTTEN STUMP TO NORTHEAST WITH SCRIBE VISIBLE.*
- [11] BENTON COUNTY CORNER RESTORATION NO. 1074. *TRANSCRIBED FROM RECORD [10] AND MAY CONTAIN ERRORS AND/OR OMISSIONS.*
- [12] RESTORED CORNER FORM FOR OREGON STATE BOARD OF FORESTRY BY ARNOLD G. GIBSON, P.L.S., DATED JUNE 1, 1956. *BURNT CEDAR ROOTS IN PLACE (GLO BT) BEARS S50°W, 71 LINKS (46.86 FEET); ROTTED BURNT CEDAR STUMP 40" DIA (GLO BT) BEARS N35°E, 8 LINKS (5.28 FEET); BRANCH 2 LINKS WIDE COURSES EAST BEARS NORTH, 140 LINKS (92.40 FEET); BRANCH 5 LINKS WIDE COURSES S15°E BEARS NORTH, 235 LINKS (155.10 FEET). FOUND 1-1/2" WAGON AXLE FROM WHICH A FIR STUMP 12" DIA (CSBT) BEARS N72-1/4°E, 22.2 LINKS (14.65 FEET), SCRIBES "BT" REMAINING; FIR ROTTED STUMP 24" DIA (CSBT) BEARS N62-3/4°W, 47.2 LINKS (31.15 FEET). SET 4" X 4" X 60" WHITE PAINTED CEDAR POST 1 FOOT SOUTHEAST OF CORNER AXLE, FROM WHICH A FIR 29" DIA BEARS N13-1/2°W, 96.0 FEET, SCRIBED "1/4 S19 BT RS 359", ON NORTH EDGE CREEK; FIR 10" DIA BEARS S47°W, 118.3 FEET, SCRIBED "1/4 S19 BT"; BRANCH 5 LINKS WIDE COURSES SOUTH BEARS EAST, 50.0 FEET.*
- [13] BENTON COUNTY CORNER RESTORATION NO. 1074. *TRANSCRIBED FROM RECORD [03] AND MAY CONTAIN ERRORS AND/OR OMISSIONS.*
- [14] OREGON STATE HIGHWAY DIVISION LOCATED LINE BURNT WOODS-DUDLEE HILL SECT., CORVALLIS-NEWPORT HIGHWAY, DRAWING NO. 9B-23-21, BY B.J.J., DATED DECEMBER, 1984. *FOUND 1-1/4" IRON PIN (5-19-65).*
- [15] BENTON COUNTY SURVEY NO. 8470 BY PETE FIDLER, P.L.S., DATED SEPTEMBER 29, 1989. *FOUND 1-1/4" IRON PIN (5-19-65).*
- [16] BENTON COUNTY SURVEY NO. 9868 BY JIM S. PETERSON, P.L.S., DATED JUNE, 1993. *FOUND 1-1/2" AXLE, 40 FEET EAST OF GRAVEL ROAD. SET FIR 12" DIA BEARS N51°E, 7.8 FEET, SCRIBED "1/4 S20 BT"; FIR 20" DIA BEARS S21°W, 16.0 FEET, SCRIBED "1/4 S19 BT".*

DATE 02/27/2020

[17] BENTON COUNTY CORNER RESTORATION FORM 117200340R2 BY BRIAN M. PETERSON, P.L.S., DATED MAY 26, 2004. FOUND 1-1/2" X 39" WAGON AXLE FOR THE CORNER. FOUND ROTTED CEDAR STUB 34" DIA (GLO BT) WITH NO MARKS VISIBLE BEARS N36°46'E, 8.90 FEET TO NAIL AND PLASTIC WASHER STAMPED "BENTON COUNTY SURVEYOR CORNER RESTORATION" (N&PW) SET IN SIDE CENTER, CENTER OF STUB IS GONE. FOUND D. FIR 33" DIA WITH HEALED FACE BEARS S47°39'W TO CENTER OF TREE, 118.13 FEET TO N&PW SET IN SIDE CENTER. FOUND D. FIR 48" DIA WITH HEALED FACE BEARS N13°40'W TO CENTER OF TREE, 96.20 FEET TO N&PW SET IN SIDE CENTER. FOUND D. FIR 14" DIA WITH HEALED FACE BEARS N53°16'E TO CENTER OF TREE, 7.90 FEET TO N&PW SET IN SIDE CENTER. FOUND D. FIR 24" DIA WITH HEALED FACE BEARS S21°03'W TO CENTER OF TREE, 15.98 FEET TO N&PW SET IN SIDE CENTER. REFERENCED AND REPLACED FOUND WAGON AXLE WITH 2" INSIDE DIAMETER X 30" LONG ALUMINUM PIPE WITH 3-1/4" BENTON COUNTY ALUMINUM CAP (WITH MAGNET UNDER CAP), STAMPED "T11S R7W 1/4 S19 S20 2004 LS 60065", 2" ABOVE GROUND LEVEL. BURIED FOUND AXLE ALONGSIDE CAP. SET ORANGE FIBERGLASS "SURVEY MARKER" POST 1 FOOT EAST OF CAP.

**FIRM/AGENCY:** BENTON COUNTY SURVEYOR'S OFFICE  
**ADDRESS:** 360 S.W. AVERY AVE., CORVALLIS, OR 97333; PH. 541-766-6821  
**RESEARCH BY:** DAVID L. MALONE, P.L.S.  
**DATA ENTRY BY:** SAME

## CORNER FILE TRACKING

H:\Survey\Corners\Misc\Filetrac.doc  
11/23/98

<b>CORNER NUMBER</b>
<b>117200340</b>

STEP	HISTORY()	RESTORATION()
Form Prepared, DB	4/19/04	6/19/04
Field Inspection, DB	5/26/04	5/26/04
Form Checked, DB	6/23/04	6/23/04
Form Edited, DB	7/9/04	7/9/04
Form Signed, DB	7/9/04	7/9/04
Authorize Payment, DB	7/9/04	7/9/04
Archive Digital Files	N/A	N/A
Collect Documents	7/23/04	7/23/04
Scanned	8/2/04	8/2/04
Copy For Filming	7/23/04	7/23/04
Filed, DB	12/13/04	12/13/04
Finish index (count unit)	5/26/04	5/26/04
Filmed (Archived), DB	12/13/04	12/13/04

(DB) = Entry needed in database (Access).  
GIS INDEX

**COMMENTS:**

DATE 04/19/2004

TOWNSHIP 11 SOUTH, RANGE 07 WEST, WILLAMETTE MERIDIAN; SECTION 19 CORNER EAST 1/4  
 DONATION LAND CLAIM N/A CORNER N/A

**COMMON CORNER(S):**

WEST 1/4 OF SECTION 20

**RECORDS (INFORMATION IN BOLD ITALICS IS COUNTY STAFFS' INTERPRETATION OF THE RECORD)**

BASED ON EXTENSIVE RESEARCH AND RECOVERY OF EVIDENCE, THIS OFFICE HAS DETERMINED THAT MOST GENERAL LAND OFFICE SURVEYORS MEASURED TO THE FACE OF BEARING TREES.

- [01] GENERAL LAND OFFICE (GLO) NOTES BY D. HATHORN, D.S., DATED MAY 21, 1855. SET A POST. MARKED A 30" BURNT CEDAR N33°E 8 LKS. (5.28 FT.) AND AN 18" BURNT CEDAR S50°W 71 LKS. (46.86 FT.).
- [02] COUNTY SURVEY NO. 215 (OLD NO. 87) FIELD NOTES (FIELD BOOK 6, PAGE 52) BY W. C. GALLOWAY, D.C.S., DATED MARCH 23, 1911. FOUND OLD BURNT TREES (GLO BTS) STANDING AND OLD HOLE. SET A 1 1/2"X30" WAGON AXLE. MARKED A 10" FIR N72°15'E, 0.222 CHS. (14.65 FT.) AND A 24" FIR N62°45'W, 0.472 CHS. (31.15 FT.) SLOPE DISTANCE.
- [03] CORNER RESTORATION BOOK NO. 1, PAGE 61 BY W. C. GALLOWAY, D.C.S., NO DATE GIVEN. FOUND TREES DOWN AND IMPRINT OF ORIGINAL STAKE. SET A 1 1/2" WAGON AXLE. MARKED A 10" FIR N72°15'E, 0.222 CHS. (14.65 FT.) AND A 24" FIR N62°45'W, 0.472 CHS. (31.15 FT.) SLOPE DISTANCE.
- [04] CORNER RESTORATION NO. 1074. TRANSCRIBED FROM RECORD [03] AND MAY CONTAIN ERRORS AND/OR OMISSIONS.
- [05] COUNTY SURVEY NO. 549 (OLD NO. 87) BY W. C. GALLOWAY, C.S., NO DATE GIVEN. TIED BUT NOT DESCRIBED.
- [06] BENTON COUNTY MAP NO. 11-7-00010 BY W. C. GALLOWAY, C.S. AND F. M. WILKES, C.S., NO DATE GIVEN. 1 1/2" WAGON AXLE. 10" FIR N74 1/4°E, 0.222 CHS. (14.65 FT.) SLOPE DISTANCE. 24" FIR N62 3/4°W, 0.472 CHS. (31.15 FT.) SLOPE DISTANCE.
- [07] COUNTY SURVEY NO. 2350 BY C. HANSON, C.S., DATED JANUARY 17, 1952. FOUND 1 1/2" WAGON AXLE.
- [08] COUNTY SURVEY NO. 2663 AND 2728 BY L. AMORT, P.E., DATE MARCH 25, 1955. FOUND 1 1/2" WAGON AXLE AND A ROTTEN STUMP TO N.E. WITH SCRIBING VISIBLE.
- [09] CORNER RESTORATION NO. 1074. TRANSCRIBED FROM RECORD [08] AND MAY CONTAIN ERRORS AND/OR OMISSIONS.
- [10] CORNER RESTORATION CORRESPONDENCE FILE FOR 11-7 BY A. GIBSON, P.L.S., DATED JUNE 1, 1956. FOUND A 1 1/2" WAGON AXLE, 40" ROTTED, BURNT CEDAR STUMP (GLO BT) N35°E, 8 LKS. (5.28 FT.), ROOT REMAINS (GLO BT) S50°W, 71 LKS. (46.86 FT.), A 12"X 2' FIR STUMP (CS BT) N72 1/4°E, 22.2 LKS. (14.652 FT.) AND A 24" ROTTEN FIR STUMP (CS BT) N62 3/4°W, 47.2 LKS. (31.15 FT.). SET A 4"X 4"X 60" WHITE PAINTED CEDAR POST 1' S.E. OF AXLE. MARKED A 10" FIR S47°W, 118.3 FT. AND A 29" FIR N13 1/2°W, 96.0 FT.
- [11] CORNER RESTORATION NO. 1074. TRANSCRIBED FROM RECORD [10] AND MAY CONTAIN ERRORS AND/OR OMISSIONS.
- [12] COUNTY SURVEY NO. 8470 BY P. FIDLER, P.L.S., DATED SEPTEMBER 29, 1989. FOUND 1 1/4" I. PIN.
- [13] COUNTY SURVEY NO. 9868 BY J. PETERSON, P.L.S., DATE JUNE 1993. FOUND 1 1/2" AXLE 40' EAST OF A GRAVEL ROAD. MARKED A 12" FIR N51°E, 7.8 FT. AND A 20" FIR S21°W, 16.0 FT.

**NOTES:**

THIS IS A MICROSOFT WORD 2000 DOCUMENT NAMED "17200340" CREATED FROM A BOILER PLATE DOCUMENT NAMED "HISTORY", WHICH HAS A STYLESHEET NAMED "CORNER" ATTACHED TO IT.

**FIRM/AGENCY:** BENTON COUNTY SURVEYOR'S OFFICE  
**ADDRESS:** 360 S.W. AVERY AVE. CORVALLIS OR 97333; PH. 766-6821  
**RESEARCH BY:** BERNARD S. ALTENBACH, ENGINEER/SURVEY TECH.  
**DATA ENTRY BY:** BSA

**BENTON COUNTY CORNER RESTORATION FORM, PAGE 1 OF 2  
SEE CORNER HISTORY FORM FOR RECORDS, ETC.**

CORNER RESTORATION FIELD BOOK NO.      PAGE      DATE 5-26-2004  
TOWNSHIP 11 SOUTH, RANGE 7 WEST, W.M. SECTION 19 CORNER E1/4  
DONATION LAND CLAIM      CORNER       
CONDITION REPORT      REFERENCED OUT      RENEWED XX SURVEYED IN     

**LOCATION AND COMMENTS:**

FROM THE BLODGETT STORE DRIVE WESTERLY ON HIGHWAY 20 FOR 3.5 MILES TO GRAVEL ROAD ON RIGHT. FOLLOW GRAVEL ROAD NORTHERLY THROUGH STARKER FORESTS GATE FOR 500' TO CORNER. CORNER LIES ON EAST SLOPE, 40' EAST OF GRAVEL ROAD.

**MONUMENTS AND ACCESSORIES FOUND (CONDITION AND SOURCE):**

- FOUND: 1 1/2" X 39" WAGON AXLE FOR THE CORNER.  
(SET 1 1/2" WAGON AXLE PER RECORDS [02] - [04] AND [06])  
(FOUND 1 1/2" WAGON AXLE PER RECORDS [07] - [10] AND [13])  
(FOUND 1 1/4" IRON PIN PER RECORD [12])
- FOUND: 34" ROTTED CEDAR STUB, WITH NO MARKS VISIBLE, N36°46'E, 8.90' TO NAIL AND PLASTIC WASHER SET IN SIDE CENTER - CENTER OF STUB IS GONE.  
(30" BURNT CEDAR, N33°E, 8 LKS. PER RECORD [01])  
(40" ROTTED, BURNT CEDAR STUMP, N35°E, 8 LKS. PER RECORD [10])  
(OLD BURNT TREES STANDING PER RECORD [02])  
(TREES DOWN PER RECORDS [03] AND [04])  
(ROTTEN STUMP WITH SCRIBES VISIBLE PER RECORD [08])
- FOUND: 33" D. FIR, WITH HEALED FACE, S47°39'W (TO CENTER OF TREE), 118.13' TO NAIL AND PLASTIC WASHER SET IN SIDE CENTER. (10" FIR, S47°W, 118.3' PER RECORD [10])
- FOUND: 48" D. FIR, WITH HEALED FACE, N13°40'W (TO CENTER OF TREE), 96.20' TO NAIL AND PLASTIC WASHER SET IN SIDE CENTER. (29" FIR, N13 1/2°W, 96.0' PER RECORD [10])
- FOUND: 14" D. FIR, WITH HEALED FACE, N53°16'E (TO CENTER OF TREE), 7.90' TO NAIL AND PLASTIC WASHER SET IN SIDE CENTER. (12" FIR, N51°E, 7.8' PER RECORD [13])
- FOUND: 24" D. FIR, WITH HEALED FACE, S21°03'W (TO CENTER OF TREE), 15.98' TO NAIL AND PLASTIC WASHER SET IN SIDE CENTER. (20" FIR, S21°W, 16.0' PER RECORD [13])

**MONUMENT SET (PROCEDURES AND DESCRIPTION):**

REFERENCED AND REPLACED FOUND WAGON AXLE WITH 2" INSIDE DIAMETER X 30" LONG ALUMINUM PIPE WITH 3 1/4" ALUMINUM CAP (WITH MAGNET UNDER CAP), STAMPED AS SHOWN, 2" ABOVE GROUND LEVEL. BURIED FOUND AXLE ALONGSIDE CAP.

**BENTON COUNTY CORNER RESTORATION FORM, PAGE 2 OF 2  
SEE CORNER HISTORY FORM FOR RECORDS, ETC.**

CORNER RESTORATION FIELD BOOK NO. \_\_\_ PAGE \_\_\_ DATE 5-26-2004  
 TOWNSHIP 11 SOUTH, RANGE 7 WEST, W. M. SECTION 19 CORNER E1/4  
 DONATION LAND CLAIM \_\_\_\_\_ CORNER \_\_\_\_\_  
 CONDITION REPORT \_\_\_ REFERENCED OUT \_\_\_ RENEWED XX SURVEYED IN \_\_\_

MONUMENT DETAIL

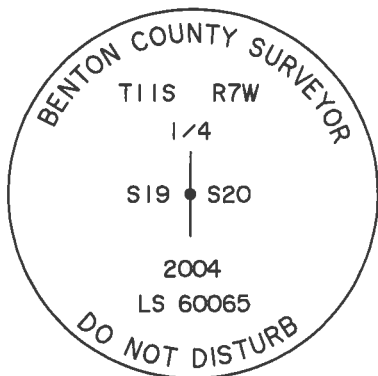

3 1/4" ALUM. CAP

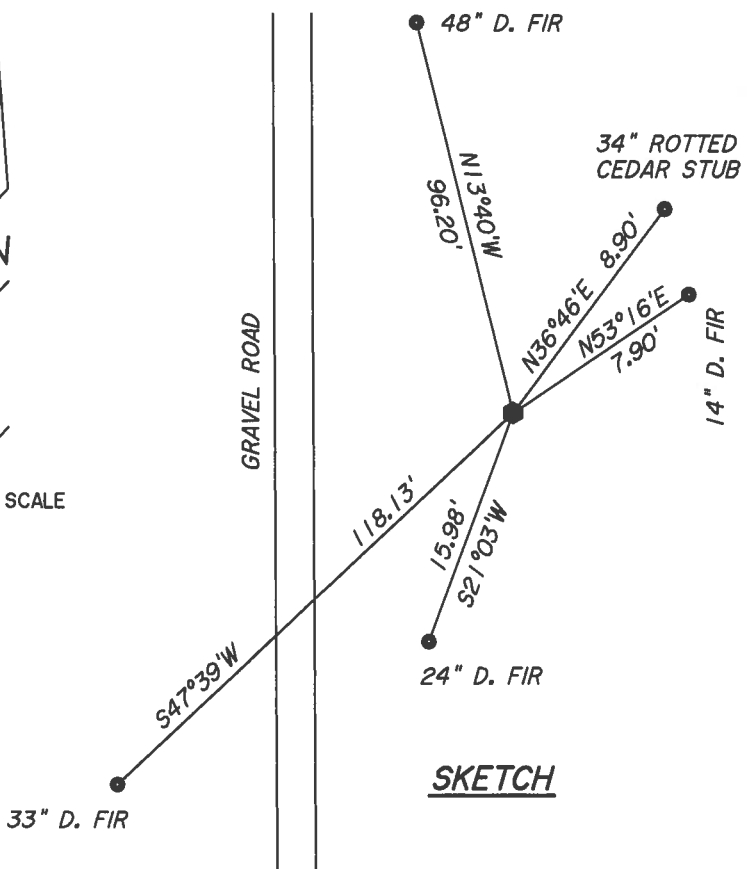
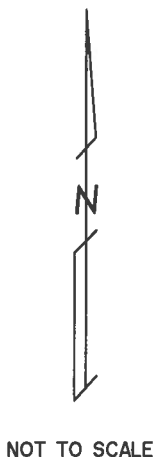

SKETCH

**NEW ACCESSORIES:**

SET: ORANGE FIBERGLASS "SURVEY MARKER" POST 1' EAST OF CAP.

**NOTES:**

BASIS OF BEARINGS IS C.S. 9868. ALL MEASURED BEARINGS AND DISTANCES ARE TO THE CENTER OF THE OBJECT, UNLESS OTHERWISE NOTED. ALL BEARING TREES ARE PAINTED AND HAVE A BT TAG ATTACHED. ALL NEW BEARING TREES HAVE A PLASTIC WASHER (STAMPED "BENTON COUNTY SURVEYOR CORNER RESTORATION") ATTACHED (BY ALUMINUM NAIL) TO THE FACE, BELOW THE "BT" FOR DISTANCE AND ANGLE MEASUREMENT UNLESS OTHERWISE NOTED.

THIS RESTORATION WAS DONE UNDER CONTRACT WITH BENTON COUNTY.

FIRM/AGENCY: PETERSON & ASSOCIATES  
ADDRESS: 8155 NW MITCHEL DR - CORVALLIS, OR  
SURVEYOR: BRIAN M. PETERSON PH. 757-1794  
SURVEY CREW: JIM PETERSON

REGISTERED  
 PROFESSIONAL  
 LAND SURVEYOR

OREGON  
 JULY 15, 2003  
 BRIAN M. PETERSON  
 60065  
 RENEWAL: 12-31-04

SEE COR. REST. NO. 1074  
(CJL 7/17/90)

117200340

RESTORED CORNER FOR OREGON STATE BOARD OF FORESTRY

One quarter corner common to Sections 19 and 20,  
Township 11 South, Range 7 West, W.M., Benton County, Oregon.

ORIGINAL

Post (now missing) from which a:

- 18" Burnt Cedar bears S50°W 71 lks.; roots remaining in place.
- 30" Burnt Cedar bears N35°E 8 lks.; now 40" rotted, burnt stump.
- 2 lk. branch-E bears N 140 lks.; now in place.
- 5 lk. branch S15°E bears N 235 lks.; now in place.

RESTORATION by W. C. Galloway, C.S. 1922

Set 1½" wagon axle (found in place) from which a:

- 10" Fir bears N72¼°E 22.2 lks.; now 12" x 2" stump,  
scribes BT remaining.
- 24" Fir bears N62 ¾°W 47.2 lks. now 24" rotted stump.

RESTORED

Var. 21°

Set 4"x4"x60" white painted Cedar post 1 ft. SE of corner axle  
from which a:

- 29" Fir bears N13½°W 96.0 ft.; scribed ¼ S 19 BT RS 359  
(on North edge creek)
- 10" Fir bears S47°W 118.3 ft.; scribed ¼ S 19 BT.
- 5 lk. Branch - South bears East 50.0 ft.

Oregon State Board of Forestry metal location poster on original  
30" Burnt Cedar.

Dated June 1, 1956.

Restored by

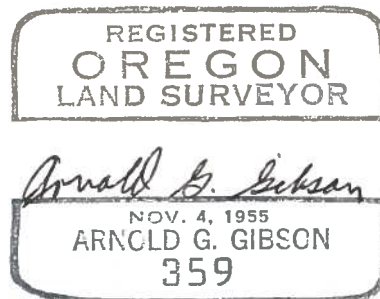

Present and witnessed by David Crumb



## CORNER RESTORATION BOOK NO. 1

61

- Surrey #85 SE. Corner of Jesse Belknap Ill. #55 in T14S, R6W  
Set  $\frac{3}{4}$ " x 22" pipe for Cor. old trees standing (cor. in road).  
Witnessed by A. M. Bailey, Percy King and Jas. Bailey
- " #85 NE Cor of Chatham Hawley Ill. #79 in T14S, R6W  
Set
- " #85 SW. Cor. of Jesse Belknap Ill. #41 in T14S, R6W.  
Set Casting of old School seat for Cor. Found original imprint of stake under  
Witnesses, Percy King, A. M. Bailey, M. A. Webster + C. M. Hamelung Stone.
- " #85 SW. Cor. of H. C. Buckingham Ill. #53 in T14S, R6W.  
Reset Stone in original position, S. & W. stump standing.  
Marked, Oak 14" diam. bears,  $\nearrow 30^{\circ} 35' E$ . 405 Chs. dist.  
" 14" " "  $\searrow 83^{\circ} 10' E$ . 758 " "  
Witnesses, Ernette Hanshaw + Bert Read.
- " #85 West Extreme Cor. of John Loyal Ill. #39 in T14S, R6W  
Set Stone 14 x 12 x 8. for Cor, old stump nearly gone.  
Marked, Oak 14" diam bears.  $\nearrow 18^{\circ} 50' E$ . 1.149 Chs. dist.  
Oak 18" " "  $\searrow 53^{\circ} 15' E$ . R. 761 " "  
Witnesses Ernette Hanshaw + Bert Read.
- " #86 Cor. of Secs. 25, 30, 31 + 36 in T18S, R #45 W; 1st Stake 20 S. 21° 58' W. 220  
16 S. 24° 31' E. 200  
20 N. 49° 09' E. 1.228  
17 S. 11° 22' E. 1.060  
~~Set oak stake 3 x 4 x 16" for Cor. NE. tree gone.~~  
Marked, Maple 24" diam bears.  $N 18^{\circ} 15' E$ . 586 Chs. dist.  
Witnesses. J. O. Wilson + M. C. Winkler.
- " #87 1/4 Sec. Cor. bet. Secs 17 + 20 in T11S, R7W.  
Set Fir limb stake 6 x 6 x 24" for Cor. N. tree gone. Original stake imprint.  
Marked, Fir 14" diam. bears  $\nearrow 26^{\circ} 50' W$ . 654 Chs. dist. on slope.  
Witnesses. G. Papke, Olof. Berggren + G. Wickurfsky.
- " #87 1/4 Sec. Cor. bet. Secs. 20 + 29 in T11S, R7W.  
Set 6 x 6 x 30" Cedar Stake for Cor, old trees both down,  
Marked, Fir 24" diam, bears,  $N 41^{\circ} E$ . 710 Chs. dist. on slope.  
" 26" " "  $\searrow 32^{\circ} 30' E$ . 744 " "  
Witnesses same as for 1/4 Cor bet 17 + 20.
- " #87 1/4 Sec. Cor bet. Secs 19 + 20 in T11S, R7W.  
Set 1 1/2" Wagon axle for Cor, trees down, imprint of original stake.  
Marked, Fir 10" diam. bears.  $\nearrow 72^{\circ} 15' E$ . 222 Chs. dist.  
" 24" " "  $N 62^{\circ} 45' W$ . 472 " " on slope.  
Witnessed by G. Papke, O. Berggren.
- " #87 Cor. of Secs. 19, 20, 29 + 30. in T11S, R7W.  
Set  $\frac{1}{2}$ " x 2" x 30" iron bar (spreader) for Cor. stumps of all trees standing.  
Marked, Fir 16" diam. bears.  $\nearrow 42^{\circ} 50' E$ . 1.138 Chs. dist.  
" 12" " "  $\searrow 56^{\circ} 30' E$ . 1.031 " "  
" 24" " "  $\searrow 32^{\circ} 05' W$ . 1.027 " " on slope.  
Witnesses same as for 1/4 Cor bet 19 + 20.

1/4-Section corner between sections 19 and 20, Twp 11 S R 7 W

Reestablishment by W. C. Galloway

Date 5-1916

Set 1 1/2" Wagon axle for corner, trees down, imprint of original stake  
 Fir 10" in diam bears N 72° 15' E .222 chains  
 Fir 24" in diam bears N 62° 45' W .472 chains (slope)

Witnessed by G. Papke and O. Berggren

-----  
 By Oregon State Board of Forestry--Louis W. Amort March 25, 1955

Found corner 1 1/2" wagon axle, rotten stump to N. E. with scribe visible.

By Arnold G. Gibson ----- June 1, 1956 -----

Set 4" x 4" x 60" white painted Cedar post 1 ft. SE of corner axle  
 29" fir bears N 13 1/2° W 96.0 ft; scribed 1/4 S 19 BT RS 359 (on N edge creek)  
 10" Fir bears S 47° W 118.3 ft., scribed 1/4 S 19 BT  
 5 lk. Branch-South bears East 50.0

Oregon State Board of Forestry metal location poster on original 30" Burnt Cedar.

FOR ADDITIONAL INFORMATION SEE THE T11S R7W FILE IN THE CORNER RESTORATION CORRESPONDENCE FILE DRAWER (CJLT/17/90).