

**117200540**

DATE 04/15/2021TOWNSHIP 11 SOUTH, RANGE 7 WEST, WILLAMETTE MERIDIAN; SECTION 7 CORNER EAST 1/4  
DONATION LAND CLAIM N/A CORNER N/A**COMMON CORNER(S):**

WEST 1/4 CORNER SECTION 8

**RECORDS (INFORMATION IN *BOLD ITALICS* IS COUNTY STAFFS' INTERPRETATION OF THE RECORD)**

BASED ON EXTENSIVE RESEARCH AND RECOVERY OF EVIDENCE, THIS OFFICE HAS DETERMINED THAT MOST GENERAL LAND OFFICE SURVEYORS IN BENTON COUNTY BEFORE 1890 MEASURED TO THE FACE OF BEARING TREES.

- [01] GENERAL LAND OFFICE (GLO) NOTES BY DENNIS HATHORN, D.S., DATED JULY 7, 1856. *SET POST FROM WHICH A FIR 30" DIA BEARS S58°E, 607 LINKS (400.62 FEET); FIR 30" DIA BEARS S87°W, 390 LINKS (257.40 FEET).*
- [02] BENTON COUNTY SURVEY NO. 154 (OLD NO. 56) FIELD NOTES (FIELD BOOK 4, PAGE 60) BY F. MARION WILKES, C.S., DATED DECEMBER 27, 1909. *CORNER NOT DESCRIBED.*
- [03] BENTON COUNTY SURVEY NO. 441 (OLD NO. 207) FIELD NOTES (FIELD BOOK 17, PAGE 12) BY BURT WILKES, D.C.S., DATED APRIL 17, 1914. *SET 1" ROD, 24" LONG. MARK FIR 28" DIA BEARS S10°E, 0.517 CHAINS AT 12° (33.40 FEET); FIR 32" DIA BEARS S86-1/2°W, 0.42 CHAINS AT 30-1/2° (23.89 FEET).*
- [04] BENTON COUNTY CORNER RESTORATION BOOK NO. 1, PAGE 78, BY BURT WILKES, D.C.S., DATED APRIL 27, 1914. *NO TRACE OF OLD CORNER OR TREES. SET 1" X 24" IRON ROD ON TRUE SECTION LINE, EQUIDISTANT FROM SECTION CORNERS. MARK FIR 28" DIA (CSBT) BEARS S10°E, 0.506 CHAINS (33.40 FEET); FIR 32" DIA (CSBT) BEARS S86-1/2°W, 0.362 CHAINS (23.89 FEET).*
- [05] BENTON COUNTY CORNER RESTORATION NO. 1007. *TRANSCRIBED FROM RECORD [04] AND MAY CONTAIN ERRORS AND/OR OMISSIONS.*
- [06] BENTON COUNTY SURVEY NO. 441 MAP BY BURT WILKES, D.C.S., DATED APRIL 27, 1914. *REESTABLISHED 1" X 24" IRON ROD. FIR 28" DIA (CSBT) BEARS S10°E, 0.506 CHAINS (33.40 FEET); FIR 32" DIA (CSBT) BEARS S86-1/2°W, 0.362 CHAINS (23.89 FEET).*
- [07] BENTON COUNTY MAP NO. 11-7-00004 BY BURT WILKES, D.C.S., DATED APRIL 27, 1914. *REESTABLISHED 1" X 24" IRON ROD. FIR STUMP 28" DIA (CSBT) BEARS S10°E, 0.506 CHAINS (33.40 FEET); FIR 24" DIA BEARS S22-1/2°E, 0.538 CHAINS (35.51 FEET); FIR 2" DIA BEARS S46-1/4°W, 0.331 CHAINS (21.85 FEET).*
- [08] BENTON COUNTY SURVEY NO. 1302 (OLD NO. 207) FIELD NOTES (FIELD BOOK 82, PAGE 15) BY W. C. GALLOWAY, C.S., DATED DECEMBER 1, 1936. *CORNER GONE, REPLACED WITH 5/8" X 22" IRON ROD. FIR 28" DIA (CSBT) BEARS S10°E, 0.506 CHAINS (33.40 FEET); FIR 32" DIA (CSBT) BEARS S86-1/2°W, 0.362 CHAINS (23.89 FEET), DOWN; MARKED FIR 24" DIA BEARS S22-1/2°E, 0.538 CHAINS (35.51 FEET); MARKED FIR 2" DIA BEARS S46-1/4°W, 0.331 CHAINS (21.85 FEET).*
- [09] BENTON COUNTY CORNER RESTORATION BOOK NO. 1, PAGE 78, BY W. C. GALLOWAY, C.S., DATED DECEMBER, 1936. *CORNER GONE, REPLACED WITH 5/8" X 22" IRON ROD. FIR 28" DIA (CSBT) BEARS S10°E, 0.506 CHAINS (33.40 FEET); FIR 32" DIA (CSBT) BEARS S86-1/2°W, 0.362 CHAINS (23.89 FEET), DOWN; MARKED FIR 24" DIA (CSBT) BEARS S22-1/2°E, 0.538 CHAINS (35.51 FEET); MARKED FIR 2" DIA (CSBT) BEARS S46-1/4°W, 0.331 CHAINS (21.85 FEET).*
- [10] BENTON COUNTY SURVEY NO. 2567 LOOSE LEAF FIELD NOTES BY CURTIS C. HANSON, C.S., DATED MAY 4, 1954. *FOUND ROD.*
- [11] BENTON COUNTY SURVEY NO. 2567 MAP BY CURTIS C. HANSON, C.S., DATED MAY 4, 1954. *FOUND 1" IRON ROD. FIR STUMP 28" DIA (CSBT) BEARS S10°E, 0.506 CHAINS (33.40 FEET); FIR 24" DIA (CSBT) BEARS S22-1/2°E, 0.538 CHAINS (35.51 FEET); FIR 2" DIA (CSBT) BEARS S46-1/4°W, 0.331 CHAINS (21.85 FEET).*
- [12] BENTON COUNTY SURVEY NO. 8757 BY THEODORE JAMES LANGTON, P.L.S., DATED SEPTEMBER 9, 1993. *FOUND 5/8" AT TOE OF CUT BANK ON WEST EDGE OF OLD CAT ROAD APPROX. 60 FEET WEST OF RAILROAD TRACKS. SET D. FIR 31" DIA BEARS N6-1/2°W, 16.9 FEET TO SIDE CENTER, HACKED "X". FOUND D. FIR STUMP 28" DIA (CSBT) BEARS S22°E, 34.6 FEET TO CENTER, NO MARKS; D. FIR STUMP 28" DIA (CSBT) BEARS S9°E, 32.1 FEET TO CENTER, AXE MARKS. BOTH STUMPS BADLY DECAYED.*
- [13] BENTON COUNTY CORNER RESTORATION FORM NO. 117200540R3 BY CURTIS J. LIESENFELT, P.L.S., DATED OCTOBER 11, 1993. *FOUND 5/8" IRON ROD FOR THE MONUMENT. FOUND A MOSTLY ROTTED FIR STUMP 28" DIA (CSBT) BEARS S8°28'E, 34.0 FEET. DID NOT SET A BRASS WASHER. FOUND A MOSTLY ROTTED FIR STUMP 30" DIA (CSBT) BEARS S20°53'E, 35.8 FEET. DID NOT SET A BRASS WASHER. FOUND DOUGLAS FIR 31" DIA WITH AN "X" CUT IN THE FACE, BEARS N6°30'W, 17.13 FEET. SET A 6" SPIKE AND BRASS WASHER STAMPED "BENTON COUNTY SURVEYOR" IN THE EASTERLY BASE. FOUND A 6D NAIL IN THE WESTERLY BASE 16.93 FEET DISTANT. ATTACHED A PLASTIC WASHER STAMPED "BENTON COUNTY SURVEYOR CORNER RESTORATION" TO THE BACK OF THE TREE OPPOSITE THE CORNER. USED THE RECOVERED 5/8" IRON ROD FOR THE MONUMENT. THE PURPOSE OF THIS RESTORATION IS TO PRESERVE THE POSITION OF SAID 5/8" IRON ROD. THIS ROD SHOULD NOT BE IDENTIFIED AS THE QUARTER SECTION CORNER FOR SECTIONS 7 AND 8 UNTIL ITS SINGLE PROPORTIONATE POSITION CAN BE VERIFIED. SET 5/8" X 30" REBAR WITH YELLOW PLASTIC CAP STAMPED "BENTON COUNTY SURVEYOR", 3" BELOW GROUND SURFACE, BEARS N6°42'E, 29.40 FEET. SET 5/8" X 30" REBAR WITH YELLOW PLASTIC CAP STAMPED "BENTON COUNTY SURVEYOR", 3" BELOW GROUND SURFACE, BEARS S70°40'E, 25.38 FEET. SET 5/8" X 30" REBAR WITH YELLOW PLASTIC CAP STAMPED "BENTON COUNTY SURVEYOR", 3" BELOW GROUND SURFACE, BEARS S45°07'W, 12.50 FEET. SET ORANGE FIBERGLASS "SURVEY MARKER" POST 1 FOOT EASTERLY.*
- [14] BENTON COUNTY SURVEY NO. 9872 BY JIM S. PETERSON, P.L.S., DATED JUNE 15, 1994. *FOUND 5/8" IRON ROD.*

**FIRM/AGENCY:** BENTON COUNTY SURVEYOR'S OFFICE  
**ADDRESS:** 360 S.W. AVERY AVE., CORVALLIS, OR 97333; PH. 541-766-6821  
**RESEARCH BY:** DAVID L. MALONE, P.L.S. **DATA ENTRY BY:** SAME

TOWNSHIP 11 SOUTH, RANGE 7 WEST, WILLAMETTE MERIDIAN; SECTION 07 CORNER

DONATION LAND CLAIM \_\_\_\_\_ CORNER \_\_\_\_\_

**COMMON CORNER(S):****UPDATES AND REVISIONS:****CORNER RECORDS (PREVIOUS RENEWALS, SURVEYS, ETC.)**

- [01] ORIGINAL GLO SURVEY BY DENNIS HATHORN DATED JULY 7, 1856.
- [02] COUNTY SURVEY NO. 154 BY F. MARION WILKES DATED DECEMBER 27, 1909 (FIELD BOOK NO. 4, PAGE 60).
- [03] COUNTY SURVEY NO. 441 BY BURT WILKES DATED APRIL 17, 1914 (FIELD BOOK NO. 17, PAGE 12).
- [04] OLD CORNER RESTORATION BOOK NO. 1 PAGE 78 BY BURT WILKES DATED APRIL 17, 1914.
- [05] CORNER RESTORATION NO. 1007 BY BURT WILKES DATED APRIL OF 1914.
- [06] MAP NO. 11-7-00004 BY BURT WILKES DATED APRIL 17-27, 1914.
- [07] COUNTY SURVEY NO. 1302 BY W.C. GALLOWAY DATED DECEMBER 1, 1936 (FIELD BOOK NO. 82, PAGES 15 AND 16).
- [08] OLD CORNER RESTORATION BOOK NO. 1 PAGE 78 BY W.C. GALLOWAY DATED DECEMBER OF 1936.
- [09] COUNTY SURVEY NO. 2567 BY CURTIS C. HANSON DATED MAY 4, 1954.
- [10] COUNTY SURVEY NO. 8757 BY TED LANGTON DATED SEPTEMBER 9, 1993.

**COMMENTS/LOCATION/ETC:**

THE PURPOSE OF RESTORATION NO. 117200540R3 IS TO PERPETUATE THE POSITION CURRENTLY MONUMENTED WITH A 5/8" IRON ROD. THIS POSITION WAS APPARENTLY ESTABLISHED BY SINGLE PROPORTIONATE MEASUREMENT IN RECORD [03]. UNTIL THE PROPORTION CAN BE VERIFIED SAID 5/8" IRON ROD SHOULD NOT BE ACCEPTED AS THE QUARTER-SECTION CORNER.

RECORD [05] IS A TRANSCRIBED COPY OF RECORD [04] AND MAY CONTAIN ERRORS AND OMISSIONS.

**NOTES:**

THIS IS A MICROSOFT WORD (VERSION 5.0) DOCUMENT NAMED "17200540" CREATED FROM A BOILER PLATE DOCUMENT NAMED "HISTORY", WHICH HAS A STYLESHEET NAMED "CORNER" ATTACHED TO IT.

**FIRM/AGENCY:** BENTON COUNTY SURVEYOR'S OFFICE**ADDRESS:** 360 S.W. AVERY AVE. CORVALLIS OR 97333; PH. 757-6821**RESEARCH BY:** CURTIS J. LIESENFELT/MARK E. ANDERSON**DATA ENTRY BY:** COLETTE MONACO

**BENTON COUNTY CORNER RESTORATION FORM, PAGE 1 OF 1, 117200540R3**

**SEE CORNER HISTORY FORM FOR RECORDS ETC.**

CORNER RESTORATION FIELD BOOK NUMBER 14 PAGE(S) 57

DATE 10/11/1993

TOWNSHIP 11 SOUTH, RANGE 7 WEST, WILLAMETTE MERIDIAN; SECTION 07 CORNER

DONATION LAND CLAIM

CORNER

CONDITION REPORT

REFERENCED OUT

RENEWED XX

SURVEYED IN

**LOCATION AND COMMENTS:**

THE CORNER IS LOCATED AT THE TOE OF A BANK ON A STEEPLY SLOPING, EAST-NORTHEASTERLY FACING, HEAVILY WOODED AND BRUSHY HILLSIDE, APPROXIMATELY 60 FEET SOUTHWESTERLY FROM A SET OF RAILROAD TRACKS.

**MONUMENTS AND ACCESSORIES FOUND (CONDITION AND SOURCE):**

FOUND: 5/8" IRON ROD FOR THE MONUMENT (5/8" X 22" IRON ROD AS PER RECORD [07]).

FOUND: A 28" MOSTLY ROTTED FIR STUMP, BEARS S 8° 28' E 34.0 FEET (28", S 10° E 33.40 FEET AS PER [04]). DID NOT SET A BRASS WASHER.

FOUND: A 30" MOSTLY ROTTED FIR STUMP, BEARS S 20° 53' E 35.8 FEET (24", S 22° 30' E 35.51 FEET AS PER RECORD [07]). DID NOT SET A BRASS WASHER.

FOUND: 31" DOUGLAS FIR WITH AN "X" CUT IN THE FACE, BEARS N 6° 30' W 17.13 FEET (31", N 6° 30' W 16.9 FEET AS PER RECORD [10]). SET A 6" SPIKE AND BRASS WASHER IN THE EASTERLY BASE. FOUND AN ALUMINUM TAG IN THE SOUTHERLY FACE. FOUND A 6D NAIL IN THE WESTERLY BASE 16.93 FEET DISTANT. SET A NEW B.T. TAG ABOVE THE FOUND TAG.

NO OTHER RECORD EVIDENCE WAS RECOVERED.

**MONUMENT SET (PROCEDURES AND DESCRIPTION):**

USED THE RECOVERED 5/8" IRON ROD FOR THE MONUMENT. THE PURPOSE OF THIS RESTORATION IS TO PRESERVE THE POSITION OF SAID 5/8" IRON ROD. THIS ROD SHOULD NOT BE IDENTIFIED AS THE QUARTER SECTION CORNER FOR SECTIONS 7 AND 8 UNTIL ITS SINGLE PROPORTIONATE POSITION CAN BE VERIFIED.

**NEW ACCESSORIES:**

SET: 5/8" REBAR (SEE NOTES), 3" BELOW GROUND SURFACE, BEARS N 6° 42' E 29.40 FEET.

SET: 5/8" REBAR (SEE NOTES), 3" BELOW GROUND SURFACE, BEARS S 70° 40' E 25.38 FEET.

SET: 5/8" REBAR (SEE NOTES), 3" BELOW GROUND SURFACE, BEARS S 45° 07' W 12.50 FEET.

SET: ORANGE FIBERGLASS "SURVEY MARKER" POST 1 FOOT EASTERLY.

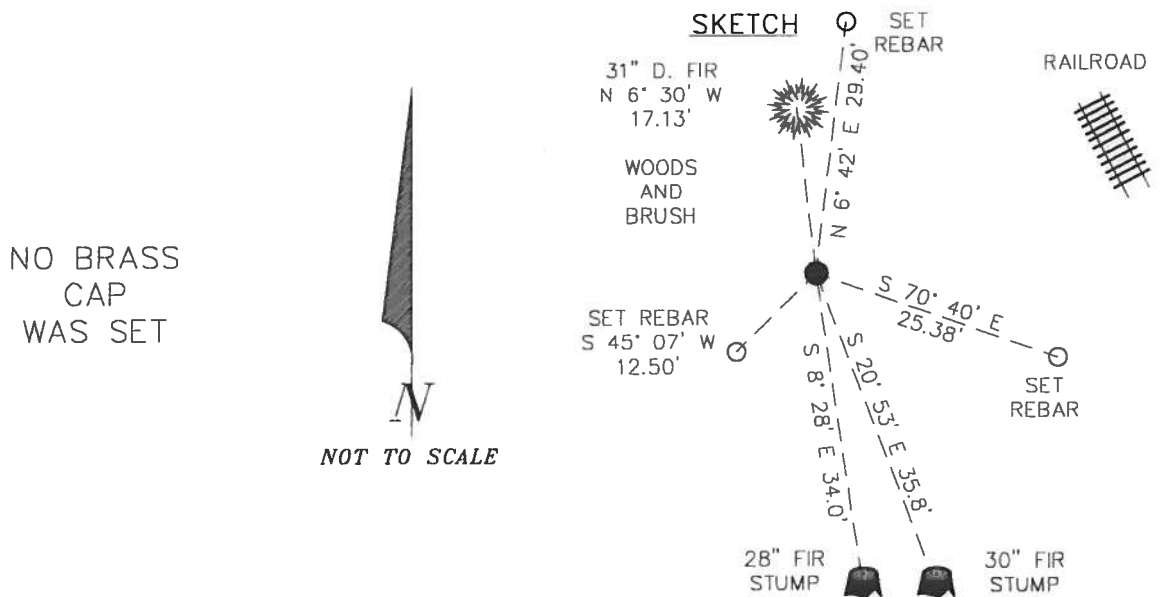

**NOTES:**

COMPASS DECLINATION IS 20° EAST. ALL MEASURED DISTANCES AND COMPASS BEARINGS ARE TO THE CENTER OF THE OBJECT, UNLESS OTHERWISE NOTED. ALL BEARING TREES ARE PAINTED AND HAVE A B.T. TAG ATTACHED, FACING THE CORNER UNLESS OTHERWISE NOTED. ALL NEW BEARING TREES HAVE A BRASS WASHER (STAMPED "BENTON COUNTY SURVEYOR") ATTACHED TO A SIDE CENTER UNLESS OTHERWISE NOTED. ALL LIVE BEARING TREES HAVE A PLASTIC WASHER (STAMPED "BENTON COUNTY SURVEYOR CORNER RESTORATION") ATTACHED TO THE BACK OF THE TREE OPPOSITE THE CORNER UNLESS OTHERWISE NOTED. ALL SET REBAR ARE 5/8" X 30" AND HAVE A YELLOW PLASTIC CAP (STAMPED "BENTON COUNTY SURVEYOR") ATTACHED TO THE TOP.

THIS DOCUMENT WAS NAMED AND CREATED IN A MANNER SIMILAR TO THE HISTORY FORM. THE NAME OF THE BOILER PLATE IS "MONUMENT". THE BORDER, STAMP AND SKETCH ARE FROM AUTOCAD RELEASE 12.

THIS RESTORATION WAS PERFORMED AT THE DIRECTION AND APPROVAL OF THE BENTON COUNTY/DEPUTY COUNTY SURVEYOR. *DB*

**FIRM/AGENCY:** BENTON COUNTY SURVEYOR'S OFFICE  
**ADDRESS:** 360 S.W. AVERY AVE. CORVALLIS OR 97333; PH. 757-6821  
**SURVEYOR:** CURTIS J. LIESENFELT  
**SURVEY CREW:** MARK E. ANDERSON  
**WITNESS(ES):**

REGISTERED  
PROFESSIONAL  
LAND SURVEYOR

*Curtis J. Liesenfelt*

OREGON  
JULY 17, 1986  
CURTIS J. LIESENFELT  
2213

LICENSE EXPIRES 12/31/1994





$\frac{1}{4}$ -Section corner between sections 7 and 8, twp. 11-7

1007

Reestablishment by ~~W. C. Galloway~~ \*

Date ~~April 1914~~

No trace of old corner or trees

Set 1" x 24" iron rod on true section line, equal distance from section corners.

Fir 28" in diam bears S 10° E

.506 chains

Fir 32" in diam bears S 86 $\frac{1}{2}$ ° W

.362 chains(down)

\* BURT WILKES, SEE COUNTY SURVEY NO. 441, MAP NO. 11-7-00004 AND FIELD BOOK NO. 17, PAGE 12 (CJL 10/6/1993).