

11-7- Center 527 7-28-1987

FOUND A 6"K8"X17" STONE 9" DOWN BY "X"

DAWTRD AND A 5/8"X20" IR @ 25 WEST

SET A 2"K36" DD PIPE 3 1/4" BRASS COP

4" DOWN BORED STONE + ROD BESIDE.

ED 1" DP PIPE

N 89° 36' W 19.90'

ED 10" D-FIR (CS 7953)

S 8° 30' W 27.41'

SET BGRW ON EAST BASE,

SET A 7 1/4" D-FIR B+S "C11427BT"

N 67° 50' E 13.70' BGRW NUMBER

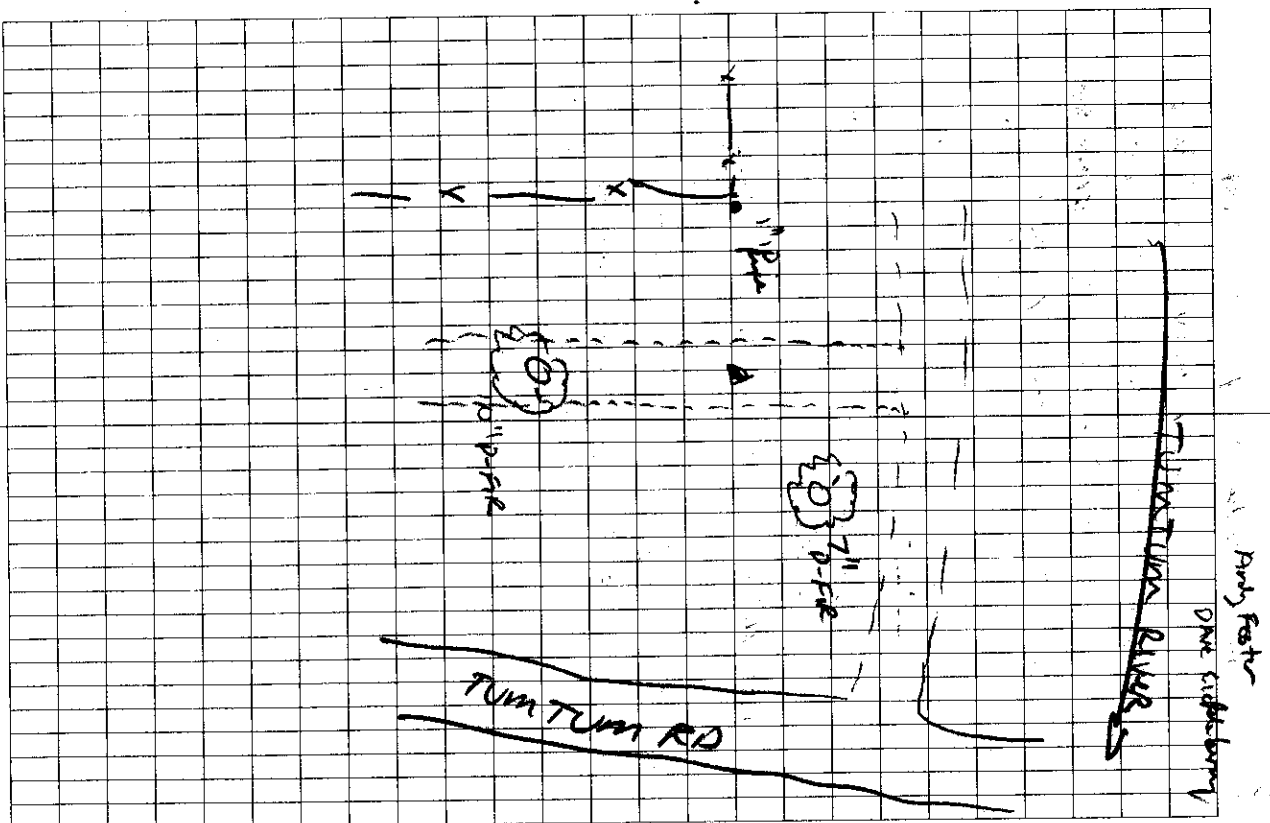
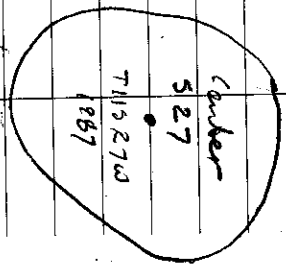

OREGON CORNER RESTORATION FORM

3474

Section 27 Township 11 Range 7

County BENTON Date 7/28/1987

CORNER DESIGNATION

CENTER

CENTER OF SECTION

S 27

27

- _____ Condition Report Only
- _____ Not Found
- 2 Renewed
- _____ Unrecorded
- _____ Surveyed In
- _____ Referenced Out

Previous Renewals/Surveys, etc. FIELD BOOK 20 PAGE 3 5/24/1915 (11-07-00015)

ROAD PLANS OF ROAD 491 5/7/1924, ROAD PLANS ROUTE 49 2/1/1955

CS 7953

Monument(s) & Accessories Found: (Condition and Source)

FOUND A 6"x8"x17" STONE 9" DOWN WITH AN "X" ON TOP (PER FIELD BOOK 20 PAGE 3).
ALSO FOUND A 5/8"x20" IRON ROD 0.26' WEST OF "X" ON FOUND STONE (NO RECORD
OF BEING SET). FOUND A 1" INSIDE DIAMETER IRON PIPE (PER 11-07-00015) BEARING N89°36'W
19.98'. NO BEARING TREES FOUND. USED "X" ON TOP OF FOUND STONE AS CORNER,
SINCE THE DISTANCE TO 1" PIPE WAS CORRECT AND THE CORNER LIES IN OLD ROAD NO.
491 AS PER GALLOWAYS FIELD NOTES FOR ROAD 491.

Monument Detail NOTES:

Sketch

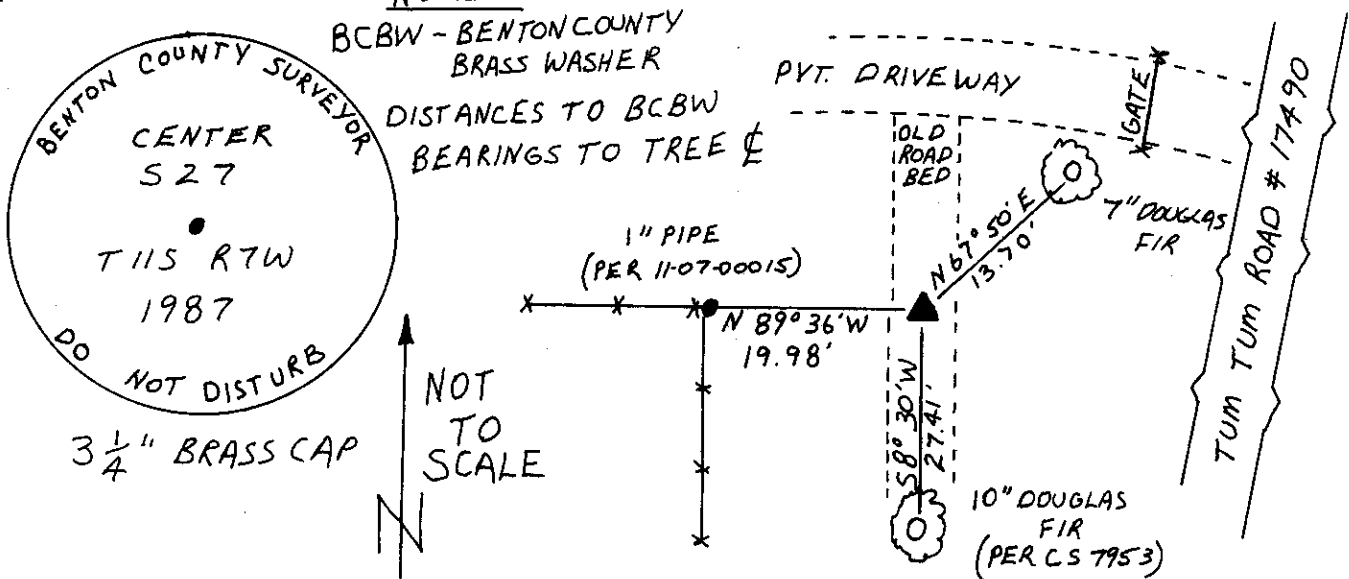

Monument Set (Procedures and Description)

SET A 2" X 36" OUTSIDE DIAMETER IRON PIPE WITH A 3 1/4" BRASS CAP 4" BELOW
SURFACE. SET A SURVEY MARKER SIGN 0.5' SOUTH OF MONUMENT. BURIED
FOUND STONE AND 5/8" X 20" IRON ROD BESIDE MONUMENT.

- New Accessories
- 1) FOUND A 10" DOUGLAS FIR (PER CS 7953) BEARING S8°30'W
27.41' TREE HAD BEEN BLAZED AND SCRIBED "C 1/4 27 BT" WE NAILED
A BCBW TO THE EAST BASE.
 - 2) A 7" DOUGLAS FIR BEARING N67°50'E 13.70' BLAZED AND SCRIBED
"C 1/4 27 BT" NAILED A BCBW TO THE NW BASE.
 - 3) FOUND A 1" INSIDE DIAMETER IRON PIPE (PER 11-07-00015)
BEARING N89°36'W 19.98'

Location & Comments

Surveyor's Seal

CORNER IS IN THE OLD Compass Declination 20°E
TUM TUM ROAD BED (SEE Firm/Agency BENTON COUNTY
ROUTE 49 1955 ROAD PUBLIC WORKS
PLANS) 50' WEST OF Address 360 SW AVERY
THE WEST EDGE OF CORVALLIS OR 97333
TUM TUM ROAD #17490 Party Chief _____
 _____ Notes ANDY FOSTER
 _____ Witness DAVID EIKLEBERRY

