

CORNER FILE TRACKING

H:\Survey\Corners\Misc\Filetrac.doc

11/23/98

CORNER NUMBER
117600200

STEP	HISTORY(H)	RESTORATION(R2)
Form Prepared, DB	8/6/01	8/6/01
Field Inspection, DB	N/A	N/A
Form Checked, DB	8/13/01	8/13/01
Form Edited, DB	8/22/01	8/22/01
Form Signed, (count unit) DB	✓	✓
Authorize Payment, DB	—	—
Archive Digital Files	11/19/01	11/19/01
Collect Documents	12/10/01	12/10/01
Scanned	12/12/01	12/12/01
Copy For Filming		
Filed, DB		
Finish index		
Filed (Archived), DB		

(DB) = Entry needed in database (Access).

COMMENTS:

8/22/01 - READY TO INITIAL ✓

12/10/01 - ✓ SCAN

26 | 25
35 | 36

44-34-43
123-29-11

CORNER HISTORY		T 11 S, R 7 W		SECTION 25 D.L.C. -		CORNER SW CORNER		#
								600200
NO.	DATE	SOURCE	SURVEYOR	MONUMENTS AND ACCESSORIES		COMMENTS		
1	5/7/1855 7/7/1856	DRIG. 6LD	DENNIS HATHORN, OS	SET POST @ 4 BT'S, MEAS. TO FACE				1
2	7/24/1908	CS#73 (OLD #11) NOTES	F. MARION WILKES, CS	TIED FROM S, NOT DESL FB 1/69		S 0°50'26"E ~ 40.896' to 35/36		2 3
3	7/24-25/1908	CS#73 (OLD #11) NOTES	" " "	" " " " " SUBV. REC. BK. 1-A, PL. 1B		SOUTH ~ 40.69' " "		4 5
4	7/1908	CS#73 (OLD #11) MAP	" " "	" " " " " REC. OF PLATS BK. 43 PL. 2		" " " " " "		6 7
5	7/14/1917	CS#59B (OLD #88) NOTES	W.C. GALLOWAY, CS	FND. 3 BT'S, SET 1" PIPE @ 2 NEW BT'S FB 23/6				8 9
6	7/14/1917	OLD COA. REST. BK. #1, P. 125	" "	SIMILAR INFO AS REC. [05]				10 11
7	-	REST. 1101	-	TRANS. COPY OF REC. [06] + MAY CONTAIN E+D				12 13
8	7/1917	MAP NO. 11-7-00013	W.C. GALLOWAY	3/4" PIPE @ 5 BT'S, 3 DRIG.				14 15
9	"	CO. RD. NO 76520 (OLD CS#88) MAP	" "	" " VAULT BOX #2				16
10	6/25/1946	CS#77B5 (OLD # 88) NOTES	CURTIS C. HANSON DES	FND. 3/4" PIPE				17 18
11	1946	MAP NO. 11-7-00013	" "	1" x 22" PEA NOTES?				19 20
12	8/20/1947	CS#1930 (OLD # 243) NOTES	CURTIS C. HANSON	1" PIPE				21 22
13	1947	MAP NO. 11-7-000012	" " "	TIED FROM E NOT DESL.				23 24
14	-	STARKER SKETCH	STARKER FORESTS	1" PIPE @ 2 BT'S				25 26
15	7/29/1920	CS # 4936	B. OSBURN SHAW	FND. 3/4" PIPE + BT'S				27 28
16	1/20/1952	CS#7380	JOHN D. HOWELL	FND. 1" RUSTED PIPE				29 30
17	4/30/1999	CS # 9428	JIM S. PETERSON	FND. 1" IRON PIPE + 2 BT'S				31

1-125
100176

Identify Results

5/16/2001

117 600200

26/25
35/33

Subdivision	Surveyor	File Date	Name	Number	Type	x coord	y coord
			CS0073 ✓	0073	Survey	7421486.759639	344313.292343
			CS0216	0216	Survey	7417102.424353	348946.636425
			CS0240 ?	0240	Survey	7421270.869214	341799.709707
			CS0547 ✓	0547	Survey	7436584.016386	349096.702288
			CS0598 ✓	0598	Survey	7420057.820037	347070.194758
			CS0598 ✓	0598	Survey	7420057.820037	347070.194758
			CS1196	1196	Survey	7416613.801985	347335.759587
			CS1197	1197	Survey	7416570.765652	352464.96474
		7/25/44	CS1680	1680	Survey	7413771.740215	347289.112864
		6/25/46	CS1785 ✓	1785	Survey	7421748.912319	347135.289814
	HANSON, CURTIS C.	8/20/47	CS1930 ✓	1930	Survey	7424467.458091	347070.194658
	BEYERLEIN, MARTIN L.	9/3/52	CS2425	2425	Survey	7426857.69345	345353.836586
	HANNA, J.W.	2/18/57	CS2880	2880	Survey	7427016.291493	346898.187496
	MORRIS, RICHARD M.	10/19/62	CS3683	3683	Survey	7424863.904273	344714.231889
	SHAW, B. OSBURN	8/28/70	CS4936 ✓	4936	Survey	7421533.021994	344899.28081
	LEMKE, FRED I.	5/1/74	CS5728	5728	Survey	7427110.113681	352277.320663
	BATEMAN, DAVID K.	8/17/77	CS6437	6437	Survey	7421831.171547	353027.874443
	BATEMAN, DAVID K.	8/17/77	CS6437	6437	Survey	7421831.171547	353027.874443
	BATEMAN, DAVID K.	5/29/79	CS6897	6897	Survey	7419510.524622	349650.302088
	UDELL, BERT W.	12/27/79	CS7013 ✓	7013	Survey	7426914.864156	346672.667261
	HOWELL, JOHN D.	2/23/82	CS7380 ✓	7380	Survey	7423229.304487	346163.782453
			G11600015	11600015	Galloway	7433712.055321	352652.672144
			G11700007	11700007	Galloway	7430357.66336	363624.642239
			G11700011	11700011	Galloway	7410280.055319	351536.248943
			G11700012 ✓	11700012	Galloway	7420569.829543	345889.421626
			G11700013 ✓	11700013	Galloway	7415341.28573	347478.898945
			G11700014	11700014	Galloway	7413291.696455	346056.735128
			G11700015	11700015	Galloway	7417976.471611	353962.293273
			PARTITION PLAT 96-028	96-028	Partition Plat	7422046.513951	359028.723373
			B.P.A. 11-7-25				
			94-63				
			9428				

29 Records Selected

C.S. 259¹

1/4 sec. cor. between secs. 77 & T. 11 S. R. 5 W.

Set a stone 5"X10"X8"

Oak 14" in dia. bears S. 87° E. 1.322 chs. sid. dead.

" 6" " " " N. 6° W. .63 " " "

Mkd. Fir 15" " " " N. 55° E. .105 "

" " 14" " " " S. 84° W. .061 "

Aug. 14, 1917.

C.S. #88 cont.

Most west S.W. corner of Wm. McCullough D.L.C. 42 T. 11-7.

Set 1/2"X2 1/2"X20" iron bar Set from fir 40"N. 87°30'E. 3.79 chs. stump.

Fir 10" in dia. bears N. 41° E. .247 chs.

" 8" " " " N. 23° W. .278 "

Witnesses John E. Thompson & Victor Plunket July 25, 1917.

Interior Cor. of Wm. McCullough D.L.C. 42 T. 11-7.

Set 1/2"X2 1/2"X20" iron bar Set from Fir stump N. 85° E. .89 chs.

Oak 9" in dia. bears N. 52° 40' E. .308 chs.

Fir 15" " " " S. 26° 20' E. .906 "

Witnesses W. H. Price and Edd. Davis. July 13, 1917.

Most south S.W. corner of Wm. McCullough D.L.C. #42 T. 11-7.

Set 1/2"X2 1/2"X18" iron bar Set from fir stump 42"N. 12° 15' E. 1.52 chs.

Fir 13" in dia. bears N. 65° 30' E. .234 chs.

" 16" " " " S. 41° E. .231 "

Witnesses W. H. Price and Edd. Davis. July 14, 1917.

Corner to secs. 25, 26, 35 & 36 T. 11 S. R. 7 W.

Set a 1"X22" pipe

Oak 24" in dia. bears N. 1° 10' E. 4.27 chs. std.

" 12" " " " S. 75° 45' E. 2.04 " "

" 24" " " " S. 78° W. 1.77 " "

" 8" " " " N. 33° W. .117 "

" 8" " " " S. 75° about W. .030 " not mkd.

Witnesses W. H. Price and Edd. Davis July 14, 1917.

1/4 sec. cor. bet. secs. 26 & 35 is on page 35

Corner to sections 26, 27, 34 & 35 T. 11 S. R. 7 W.

Set 1/2"X2 1/2"X20" iron bar

Fir 24" in dia. bears N. 61° E. 2.135 chs. Remarked

" 9" " " " S. 50° E. 1.24 " std.

" 24" " " " S. 14° W. over 4.31 about 5.04 stump.

" 6" " " " S. 19° W. .073 chs.

" 12" " " " N. 9° W. .179 "

" 24" " " " N. 5° W. 2.77 " stump.

Witnesses John E. Thompson & Victor Plunket

Corner to sections 25, 26, 35 and 36, Twp. 11 S., R. 7 W.

1101

Reestablishment by W. C. Galloway

July 14, 1917

Set 1" x 22" pipe

Oak 24" in diam bears N 1° 10' E

4.27 chains(standing

Oak 12" in diam bears S 75° 45' E

2.04 chains(standing

Oak 24" in diam bears S 78° W

1.77 chains(standing

Oak 8" in diam bears N 33° W

.117 chains

Oak 8" in diam bears S 75° about W

,030 chains

Witnesses W. H. Price and Edd Davis

25

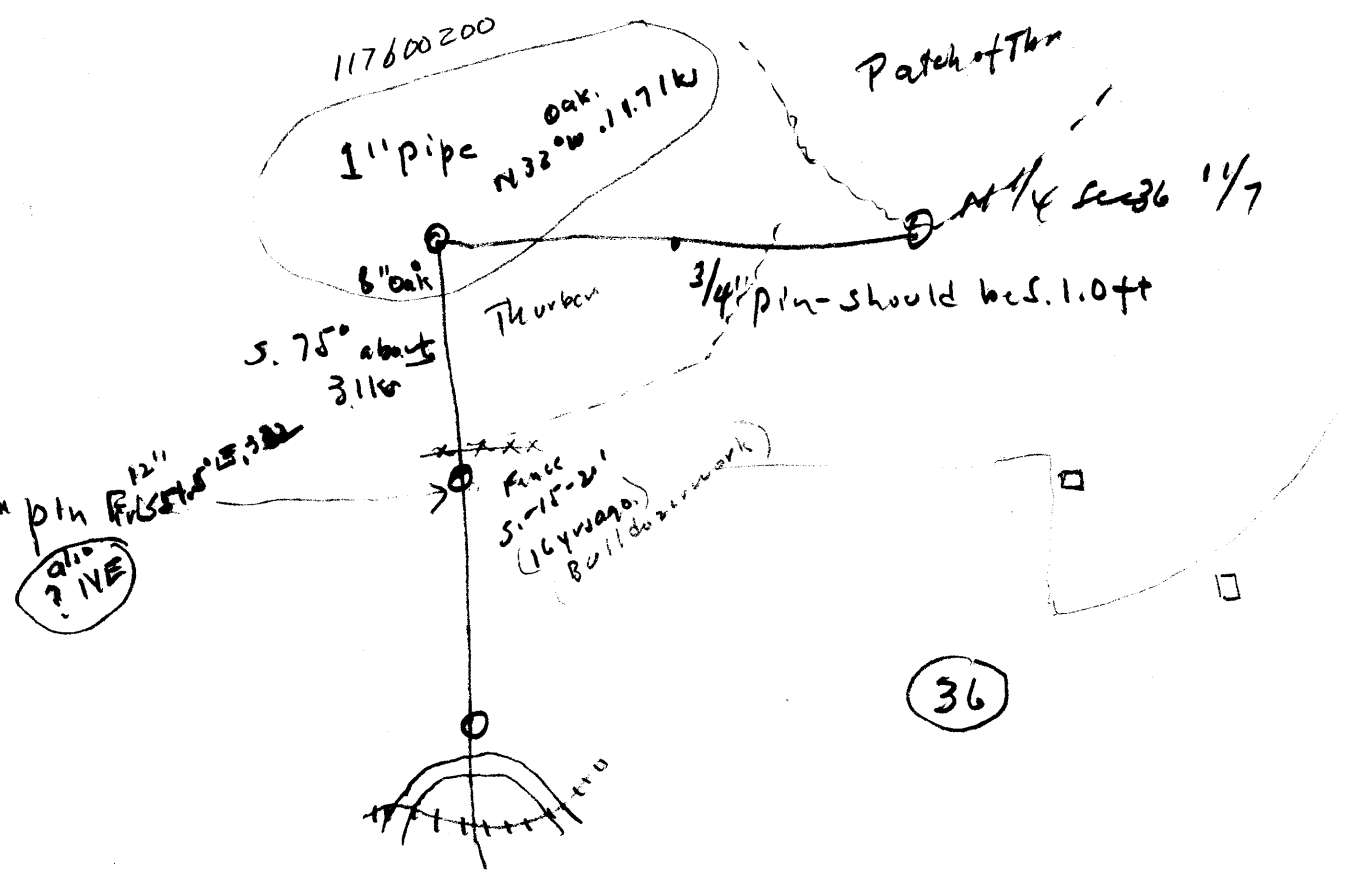

Tie to RR point

Raw File> s:\survey corners\corners\t-11\17600200.rw5
CRD File> S:\Survey Corners\CORNERS\T-11\17600200.crd

08/06/2001 10:28

RAW SOLAR DATA

Note

JB, NM17600200, DT07-26-2001, TM19:08:11
MO, AD0, UN2, SF1.000000, EC1, EO0.0000, AU0

PntNo	Northing	Easting	Elevation	Description
1	5000.0000	5000.0000	100.0000	START

Note

SU, LA44.34430, LO123.29110, EGO

SU, DT07-26-2001

SU, BD0.00162

SU, TM19:11:51

SU, FD152.08132

SU, TM19:12:05

SU, FD152.14218

SU, TM19:12:15

SU, FD152.18460

SU, TM19:13:02

SU, FV332.40067

SU, TM19:13:11

SU, FV332.44150

SU, TM19:13:20

SU, FV332.48278

SU, BV180.00158

Line Az 1* 352.19568

Line Az 2* 352.19551

Line Az 3* 352.19534

Line Az 4* 352.19090

Line Az 5* 352.18582

Line Az 6* 352.18430

Avg line Az=352.19259

Raw File> s:\survey corners\corners\t-11\17600201.rw5
 CRD File> S:\Survey Corners\CORNERS\T-11\17600200.crd

08/06/2001 10:30
 RAW MEASUREMENTS
 EDITS IN PENCIL

Note

UNITS FOOT DMS

InstHt RodHt

5.000

M.AZ.

OcPt FsPt Az HorzAngle SlopeDist ZenithAng Description

SS 1 2 AR 352.1928 41.071 101.1201

InstHt RodHt

0.001

M.AZ.

OcPt FsPt Az HorzAngle SlopeDist ZenithAng Description

SS 1 2 AR 172.1929 41.071 90.0000

SS 1 3 AR 105.0233 135.788 80.5638

SS 1 4 AR 31.5754 32.791 100.3458

SS 1 7 AR 329.0958 9.638 124.1943

SS 1 6 AR 255.0004 2.193 103.2411

SS 1 10 AR 359.3516 103.832 100.5401

InstHt RodHt

0.002

OcPt BsPt Azi SetAzi

10 2 0.0000 0.0000

InstHt RodHt

5.000

5.000

M.AZ.

OcPt FsPt Az HorzAngle SlopeDist ZenithAng Description

SS 10 9 AR 222.1936 169.463 86.5944

SS 10 5 AR 3.0553 181.754 96.5445

List Points Report

08/06/2001 10:36

File> S:\Survey Corners\CORNERS\T-11\17600200.crd

RAW COORD. DUMP

Job Description>

EDITS IN PENCIL

Job Number> 0.000 Job Date> 08/06/2001

PointNo.	Northing(Y)	Easting(X)	Elev(Z)	Description
1	5000.000	5000.000	100.000	S 1/4 RP
2	5039.928	4994.619	92.022	F 1" IRIP
3	5005.126	5124.120	118.395	30" D.F. STAMP
4	5067.273	5011.683	91.000	11" TF
5	5322.054	5003.637	50.514	32" OAK SMAG
6	5039.376	4992.558	96.514	11" "
7	5046.762	4990.540	91.587	12" " "
9	5016.770	4879.933	81.271	ROOT HOLE
10	5141.884	4993.885	72.388	S RB

Number of points listed> 9

INVERSE

2	5039.93	4994.62	92.02			
2 - 1	5000.00	5000.00	100.00	S 07d40'31"	E	40.29
2 - 9	5016.77	4879.93	81.27	S 78d35'03"	W	117.00
2 - 6	5039.38	4992.56	96.51	S 75d00'23"	W	2.13
2 - 7	5046.76	4990.54	91.59	N 30d49'54"	W	7.96
2 - 10	5141.88	4993.89	72.39	N 00d24'45"	W	101.96
2 - 5	5322.05	5003.64	50.51	N 01d49'51"	E	282.27
2 - 4	5067.27	5011.68	91.00	N 31d57'55"	E	32.23
2 - 3	5005.13	5124.12	118.40	S 74d57'28"	E	134.10

DATE 08/02/2001TOWNSHIP 11 SOUTH, RANGE 7 WEST, WILLAMETTE MERIDIAN; SECTION 25 CORNER SOUTHWEST
DONATION LAND CLAIM N/A CORNER _____**COMMON CORNER(S):**

THE SOUTHEAST CORNER OF SECTION 26.
THE NORTHEAST CORNER OF SECTION 35.
THE NORTHWEST CORNER OF SECTION 36.

RECORDS (INFORMATION IN BOLD ITALICS IS COUNTY STAFFS' INTERPRETATION OF THE RECORD)

- [01] ORIGINAL G&O SURVEY BY DENNIS HATHORN, SURVEYED ON MAY 7, 1855, APPROVED ON JULY 7, 1856 *SETS A POST WITH 4 BEARING TREES, MEASURED TO THE FACE.*
- [02] COUNTY SURVEY NO. 73 (OLD NO. 11) NOTES (FIELD BOOK NO. 1, PAGE 69) BY F. MARION WILKES, C.S., DATED JULY 24, 1908. *TIED FROM THE SOUTH, BUT NOT DESCRIBED.*
- [03] COUNTY SURVEY NO. 73 (OLD NO. 11) NOTES (SURVEYORS RECORD BOOK 1-A, PAGE 18) BY F. MARION WILKES, DATED JULY 24-25, 1908. *TIED FROM THE SOUTH, BUT NOT DESCRIBED.*
- [04] COUNTY SURVEY NO. 73 (OLD NO. 11) MAP (RECORD OF PLATS BOOK NO. 3, PAGE 2) BY F. MARION WILKES, DATED JULY, 1908. *TIED FROM THE SOUTH, BUT NOT DESCRIBED.*
- [05] COUNTY SURVEY NO. 588 (OLD NO. 88) NOTES (FIELD BOOK NO. 23, PAGE 6) BY W.C. GALLOWAY, C.S., DATED JULY 11, 1917. *FOUND 3 BEARING TREES. SETS A 1" PIPE WITH 2 NEW BEARING TREES.*
- [06] OLD CORNER RESTORATION BOOK NO. 1, PAGE 125, BY W.C. GALLOWAY, DATED JULY 14, 1917. *SIMILAR INFORMATION AS RECORD [05].*
- [07] CORNER RESTORATION NO. 1101. *THIS IS A TRANSCRIBED COPY OF RECORD [06] AND MAY CONTAIN ERRORS AND OMISSIONS.*
- [08] MAP NO. 11-7-00013 BY W.C. GALLOWAY, DATED JULY, 1917. *3/4" PIPE WITH 5 BEARING TREES, 3 ORIGINAL.*
- [09] COUNTY ROAD NO 16520 (OLD COUNTY SURVEY NO. 88) MAP (VAULT BOX NO. 2) BY W.C. GALLOWAY, DATED JULY, 1917. *3/4" PIPE.*
- [10] COUNTY SURVEY NO. 1785 (OLD NO. 88) NOTES BY CURTIS C. HANSON, D.C.S., DATED JUNE 25, 1946. *FOUND 3/4" PIPE.*
- [11] MAP NO. 11-7-00013 BY CURTIS C. HANSON, DATED 1946. *1" X 22" PER NOTES.*
- [12] COUNTY SURVEY NO. 1930 (OLD NO. 263) NOTES BY CURTIS C. HANSON, DATED AUGUST 20, 1947. *1" PIPE.*
- [13] MAP NO. 11-7-00012 BY CURTIS C. HANSON, DATED 1947. *TIED FROM THE EAST BUT NOT DESCRIBED.*
- [14] STARKER SKETCH BY STARKER FORESTS, NO DATE GIVEN. *1" PIPE WITH 2 BEARING TREES.*
- [15] COUNTY SURVEY NO. 4936 BY B. OSBURN SHAW, P.L.S., DATED JULY 29, 1970. *FOUND 3/4" PIPE AND BEARING TREES.*
- [16] COUNTY SURVEY NO. 7380 BY JOHN D. HOWELL, P.L.S., DATED JANUARY 20, 1982. *FOUND 1" RUSTED PIPE.*
- [17] COUNTY SURVEY NO. 9428 BY JIM S. PETERSON, DATED APRIL 30, 1999. *FOUND 1" IRON PIPE AND 4 BEARING TREES.*

COMMENTS/LOCATION/ETC:

THE SURVEYOR OF RECORDS [05], [06] AND [08] MEASURED TO THE FACE OF THE ORIGINAL BEARING TREES AND TO THE CENTER OF HIS NEW ONES, PER ATTACHMENT "A".

NOTES:

THIS IS A MICROSOFT WORD 97 DOCUMENT NAMED "17600200" CREATED FROM A BOILER PLATE DOCUMENT NAMED "HISTORY", WHICH HAS A STYLESHEET NAMED "CORNER" ATTACHED TO IT.

FIRM/AGENCY: BENTON COUNTY SURVEYOR'S OFFICE
ADDRESS: 360 S.W. AVERY AVE. CORVALLIS OR 97333; PH. 766-6821
RESEARCH BY: CURTIS J. LIESENFELT, P.L.S.
DATA ENTRY BY: SAME

BENTON COUNTY CORNER RESTORATION FORM, PAGE 1 OF 2, 117600200R2

SEE CORNER HISTORY FORM FOR RECORDS ETC.

CORNER RESTORATION FIELD BOOK NUMBER 19 PAGE(S) 44 DATE 08/02/2001
TOWNSHIP 11 SOUTH, RANGE 7 WEST, WILLAMETTE MERIDIAN; SECTION 25 CORNER SOUTHWEST
DONATION LAND CLAIM N/A CORNER _____
CONDITION REPORT _____; REFERENCED OUT _____; RENEWED XX; SURVEYED IN _____

LOCATION AND COMMENTS:

THE CORNER IS LOCATED ON A GENTLY SLOPING, NORTHWESTERLY FACING, HEAVILY WOODED AND BRUSHY HILLSIDE, AT THE NORTHWEST CORNER OF ABOUT A 10 YEAR OLD CLEARCUT AND 2.2' EASTERLY OF A BARBED WIRE FENCE. IT IS POOR FOR PREMARKING AND PRECISE GPS CONTROL. TO REACH IT FROM MILEPOST 5.24 ON HARRIS ROAD, WHICH IS THE SOUTHEASTERLY DRIVEWAY TO HOUSE NO. 21847, TURN RIGHT AND FOLLOW SAID DRIVE THROUGH 2 GATES FOR 0.48 MILES TO THE HOUSE, STAY RIGHT, GO THROUGH A GATE AND PAST A BARN STAYING TO THE RIGHT FOR 0.25 MILES, TURN RIGHT ON A DIRT ROAD AND FOLLOW THE TREE LINE FOR 0.13 MILES TO THE LOCATION TAG ON THE LEFT.

MONUMENTS AND ACCESSORIES FOUND (CONDITION AND SOURCE):

FOUND: 1" X 21 1/2" INSIDE DIAMETER IRON PIPE WITH A RUSTED TOP, 2" BELOW GROUND SURFACE, FOR THE CORNER.
(SET 1" X 22" PIE PER RECORDS [05] AND [06]).
(3/4" PIPE PER RECORDS [08] AND [09]).
(FOUND 3/4" PIPE PER RECORDS [10] AND [11]).
(1" PIPE PER RECORDS [12] AND [14]).
(FOUND 1" RUSTED PIPE PER RECORD [16]).
(FOUND 1" IRON PIPE PER RECORD [17]).

FOUND: PARTLY ROTTED 38" D. FIR STUMP. CUT OPEN AND FOUND THE SCRIBING "BT" AND A NOTCH. SET A PK NAIL AND BRASS WASHER IN THE FACE, BEARS S 74°57'E~134.10'(F).
(12" FIR, S 78°E~134.64' PER RECORD [01]).
(12" FIR, STANDING, S 75°45'E~134.64' PER RECORDS [05], [06], AND [08]).

FOUND: 34" DOWNED OAK. SET A REBAR (SEE LEGEND) IN THE APPROXIMATE CENTER OF THE ROOT HOLE, 9" BELOW GROUND SURFACE, BEARS S 78°35'W~117.00'. DID NOT SET A TAG.
(24" OAK, STANDING, S 78°W~116.82' PER RECORDS [01], [05], [06] AND [08]).
(36" OAK UPROOT PER RECORD [16]).

FOUND: 32" MOSTLY ROTTED OAK SNAG. THE APPROXIMATE CENTER BEARS N 1°50'E~282.3'.
(24" OAK, N 1°30'E~279.84' PER RECORD [01]).
(24" OAK, STANDING, N 1°10'E~281.82' PER RECORDS [05], [06] AND [08]).
(36" OAK SHELL PER RECORD [17]).

FOUND: 11" OAK WITH 2 TAGS (ONE BY BLACKIE HAINES DATED 12/19/66) BEARS S 75°W~2.13'. SET AN ALUMINUM NAIL AND PLASTIC WASHER IN THE SOUTHERLY BASE.
(8" OAK, S 75°W~1.98' PER RECORDS [05], [06] AND [08]).
(8" OAK PER RECORD [14]).
(12" OAK PER RECORD [17]).

FOUND: 12" OAK SNAG WITH EVIDENCE OF A FACE, BEARS N 31°W~7.96'. SET A PK NAIL AND BRASS WASHER IN THE NORTHEASTERLY BASE.
(8" OAK, N 33°W~7.72' PER RECORDS [05], [06] AND [08]).
(OAK N 33°W~7.72' PER RECORD [14]).
(10" OAK SNAG PER RECORD [17]).

MONUMENT SET (PROCEDURES AND DESCRIPTION):

SET: 2" INSIDE DIAMETER BY 36" LONG IRON PIPE, WITH A 3 1/4" BENTON COUNTY BRASS DISC, STAMPED AS SHOWN, CONCRETED IN THE TOP, AND CENTERED OVER THE RECOVERED PIPE.

SKETCH

MONUMENT DETAIL

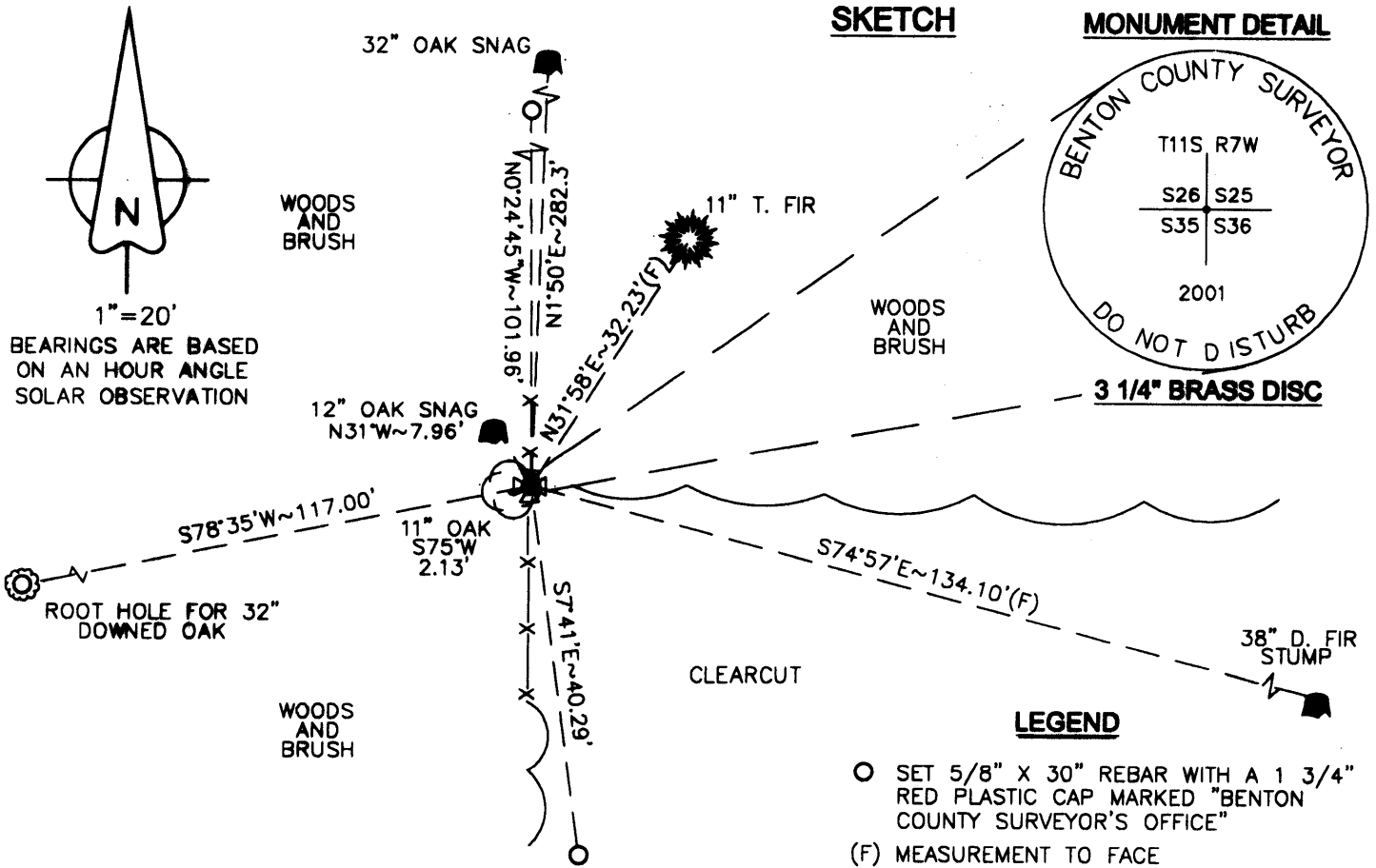

LEGEND

- SET 5/8" X 30" REBAR WITH A 1 3/4" RED PLASTIC CAP MARKED "BENTON COUNTY SURVEYOR'S OFFICE"
- (F) MEASUREMENT TO FACE

NEW ACCESSORIES:

- FACED AND SCRIBED AN 11" TRUE FIR "T11SR7WS25BT" BEARS N 31° 58' E ~ 32.23' (F).
- SET: REBAR (SEE LEGEND) 9" BELOW GROUND SURFACE, BEARS N 0° 24' 45" W ~ 101.96'. THE REBAR IS 1.5' WESTERLY OF A DOWNED BARBED WIRE FENCE
- SET: REBAR (SEE LEGEND) 8" BELOW GROUND SURFACE, BEARS S 7° 41' E ~ 40.29'. THE REBAR IS 7' EASTERLY OF A DOWNED BARBED WIRE FENCE.
- SET AN ORANGE FIBERGLASS "SURVEY MARKER" POST 1' EASTERLY.
- SET A LOCATION TAG ON A 4" D. FIR 313' NORTHERLY.

NOTES:

COMPASS DECLINATION IS 20° EAST. ALL MEASURED DISTANCES AND BEARINGS ARE TO THE CENTER OF THE OBJECT, UNLESS OTHERWISE NOTED. ALL BEARING TREES ARE PAINTED AND HAVE A B.T. TAG ATTACHED, FACING THE CORNER UNLESS OTHERWISE NOTED. ALL NEW BEARING TREES HAVE A PLASTIC WASHER (STAMPED "BENTON COUNTY SURVEYOR CORNER RESTORATION") ATTACHED (BY ALUMINUM NAIL) TO THE FACE, BELOW THE "BT" FOR DISTANCE AND ANGLE MEASUREMENT UNLESS OTHERWISE NOTED.

THIS DOCUMENT WAS NAMED AND CREATED IN A MANNER SIMILAR TO THE HISTORY FORM. THE NAME OF THE BOILER PLATE IS "MONUMENT". THE SKETCH IS FROM AUTOCAD RELEASE 14.

THIS RESTORATION WAS PERFORMED AT THE DIRECTION AND APPROVAL OF THE BENTON COUNTY/DEPUTY COUNTY SURVEYOR. *[Signature]*

FIRM/AGENCY: BENTON COUNTY SURVEYOR'S OFFICE
ADDRESS: 360 S.W. AVERY AVE. CORVALLIS OR 97333; PH. 766-6821
SURVEYOR: CURTIS J. LIESENFELT, P.L.S.
SURVEY CREW: JOSH J. RUDIGER, SURVEY TECHNICIAN

REGISTERED
 PROFESSIONAL
 LAND SURVEYOR

Curtis J. Liesenfelt
 OREGON
 JULY 17, 1986
 CURTIS J. LIESENFELT
 2213
 LICENSE RENEWAL 12/31/2002

ATTACHMENT "A"

Corvallis, Oregon, JANUARY 6TH 1909. 190

EXPLANATION OF RECORD KEEPING SYSTEM.

THE SURVEYS WILL BE NUMBERED CONSECUTIVELY.

TO LOOK UP SURVEYS TURN TO TOWNSHIP AND RANGE IN INDEX AND ANY SURVEYS EXECUTED IN THE TOWNSHIP WILL BE SHOWN BY NUMBERS ON THE LINE SURVEYED (THE NUMBERS BEING THE SURVEY NUMBER). TURN TO THE PLAT BOOK AND LOOK FOR THE SURVEY WANTED. THEY OCCUR IN THEIR ORDER, AND AT THE HEAD OF THE PAGE YOU WILL FIND THE BOOK AND PAGE THAT THE FIELD NOTES OCCUR ON.

ALL LENGTHS OF LINES ARE GIVEN IN CHAINS AND DISTANCE TO BEARING TREES IN FEET, ^{or chains} TO THE CENTER OF THE TREE (LATE RULING OF THE DEPARTMENT OF THE INTERIOR). ALL OLD NOTES GAVE THE DISTANCES TO THE FACE OF THE BLAZE. ANY EXCEPTION TO THE RULE WILL BE CLEARLY SHOWN, THE FOLLOWING SIGN ([^]) FOR FEET AND ([^]) FOR CHAINS. THE TREES ARE ALL MARKED (CS) NO. (NO. OF SURVEY) ON UPPER BLAZE AND B.T. ON LOWER. ALL BEARINGS ARE REFERRED TO THE TRUE MERIDIAN BY OBSERVATION OF THE SUN WHEN PRACTICABLE AND ARE RECORDED SO UNLESS OTHERWISE STATED. THE CONVENTIONAL SIGN ²¹⁻³² ~~21-32~~ . ~~MEANS~~ THE DECLINATION OF THE NEEDLE IS 21°32' EAST.

IN THE GOVT. FIELD NOTES BOOKS PASTERS WILL REFER YOU TO BOOK AND PAGE WHERE DESCRIPTION OF REESTABLISHED GOVT. CORNERS ARE TO BE FOUND THEY BEING IN BOOK 1. OF REESTABLISHED CORNERS.

ROADS ARE NUMBERED AND ARE SHOWN ~~AS~~ 2/275 MEANING BOOK NO. 2 OF ROAD SURVEYS AND ROAD NO. 275 THE ROADS BEING INDEXED SEPERATELY.

F. MARION WILKES.

C.S.