

- Survey #87.  $\frac{1}{4}$  Cor. bet. secs. 21 + 22 T 11 S. R 7 W.  
Set 1" x 30" blk pipe for Cor. Wires standing. Original stake imprint.  
Marked, W. Fir. 26" diam. brs. S 65° 25' E. 688 Chs. dist.  
Witnesses, G. Pope, G. Wickhamfeldy, + Chas. Redenour.
- " #88. N.E. Cor. of W<sup>ms</sup> Woods, Ill. # 38 in T 11 S. R 7 W. - p 55  
Set  $\frac{3}{4}$ " x 24" pipe for Cor. NW, trees standing. original stake imprint  
Marked, Fir 7" diam. brs. N 54° 30' E. 543 Chs. dist.  
" 10" " " S 53° 15' E. 354 " "  
Witnesses, E. L. Davis + Bert Read,
- " #88. S.W. Cor. 20<sup>ms</sup> Blodgett's Ill. # 40. in T 11 S R 6 W.  
Set  $\frac{3}{4}$ " x 24" pipe for Cor. trees gone, set by bugs + dist.  
Witnesses same as above.
- " #88. North Exterior Cor. of 20<sup>ms</sup> Woods, Ill. # 38 in T 11 S. R 7 W.  
Set  $\frac{3}{4}$ " x 24" pipe for Cor. Set by bugs + dist.  
Witnessed by E. L. Davis, Bert Read.
- " #88. N.W. Cor. of 20<sup>ms</sup> Woods, Ill. # ~~38~~<sup>31</sup> in T 11 S. R 6 W.  
Set  $\frac{3}{4}$ " x 24" pipe for Cor. Set by bugs + distances.  
N. Gable Randall's house brs S 33° 38' E.  
Center of N. Window Frame, McDonald's house brs. S 42° 58' W.  
Witnessed by E. L. Davis and Bert Read.
- " #88. S.W. Cor. of 20<sup>ms</sup> Woods, Ill. # ~~40~~<sup>35</sup> in T 11 S, R 6 W.  
Set Stone 16 x 7 x 7 for Cor. trees down, nearly gone. original stake imprint  
Marked, Oak 7" diam. brs. N 73° 30' E. 380 Chs. dist.  
Fir 6" " " N 27° 45' W. 547 " "  
Witnesses, E. L. Davis, Bert Read + Tom. Mulkey.
- " #88. S.E. Cor. of 20<sup>ms</sup> Woods, Ill. # ~~40~~<sup>31</sup> in T 11 S, R 6 W.  
Set Stone 12 x 8 x 5 for Cor. stump standing. NW tree down. original stake imprint  
Marked, Fir 17" diam. brs. S 69° W. 119 Chs. dist.  
Fir 14" " " N 72° 30' W. 165 " "  
Witnessed by E. L. Davis and Bert Read.
- " #80 cont.  $\frac{1}{4}$  Cor. bet. Secs. 16 + 20 in T 10 S. R 4 W.  
Set 1 1/4 x 20" blk pipe for Cor. tree + stump standing see page  
Marked, Oak 10" diam. brs. S 24° 45' E. 445 Chs. dist. 1/2 T.C.  
Witnesses, C. M. + John Vandenberg + Chas. Sutton.
- " #130.  $\frac{1}{4}$  Cor. bet. Secs. 21 + 22 in T 12 S. R 6 W.  
Set Stone 14 x 10 x 8 for Cor. Wires standing other gone. Original stake imprint.  
Marked, fir 15" diam. brs. N 6° E. 726 Chs. dist.  
Witnesses, Sewer Working, H. Taylor and M. J. Redwick.

Surv

Surv

\* BENTON COUNTY SURVEYOR'S OFFICE, SEE FIELD BOOK NO. 6, PAGE 55 (CJL 3/1/1994)

Witnessed by E. L. Davis and Birt Reed

Set 3/4" x 24" pipe for corner, set by bearings and distance.

Reestablishment by ~~W. O. Galloway~~ \*

Date 3-28-1911

1173

North Exterior corner of William Woods DLC 38, Twp. 11 S R 7 W

CORNER HISTORY		T 11 S, R 7 W		SECTION 23 D.L.C. WILLIAM WOOD NO. 38		CORNER CORNER <del>None</del>		# 838070
NO.	DATE	SOURCE	SURVEYOR	MONUMENTS AND ACCESSORIES		COMMENTS		
①	1/7/1857	ORIG. G.L.O.	L. DAVIS	SET POST, CHAR. STK., MADE MOUND + TRENCH				1
								2
②	3/28/1911	CS # 216	BEN. CO. SUBV. OFF.	SET 3/4" X 24" BLK. PIPE		FB 6/55		3
								4
③	NONE GIVEN	OLD COR. REST. BK. #1 PL. 62	" " " "	" " " PIPE				5
								6
④	3/28/1911	REST. 1173	" " " "	" " " "				7
								8
⑤	5/12/1915	MAP NO. 11-107-00007	W.C. GALLOWAY	NO MON. DESC.				9
⑥	11/20/1917	CS # 617	" "	3/4" PIPE		FB 23/42		10
⑦	12/4/1917	MAP NO. 11-7-00011	" "	3/4" PIPE				11
⑧	10/1/1918	CS # 640	" "	NO MON. DESC.		FB 26/28		12
⑨	7/1931	CS # 1143	" "	NO MON. DESC.		FB 38/38		13
								14
⑩	3/9/1939	CS # 1423	" "	NO MON. DESC.				15
								16
⑪	2/1969	CS # 6203	C.O. FREDRICKSON	ENO. 1" PIPE, SET VARIOUS R/W PINS				17
								18
⑫	7/5/1977	CS # 6437	DAVID BATEMAN	ENO. 3/4" PIPE IN N-S FNC.				19
								20
⑬	8/7/1986	CS # 7926	TEO LANGTON	" " "				21
								22
⑭	12/28/1986	CS # 7960	DON DENISON	" " " .3' W OF N-S FNC.				23
								24
								25
								26
								27
								28
								29
								30
								31

**TOWNSHIP 11 SOUTH, RANGE 7 WEST, WILLAMETTE MERIDIAN; SECTION 23 CORNER**  
**DONATION LAND CLAIM WILLIAM WOOD NO. 38****CORNER N-NE****COMMON CORNER(S):**

THE WEST LINE OF THE WILLIAM BLODGET DLC NO. 40.

**UPDATES AND REVISIONS:****CORNER RECORDS (PREVIOUS RENEWALS, SURVEYS, ETC.)**

- [01] ORIGINAL GLO SURVEY BY L. DAVIS DATED JANUARY 7, 1857.
- [02] COUNTY SURVEY NO. 216 BY BENTON COUNTY SURVEYOR'S OFFICE DATED MARCH 28, 1911 (FIELD BOOK 6 PAGE 55).
- [03] OLD CORNER RESTORATION BOOK NO. 1 PAGE 62 BY BENTON COUNTY SURVEYOR'S OFFICE (NO DATE GIVEN).
- [04] CORNER RESTORATION NO. 1173 BY BENTON COUNTY SURVEYOR'S OFFICE DATED MARCH 28, 1991.
- [05] MAP NO. 11-6 AND 7-00007 BY W.C. GALLOWAY DATED MAY 12, 1915.
- [06] COUNTY SURVEY NO. 617 BY W.C. GALLOWAY NOVEMBER 20, 1917 (FIELD BOOK NO. 23, PAGE 42).
- [07] MAP NO. 11-7-00011 BY W.C. GALLOWAY DATED DECEMBER 4, 1917.
- [08] COUNTY SURVEY NO. 640 BY W.C. GALLOWAY DATED OCTOBER 1, 1918 (FIELD BOOK NO. 26, PAGE 28).
- [09] COUNTY SURVEY NO. 1143 BY W.C. GALLOWAY DATED JULY OF 1931 (FIELD BOOK NO. 38, PAGE 38).
- [10] COUNTY SURVEY NO. 1423 BY W.C. GALLOWAY DATED MARCH 9, 1939.
- [11] COUNTY SURVEY NO. 6203 BY C.O. FREDRICKSON DATED FEBRUARY OF 1969.
- [12] COUNTY SURVEY NO. 6437 BY DAVID BATEMAN DATED JULY 5, 1977.
- [13] COUNTY SURVEY NO. 7926 BY TED LANGTON DATED AUGUST 7, 1986.
- [14] COUNTY SURVEY NO. 7960 BY DON DENISON DATED DECEMBER 28, 1986.

**COMMENTS/LOCATION/ETC:**

RECORD [04] IS A TRANSCRIBED COPY OF RECORD [03] AND MAY CONTAIN ERRORS AND OMISSIONS.

**NOTES:**

THIS IS A MICROSOFT WORD (VERSION 5.0) DOCUMENT NAMED "17838070" CREATED FROM A BOILER PLATE DOCUMENT NAMED "HISTORY", WHICH HAS A STYLESHEET NAMED "CORNER" ATTACHED TO IT.

**FIRM/AGENCY:** BENTON COUNTY SURVEYOR'S OFFICE  
**ADDRESS:** 360 S.W. AVERY AVE. CORVALLIS OR 97333; PH. 757-6821  
**RESEARCH BY:** CURTIS J. LIESENFELT/MARK E. ANDERSON  
**DATA ENTRY BY:** COLETTE MONACO

**BENTON COUNTY CORNER RESTORATION FORM, PAGE 1 OF 1, 117838070R2**

**SEE CORNER HISTORY FORM FOR RECORDS ETC.**

CORNER RESTORATION FIELD BOOK NUMBER 15 PAGE(S) 18

DATE 03/08/1994

TOWNSHIP 11 SOUTH, RANGE 7 WEST, WILLAMETTE MERIDIAN; SECTION 23 CORNER

DONATION LAND CLAIM WILLIAM WOOD NO. 38

CORNER N-NE

CONDITION REPORT     ;

REFERENCED OUT     ;

RENEWED XX;

SURVEYED IN     

**LOCATION AND COMMENTS:**

THE CORNER IS LOCATED IN AN UNCULTIVATED FIELD SUBJECT TO INUNDATION, 2.0 FEET WESTERLY AT RIGHT ANGLES TO A WOVEN AND BARBED WIRE FENCE AND APPROXIMATELY 141 FEET SOUTHERLY FROM THE SOUTHWEST CORNER OF THE CONCRETE PAD FOR THE SCALE AT MILE 40.1 ON HWY. 20. IT IS SUITABLE FOR PREMARKING AND G.P.S. CONTROL.

**MONUMENTS AND ACCESSORIES FOUND (CONDITION AND SOURCE):**

FOUND: 3/4" INSIDE DIAMETER IRON PIPE X 25 1/2" LONG FOR THE CORNER (3/4" X 24" PIPE AS PER RECORD [02]).

FOUND: 5/8" REBAR, BEARS N 88° 41' 10" W 276.12 FEET (N 89° 25' W 276.13 FEET AS PER RECORD [12]). SAID REBAR IS LOCATED AT THE TOP, BACK OF DITCH.

NO OTHER RECORD EVIDENCE WAS RECOVERED.

**MONUMENT SET (PROCEDURES AND DESCRIPTION):**

SET: 2" INSIDE DIAMETER X 36" LONG IRON PIPE WITH A 3 1/4" BENTON COUNTY BRASS CAP, STAMPED AS SHOWN, CENTERED OVER THE RECOVERED 3/4" PIPE.

**NEW ACCESSORIES:**

SET: REBAR (SEE NOTES), BEARS S 44° 59' W 19.69 FEET.

SET: REBAR (SEE NOTES), BEARS N 45° 51' W 22.56 FEET.

SET: REBAR (SEE NOTES), BEARS N 42° 11' E 22.71 FEET.

SET: REBAR (SEE NOTES), BEARS S 46° 10' E 16.95 FEET.

SET: ORANGE FIBERGLASS "SURVEY MARKER" POST 1 FOOT SOUTHERLY.

MONUMENT DETAIL

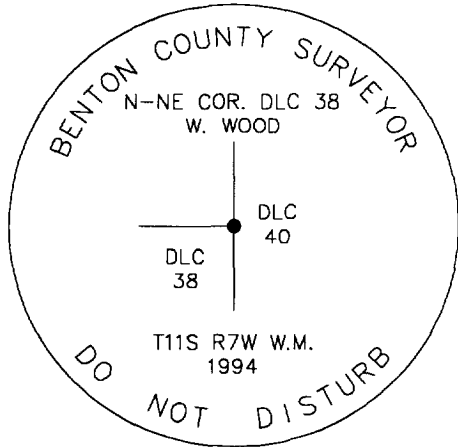

3 1/4" BRASS CAP

SKETCH

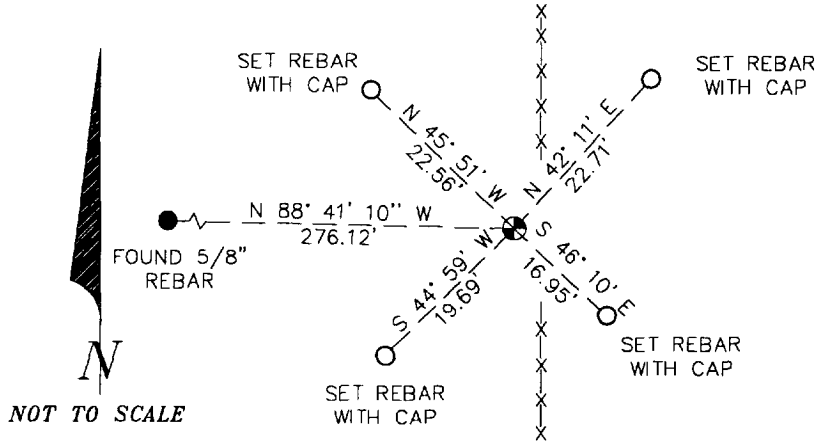

**NOTES:**

COMPASS DECLINATION IS 20° EAST. ALL MEASURED DISTANCES AND COMPASS BEARINGS ARE TO THE CENTER OF THE OBJECT, UNLESS OTHERWISE NOTED. ALL BEARING TREES ARE PAINTED AND HAVE A B.T. TAG ATTACHED, FACING THE CORNER UNLESS OTHERWISE NOTED. ALL BEARING TREES HAVE A BRASS WASHER (STAMPED "BENTON COUNTY SURVEYOR") ATTACHED TO A SIDE CENTER UNLESS OTHERWISE NOTED. ALL LIVE BEARING TREES HAVE A PLASTIC WASHER (STAMPED "BENTON COUNTY SURVEYOR CORNER RESTORATION") ATTACHED TO THE BACK OF THE TREE OPPOSITE THE CORNER UNLESS OTHERWISE NOTED. ALL SET REBAR ARE 5/8" X 30" AND HAVE A YELLOW PLASTIC CAP (STAMPED "BENTON COUNTY SURVEYOR") ATTACHED TO THE TOP. THIS DOCUMENT WAS NAMED AND CREATED IN A MANNER SIMILAR TO THE HISTORY FORM. THE NAME OF THE BOILER PLATE IS "MONUMENT". THE BORDER, STAMP AND SKETCH ARE FROM AUTOCAD RELEASE 12.

THIS RESTORATION WAS PERFORMED AT THE DIRECTION AND APPROVAL OF THE BENTON COUNTY/DEPUTY COUNTY SURVEYOR. RW

**FIRM/AGENCY:** BENTON COUNTY SURVEYOR'S OFFICE  
**ADDRESS:** 360 S.W. AVERY AVE. CORVALLIS OR 97333; PH. 757-6821  
**SURVEYOR:** CURTIS J. LIESENFELT  
**SURVEY CREW:** MARK E. ANDERSON  
**WITNESS(ES):**

REGISTERED  
PROFESSIONAL  
LAND SURVEYOR

*Curtis J. Liesenfelt*

OREGON  
JULY 17, 1986  
CURTIS J. LIESENFELT  
2213

LICENSE RENEWAL 12/31/1994