

## CORNER FILE TRACKING

H:\Survey\Corners\Misc\Filetrac.doc

11/23/98

<b>CORNER NUMBER</b>
<b>117842030</b>

STEP	HISTORY(H)	RESTORATION(R2)
Form Prepared, DB	8/22/01	8/22/01
Field Inspection, DB	N/A	N/A
Form Checked, DB	8/27/01	8/27/01
Form Edited, DB	8/28/01	8/28/01
Form Signed, (count unit) DB	u	u
Authorize Payment, DB	—	—
Archive Digital Files	11/19/01	11/19/01
Collect Documents	12/10/01	12/10/01
Scanned	12/12/01	12/12/01
Copy For Filming		
Filed, DB		
Finish index		
Filmed (Archived), DB		

(DB) = Entry needed in database (Access).

### COMMENTS:

8/27/01 - Review of material  
8/28/01 - Review of material

4-14-12  
11-22-12

CORNER HISTORY		T 1 S, R 7 W		SECTION 35 D.L.C. WILLIAM S McCULLOUGH No. 42		CORNER - CORNER S-SW		# 842000
NO.	DATE	SOURCE	SURVEYOR	MONUMENTS AND ACCESSORIES		COMMENTS		
1	11/7/1857	ORG. OLD	L. DAVIS	SET POST @ MOUND, TRENCH + 1 BT, MEAS. TO FACE				1
								2
2	7/25/1906	CS# 75 / 100 #11 NOTES	F. MARION WILKES	FIND CORNER REST. 1 BT, MEAS. TO FACE		FB 1/70		3
								4
3	REC. COFF 11/2/1899			FIND 3 BT'S 2.71 CFS E 1/4, SET POST @ 2 BT'S SURV. REL. BK 1-A/18				5
								6
4	4/5/1915	CO. R. NO. 1857 (610) #3611 BT'S + MAP	W.C. GALLOWAY	TIES FENCE CORNER W. C. LENS + FENCE POST 2.71 CFS E 1/4				7
								8
5	7/11/1917	CS# 598 / 610 # BB) NOTES	W.C. GALLOWAY	FIND ROCK 1 BT SET 1.6 BAR @ 2.6' @ FB 23/5		WCG VS FAW		9
								10
6	7/14/1917	OLD COR. REST. BK #1, PB 125						11
								12
7	-	REST. 1185	-	TRANS. COPY OF REC. 267 + MAP CONTAIN EYD				13
								14
8	7/19/17	MAP NO. 11-7-00013	W.C. GALLOWAY	IRON W 3 BT'S 1 ORIG				15
								16
9	3/18/1963	LINE NOTES FOR ELMER TAYLOR	STARKER FORESTS	USES A POINT ABOUT 2.71 CFS E 1/4				17
								18
10	1964	MAP		FINDS 2 FIR STUMPS				19
								20
11	7-30-74	MAP	STARKER FORESTS	NO MON. DESC.				21
								22
12	4/3/1997	CS# 9415	JAMES ESTERSON	FIND SPK 3 BT'S HEAVY SPK SET RB IN VICIN OF FENCE POST		WHICH SET SPK		23
								24
								25
								26
								27
								28
								29
								30
								31

# Identify Results

8/8/2001

<u>Subdivision</u>	<u>Surveyor</u>	<u>File Date</u>	<u>Name</u>	<u>Number</u>	<u>Type</u>	<u>x coord</u>	<u>y coord</u>
			<del>CS0073</del>	0073	Survey	7421486.759639	344313.292343
			<del>CS0240</del>	0240	Survey	7421270.869214	341799.709707
			<del>CS0598</del>	0598	Survey	7420057.820037	347070.194758
			<del>CS0598</del>	0598	Survey	7420057.820037	347070.194758
		6/25/46	<del>CS1785</del>	1785	Survey	7421748.912319	347135.289814
	HANSON, CURTIS C.	8/20/47	<del>CS1930</del>	1930	Survey	7424467.458091	347070.194658
	SHAW, B. OSBURN	8/28/70	<del>CS4936</del>	4936	Survey	7421533.021994	344899.28081
	UDELL, BERT W.	12/27/79	<del>CS7013</del>	7013	Survey	7426914.864156	346672.667261
	HOWELL, JOHN D.	2/23/82	<del>CS7380</del>	7380	Survey	7423229.304487	346163.782453
			<del>G11700012</del>	11700012	Galloway	7420569.829543	345889.421626
			G11700013	11700013	Galloway	7415341.28573	347478.898945
			<del>G11700014</del>	11700014	Galloway	7413291.696455	346056.735128

9428 ✓

/ STARKER ✓

12 Records Selected

C.S. 259<sup>1</sup> $\frac{1}{4}$  sec. cor. between secs. 74 & T. 11 S. R. 5 W.

Set a stone 5"X10"X8"

Oak 14" in dia. bears	S. 87° E.	1.322	chs. std. dead.
" 6" " " "	N. 6° W.	.63	" " "
Mkd. Fir 15" " " "	N. 55° E.	.105	"
" " 14" " " "	S. 84° W.	.061	"

Aug. 14, 1917.

C.S. #88 cont.

Most west S.W. corner of Wm. McCullough D.L.C. 42 T. 11-7.

Set  $\frac{1}{2}$ "X $2\frac{1}{2}$ "X20" iron bar Set from fir 40"N. 87°30'E. 3.79 chs. stump.

Fir 10" in dia. bears N. 41° E. .247 chs.

" 8" " " " N. 23° W. .278 "

Witnesses John E. Thompson &amp; Victor Plunket July 25, 1917.

Interior Cor. of Wm. McCullough D.L.C. 42 T. 11-7.

Set  $\frac{1}{2}$ "X $2\frac{1}{2}$ "X20" iron bar Set from Fir stump N. 85° E. .89 chs.

Oak 9" in dia. bears N. 52° 40' E. .308 chs.

Fir 18" " " " S. 26° 20' E. .906 "

Witnesses W. H. Price and Edd. Davis. July 13, 1917.

Most south S.W. corner of Wm. McCullough D.L.C. #42 T. 11-7.

Set  $\frac{1}{2}$ "X $2\frac{1}{2}$ "X18" iron bar Set from fir stump 42"N. 12° 15' E. 1.52 chs.  
Found rock in place for corner.

Fir 13" in dia. bears N. 65° 30' E. .234 chs.

" 16" " " " S. 41° E. .231 "

Witnesses W. H. Price and Edd. Davis. July 14, 1917.

Corner to secs. 25, 26, 35 &amp; 36 T. 11 S. R. 7 W.

Set a 1"X22" pipe

Oak 24" in dia. bears N. 1° 10' E. 4.27 chs. std.

" 12" " " " S. 75° 45' E. 2.04 " "

" 24" " " " S. 78° W. 1.77 " "

" 8" " " " N. 33° W. .117 "

" 8" " " " S. 75° about W. .030 " not mkd.

Witnesses W. H. Price and Edd. Davis July 14, 1917.

 $\frac{1}{4}$  sec. cor. bet. secs. 26 & 35 is on page 35

Corner to sections 26, 27, 34 &amp; 35 T. 11 S. R. 7 W.

Set  $\frac{1}{2}$ "X $2\frac{1}{2}$ "X20" iron bar

Fir 24" in dia. bears N. 61° E. 2.135 chs. Remarkd

" 9" " " " S. 50° E. 1.24 " std.

" 24" " " " S. 14° W. over 4.31 about 5.04 stump.

" 6" " " " S. 19° W. .073 chs.

" 12" " " " N. 9° W. .179 "

" 24" " " " N. 5° W. 2.77 " stump.

Witnesses John E. Thompson &amp; Victor Plunket

Most south S. W. corner of William McCullough DLC 42, Twp. 11-7

1185

Reestablishment by W. C. Galloway

July 14, 1917 1402

Set  $\frac{1}{2}$ " x  $2\frac{1}{2}$ " x 18" iron bar, Set from Fir stump 42" diam N 12°15'E 1.52 ch.  
Found rock in place for corner.

Fir 13" in diam bears N 65° 30' E

.234 chains

Fir 16" in diam bears S 41° E

.231 chains

Witnesses W. H. Price and Edd Davis

Plat Showing Elmer Taylor  
Acreage in sec. 35, T.11S., R.7W.

Scale: 1" = 1,000'      Date: 3/18/63

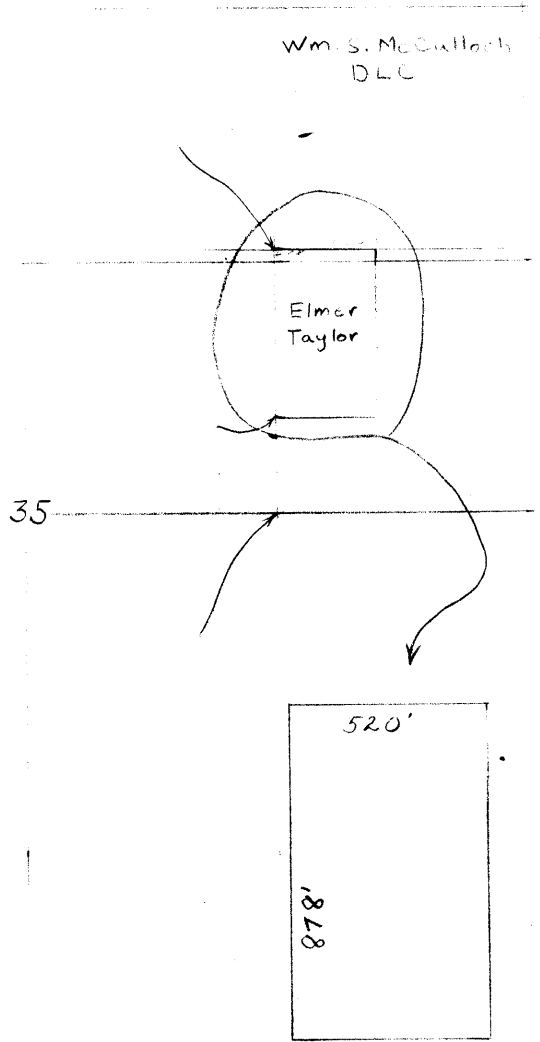

Scale: 1" = 500'

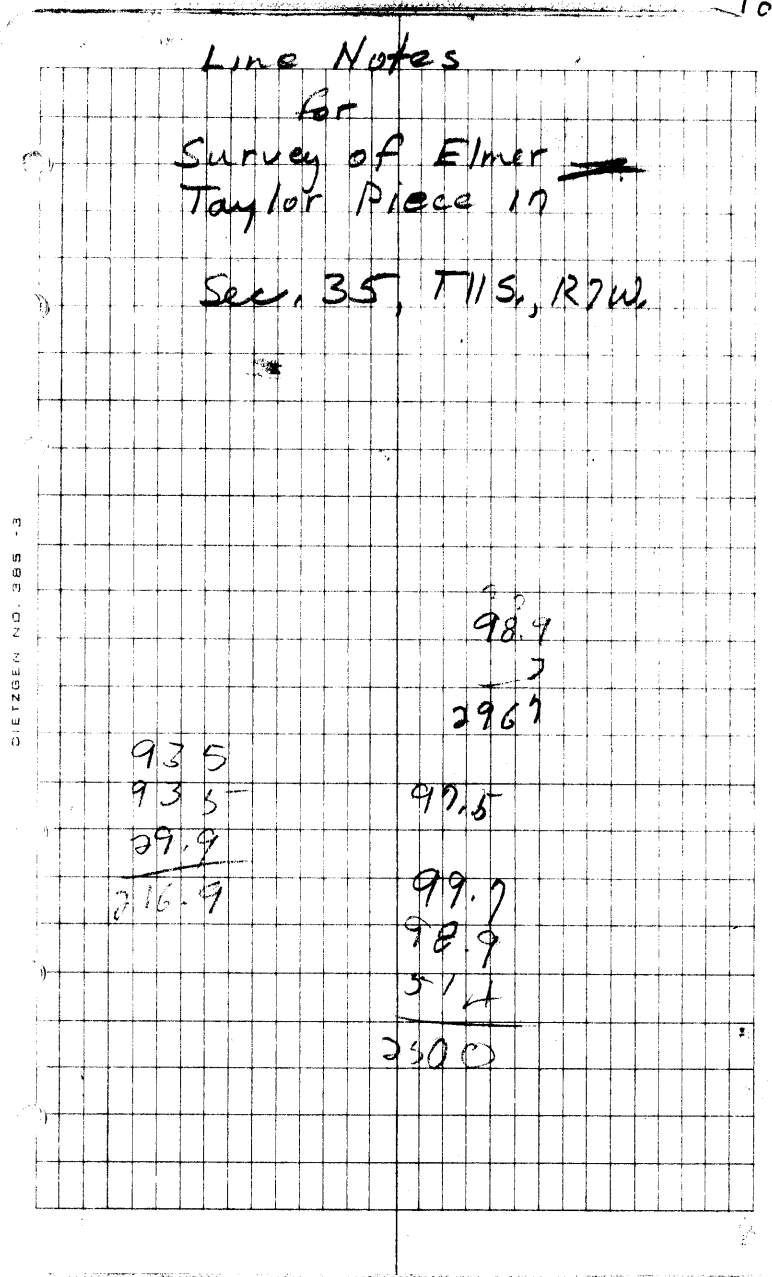



DIETZGEN NO. 385-3

18.45 <del>11.20</del> 260 <u>3720</u>	18.16 3 <del>29.58</del> 15.1 5.4 5.22 <u>5282</u>	19.6 2.4 <del>384</del> 192 <u>2304</u>	598.4 2.6 <del>5904</del> 1968 <u>2658.4</u>
68.6 37.5 <del>35.3</del> 1.9 <del>52.5</del> 45.1 <del>2080</del> 2730 55	5.4 <del>78</del> 5.22 376 <del>5282</del> 2.2 4.2 <del>587</del> <u>6.72</u>	2.85 5.82 8.6 8.6 <del>8.6</del> 2.4 <del>5.87</del> <u>6.72</u>	6.79 <del>5.82</del> 8.6 <del>3162</del> <u>34.78</u> 2.4 8.6 <del>8.6</del> 1.86 1806 172
12.5 1.2 14.2 4.5 1.9 11.9 0.55 13.85	2.2 4.2 4.6 2.26 184 2136 3561 <u>5697</u>	76.7 55 <del>3835</del> 3.5 11.65 <u>15.85</u> 59 59 1621 294	5700 58 7.2 34.5 6.0 60 3600 4218.5 400 <u>318</u> 300 300 <u>516</u>
<del>80</del> 3888.5 900 688 640 <u>485</u> 480		<u>66.70</u> <del>3835</del> 3.5 11.65 <u>15.85</u> 59 59 1621 294	

STA	Topog	HD	Decl	20'
0.00	-	claim	T115 R7W	
	+5	127	Sec 35 Lot #2	
1.27		2004		
	-2	307		Sta 4.27 is RD cor.
4.34		1577		
	-2	231		
6.65		1366		
	0	213		
8.78		1253		
	+14	234		
11.12		1019		
	+5	300	Sta 13.48 - Corral	
14.12		719	Lot 2	
	-2	269		
16.81		150		
	-19	231		
19.12		219		
	-17	153		
20.67		64		
	-23	64		
21.31			- 15 lengths Dep - E	
			Found Bolt near rotten	
			stump with BT scribed on side	
			5.5 links. Six small	
			marks surround spot where maple	
			BT should have been at 2 links	

L  
2  
W  
5.02

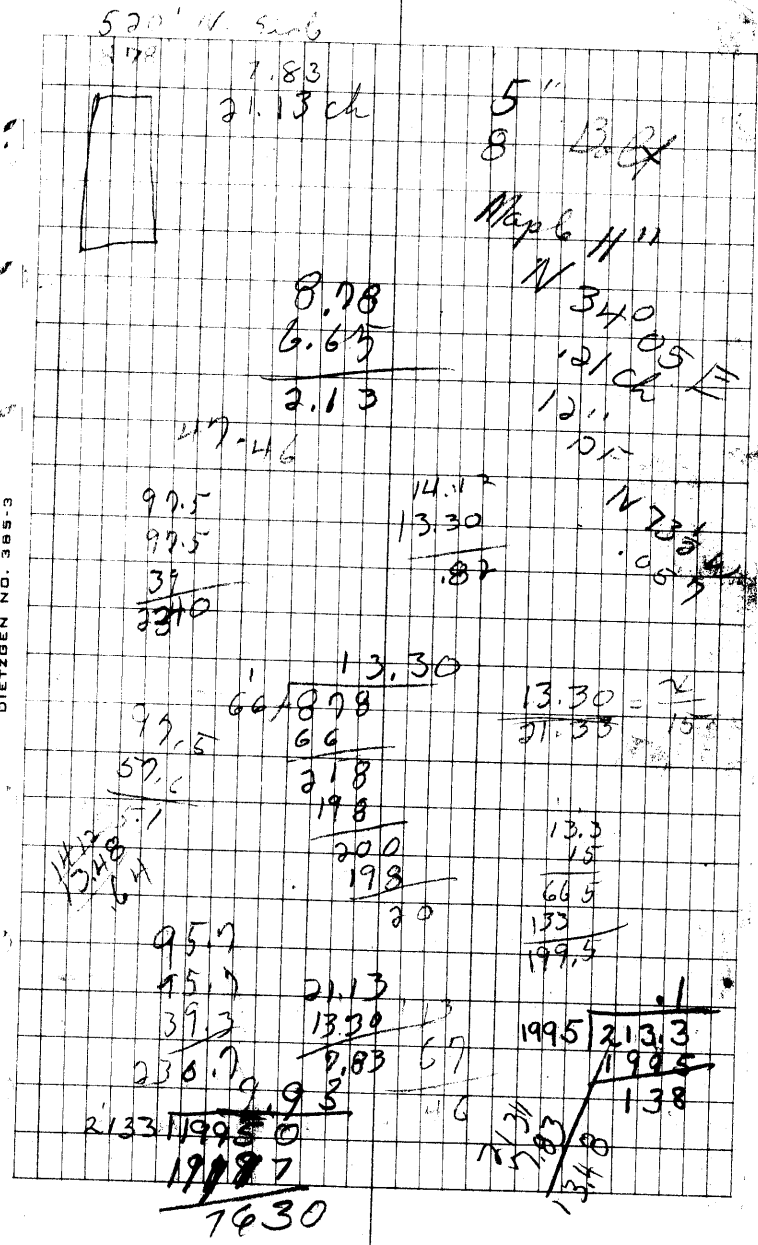
SW COR  
CS #73 (FmW)





DF 18" DBH was blazed facing  
corner APP. N 80°W

Maple 8" DBH was blazed facing  
corner APP. N 30°E

DF 15" DBH was blazed facing  
corner APP. S 80°E

Cherry stake was driven next  
to corner - Squared on top 3" DBH  
4' high.

STA Taping HD

13.48 13.48

7.5 250

15.98

-5 150

17.48

-13 292

20.40

-5 95

21.35

Turn 90°

E on S. L. W. ?

DIETZEN NO. 385-3

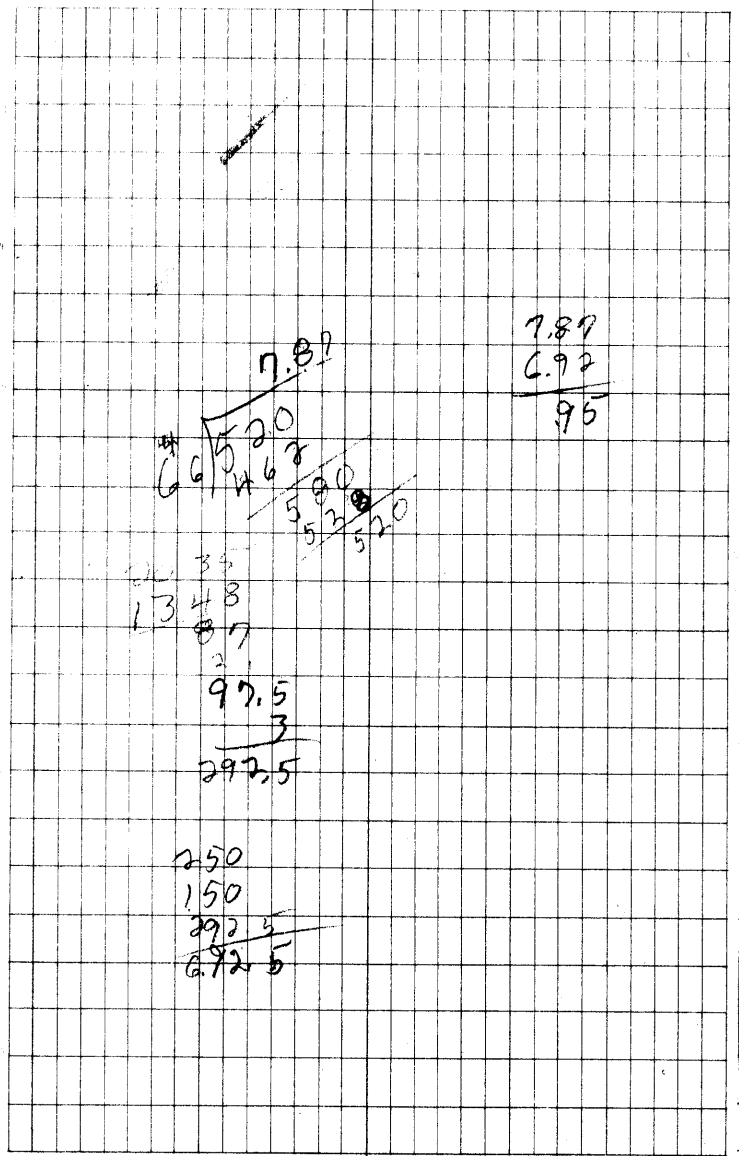

STA	Topog	HID	
0.00			
	+20	287	
2.87			E Rd at 2.58
	+10	150	E Rd - 3.73
4.37			
	+1	165	
6.02			
	+15	292	
8.94			
	+3	194	
10.88			
	-2	161	
12.49			
	-10	81	
13.30			Turn 90° - STA 5 1/2 miles from fence
0.00			
	<sup>1.64</sup> +14	1.60	on W edge of Co Rd, offset 37 MKS S
1.60			
	+13	2.94	
4.54			
	+15	2.24	
6.78			

N ON E L.A.?

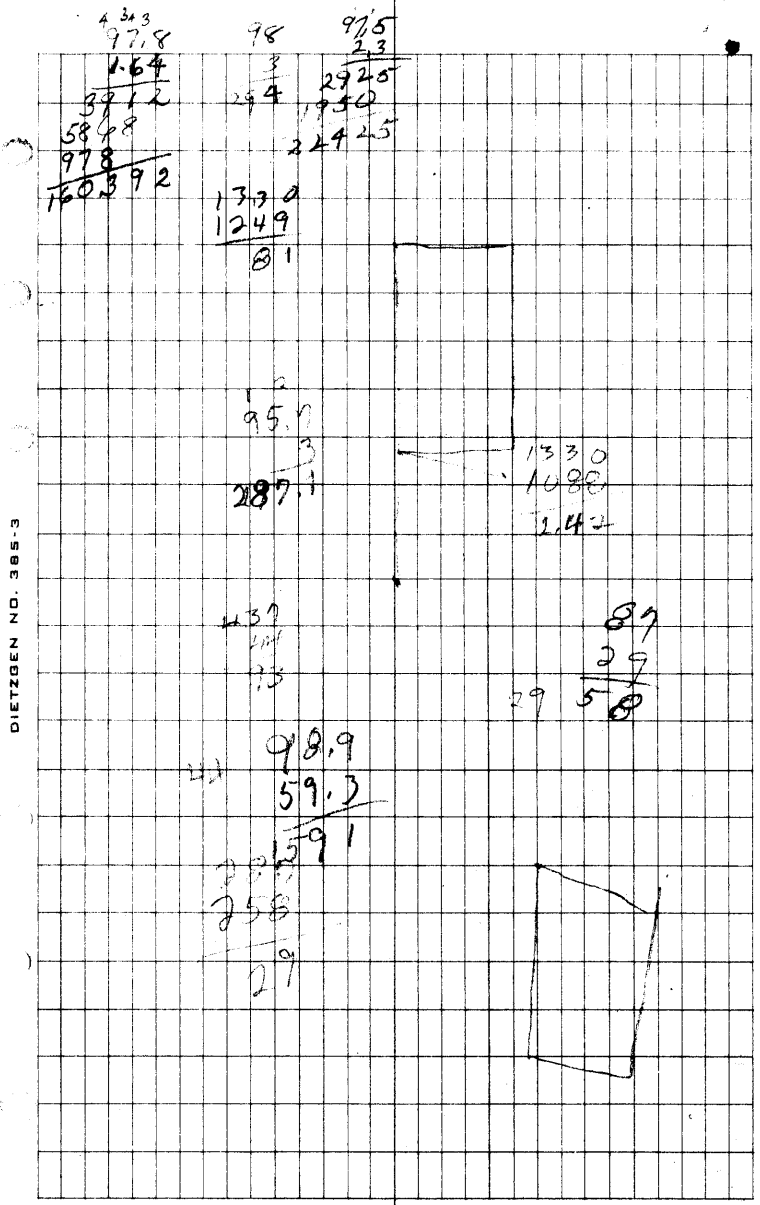



East south S. W. corner of William McCullough DLO 42, Twp. 11-7

Reestablishment by W. C. Galloway

July 14, 1917

Set  $1\frac{1}{2}$ " x  $2\frac{1}{2}$ " x 18" iron bar, Set from <sup>67 1/2' done</sup> Fir stump 42" diam N  $19^{\circ}15'E$  1.52 ch.

Found rock in place for corner.

~~Set~~ Fir 15" in diam bears N  $65^{\circ}30'E$

.234 chains

Fir 16" in diam bears S  $41^{\circ}R$

.231 chains

Witnesses B. H. Price and Edd Davis

MAP -- STARKER FORESTS

11

T. 11S R. 7W. Sec.

Subdiv. Thunder

Dec 21<sup>st</sup>

Mapped by HEVL

Scale 8 inches = 1 Mile

JULY 5

1974

lines run with staff compass

All lines freshly blazed & ribboned

3/8" rod - set white post

24  
35

25  
36

runs exactly parallel to fence  
(within 3") crosses in 2 places

1/2" pipe set white post

1" rod - set white post

5/8" rod - set white post

Fence parallel to 1st line (4)

5/8" rod - set white post

1/16 col.

Area

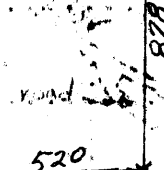

County road

520

1/2" pipe set white post

3/8" rod - set white post

bolt  
with  
BT's probable  
1/16 col.

1/4 cross 5/8" rod

Raw File> s:\survey corners\corners\t-11\17842030.rw5  
CRD File> S:\Survey Corners\CORNERS\T-11\17842030.crd

08/21/2001 16:27

RAW DATA

Note

UNITS FOOT DMS

InstHt RodHt

5.000

OcPt	FsPt	HorzAngle	SlopeDist	ZenithAng	Description
SS 1	2	AR 285.0002	98.227	99.1236	
SS 1	3	AR 82.4749	93.590	84.0340	
SS 1	2R	AR 281.2326	98.227	99.1241	
SS 1	3R	AR 79.1113	93.591	84.0340	
SS 1	4	AR 281.1637	98.094	99.1058	
SS 1	5	AR 75.0809	80.030	84.5147	
SS 1	6	AR 129.1132	101.803	82.2001	
OcPt	BsPt	Azi	SetAzi		
4		0.0000	0.0000		
OcPt	FsPt	HorzAngle	SlopeDist	ZenithAng	Description
SS 4	11	AR 182.1446	28.612	84.2434	
SS 4	11A	AR 182.1448	28.491	84.2432	
SS 4	9	AR 238.3040	10.911	115.3218	
SS 4	10	AR 355.5627	17.789	111.3120	
SS 4	12	AR 10.3024	57.446	93.0822	
SS 4	7	AR 11.1508	102.441	86.3144	
SS 4	8	AR 63.4843	15.820	84.3104	

List Points Report

08/21/2001 16:27

File> S:\Survey Corners\CORNER\T-11\17842030.crd

Job Description>

Job Number> 0.000 Job Date> 08/21/2001

PointNo.	Northing(Y)	Easting(X)	Elev(Z)	Description
1	5000.000	5000.000	100.000	s rb
2	5025.096	4906.343	84.279	f 1/2" spk
2R	5019.149	4904.949	84.276	rotated 2
3	5011.672	5092.353	109.684	f rb & cap
3R	5017.464	5091.436	109.684	rotated 3
4	5018.937	4905.032	84.346	f rust
5	5020.448	5077.041	107.166	f 1/2" spk
6	4936.243	5078.195	118.581	f 2 1/4" shaft
7	5119.224	4924.985	90.549	36" df stmp
8	5025.887	4919.163	85.857	28" df stmp
9	5013.795	4896.637	84.642	13" df
10	5035.444	4903.861	82.820	15" df
11	4990.483	4903.916	92.133	bad data
11A	4990.603	4903.920	87.122	s rb & cap
12	5075.335	4915.492	81.200	s rb & cap

Number of points listed> 15



INVERSE

4	5018.94	4905.03	84.35		
<del>4 - 11</del>	<del>4990.48</del>	<del>4903.92</del>	<del>92.13</del>	<del>S 02d14'46" W</del>	<del>28.48</del>
4 - 11a	4990.60	4903.92	87.12	S 02d14'51" W	28.36



INVERSE

4	5018.94	4905.03	84.35			
<del>4 - 3</del>	<del>5011.67</del>	<del>5092.35</del>	<del>109.68</del>	<del>S 87d46'44" E</del>	<del>187.46</del>	
4 - 3r	5017.46	5091.44	109.68	S 89d32'50" E	186.41	

INVERSE

4	5018.94	4905.03	84.35			
4 - 2R	5019.15	4904.95	84.28	N 21d22'51"	W	0.23
4 - 1	5000.00	5000.00	100.00	S 78d43'22"	E	96.84
4 - 11A	4990.60	4903.92	87.12	S 02d14'51"	W	28.36
4 - 9	5013.80	4896.64	84.64	S 58d30'44"	W	9.84
4 - 10	5035.44	4903.86	82.82	N 04d03'28"	W	16.55
4 - 12	5075.34	4915.49	81.20	N 10d30'26"	E	57.36
4 - 7	5119.22	4924.99	90.55	N 11d15'09"	E	102.25
4 - 8	5025.89	4919.16	85.86	N 63d48'39"	E	15.75
4 - 3R	5017.46	5091.44	109.68	S 89d32'50"	E	186.41
5	5020.45	5077.04	107.17	N 89d29'48"	E	172.02
6	4936.24	5078.20	118.58	S 00d47'07"	E	84.21

DATE 08/20/2001TOWNSHIP 11 SOUTH, RANGE 07 WEST, WILLAMETTE MERIDIAN; SECTION 35 CORNER N/A  
DONATION LAND CLAIM WILLIAM S. M<sup>c</sup>CULLOUGH NO. 42 CORNER SOUTH-SOUTHWEST**COMMON CORNER(S):**

NONE

**RECORDS (INFORMATION IN BOLD ITALICS IS COUNTY STAFFS' INTERPRETATION OF THE RECORD)**

- [01] ORIGINAL GLO SURVEY BY L. DAVIS, D.S., APPROVED ON JANUARY 7, 1857. *SET A POST WITH MOUNDS AND TRENCHES AND 1 BEARING TREE, MEASURED TO THE FACE.*
- [02] COUNTY SURVEY NO. 73 (OLD NO. 11) NOTES (FIELD BOOK NO. 1, PAGE 70) BY F. MARION WILKES, C.S., DATED JULY 25, 1908. *THE FENCE CORNER OF THE DLC IS 2.71 CHAINS WEST OF A 4" X 4" OAK POST WITH 2 BEARING TREES.*
- [03] COUNTY SURVEY NO. 73 (OLD NO. 11) NOTES (SURVEYOR'S RECORD BOOK NO. 1-A, PAGE 18) BY F. MARION WILKES, RECORDED JANUARY 21, 1909. *INTERSECT THE SOUTH CLAIM LINE 2.71 CHAINS EASTERLY. SET A POST WITH 2 BEARING TREES.*
- [04] COUNTY ROAD NO 16520 (OLD NO. 356) NOTES AND MAP BY W.C. GALLOWAY, C.S., DATED APRIL 5, 1915. *TIES THE FENCES ON THE SOUTH AND WEST CLAIM LINES AND THE RECORDS [02] AND [03] POST.*
- [05] COUNTY SURVEY NO. 598 (OLD NO. 88) NOTES (FIELD BOOK NO. 23, PAGE 5) BY W.C. GALLOWAY, DATED JULY 11, 1917. *FOUND A ROCK AND 1 BEARING TREE. SETS AN IRON BAR WITH 2 BEARING TREES.*
- [06] OLD CORNER RESTORATION BOOK NO. 1, PAGE 125 BY W.C. GALLOWAY, DATED JULY 14, 1917. *SIMILAR INFORMATION AS RECORD [05].*
- [07] CORNER RESTORATION NO. 1185. *THIS IS A TRANSCRIBED COPY OF RECORD [06] AND MAY CONTAIN ERRORS AND OMISSIONS.*
- [08] MAP NO.11-7-00013 BY W.C. GALLOWAY, DATED JULY, 1917. *IRON WITH 3 BEARING TREES, 1 ORIGINAL.*
- [09] LINE NOTES FOR ELMER TAYLOR BY STARKER FORESTS, DATED MARCH 18, 1963. *USES A POINT ABOUT 2.71 CHAINS EASTERLY.*
- [10] STARKER NOTES BY STARKER FORESTS, DATED 1969. *FINDS 2 STUMPS.*
- [11] STARKER MAP BY STARKER FORESTS, DATED JULY 5, 1974. *NO MONUMENT DESCRIPTION.*
- [12] COUNTY SURVEY NO. 9428 BY JIM S. PETERSON, P.L.S., DATED APRIL 30, 1999. *FOUND A SPIKE AND 3 BEARING TREES.*

**COMMENTS/LOCATION/ETC:****NOTES:**

THIS IS A MICROSOFT WORD 97 DOCUMENT NAMED "17842030" CREATED FROM A BOILER PLATE DOCUMENT NAMED "HISTORY", WHICH HAS A STYLESHEET NAMED "CORNER" ATTACHED TO IT.

**FIRM/AGENCY:** BENTON COUNTY SURVEYOR'S OFFICE  
**ADDRESS:** 360 S.W. AVERY AVE. CORVALLIS OR 97333; PH. 766-6821  
**RESEARCH BY:** CURTIS J. LIESENFELT, P.L.S.  
**DATA ENTRY BY:** SAME

SEE CORNER HISTORY FORM FOR RECORDS ETC.

CORNER RESTORATION FIELD BOOK NUMBER 19 PAGE(S) 48 DATE 08/20/2001  
TOWNSHIP 11 SOUTH, RANGE 7 WEST, WILLAMETTE MERIDIAN; SECTION 35 CORNER N/A  
DONATION LAND CLAIM WILLIAM S. M<sup>c</sup>CULLOUGH NO. 42 CORNER SOUTH-SOUTHWEST  
CONDITION REPORT \_\_\_\_\_; REFERENCED OUT \_\_\_\_\_; RENEWED XX; SURVEYED IN \_\_\_\_\_

**LOCATION AND COMMENTS:**

THE CORNER IS LOCATED ON A HEAVILY WOODED, GENTLY SLOPING, NORTHWESTERLY FACING HILLSIDE, ABOUT 325' WEST-SOUTHWESTERLY FROM THE SOUTHEASTERLY DRIVEWAY TO HOUSE NO. 21847 HARRIS ROAD. THE CORNER HAS POSTED AND BLAZED LINES GOING NORTH AND EAST. IT IS POOR FOR PREMARKING AND GPS CONTROL.

**MONUMENTS AND ACCESSORIES FOUND (CONDITION AND SOURCE):**

FOUND: 1/2" BY 2" RUST PATTERN, FIRST VISIBLE 6" BELOW GROUND SURFACE AND CONTINUING TO AT LEAST 16" DOWN, FOR THE CORNER.

(SET 1/2" X 2 1/2" X 20" IRON PER RECORD [05]).

(SET 1/2" X 2 1/2" X 18" IRON BAR PER RECORD [06]).

(1/2" X 2 1/2" X 20" IRON PER RECORD [08]).

FOUND: 1/2" SQUARE BY 18" LONG IRON SPIKE WITH A 1" HEAD, BEARS N 20°W~0.24'.

(POSSIBLE MONUMENT SET PER RECORD [11]).

(FOUND 1/2" SQUARE IRON SPIKE 18" LONG PER RECORD [12]).

FOUND: MOSTLY ROTTED 36" D. FIR STUMP, BEARS N 11°15'E~102.3'. DID NOT SET A NAIL.

(42" FIR, N 12°15'E~100.32' PER RECORD [01]).

(42" FIR STUMP, N 12°15'E~100.32' PER RECORDS [05], [06] AND [08]).

(36" ROTTED FIR STUMP WITH VISIBLE AXE MARKS PER RECORD [12]).

FOUND: MOSTLY ROTTED 28" D. FIR STUMP. CUT OPEN AND FOUND THE SCRIBING "BT", BEARS N 64°E~15.7'. DID NOT SET A NAIL.

(13" FIR, N 65°30'E~15.44' PER RECORDS [05], [06] AND [08]).

(28" ROTTED FIR STUMP WITH A HEALED FACE PER RECORD [12]).

FOUND: 5/8" REBAR WITH A 1 1/4" YELLOW PLASTIC CAP MARKED "LS 1084", BEARS S 89°32'50"E~186.41'.

(SET 5/8" X 30" IRON ROD WITH PLASTIC CAP (LS 1084) PER RECORD [12]).

FOUND: 1/2" SQUARE SPIKE WITH A 1" HEAD, BEARS N 89°29'50"E~172.02'.

(POSSIBLE MONUMENT SET PER RECORD [11]).

(FOUND 1/2" SPIKE PER RECORD [12]).

FROM THIS SPIKE A 2 1/4" SHAFT WITH A 6 5/8" DIAMETER PLATE ON TOP WAS RECOVERED S 0°47'05"E~84.21'.

(POSSIBLE MONUMENT SET PER RECORD [11]).

**MONUMENT SET (PROCEDURES AND DESCRIPTION):**

SET: 2" INSIDE DIAMETER BY 36" LONG IRON PIPE, WITH A 3 1/4" BENTON COUNTY BRASS DISC, STAMPED AS SHOWN, CENTERED OVER THE RECOVERED RUST RING. LOWERED THE 1/2" SPIKE TO 6" BELOW GROUND SURFACE.

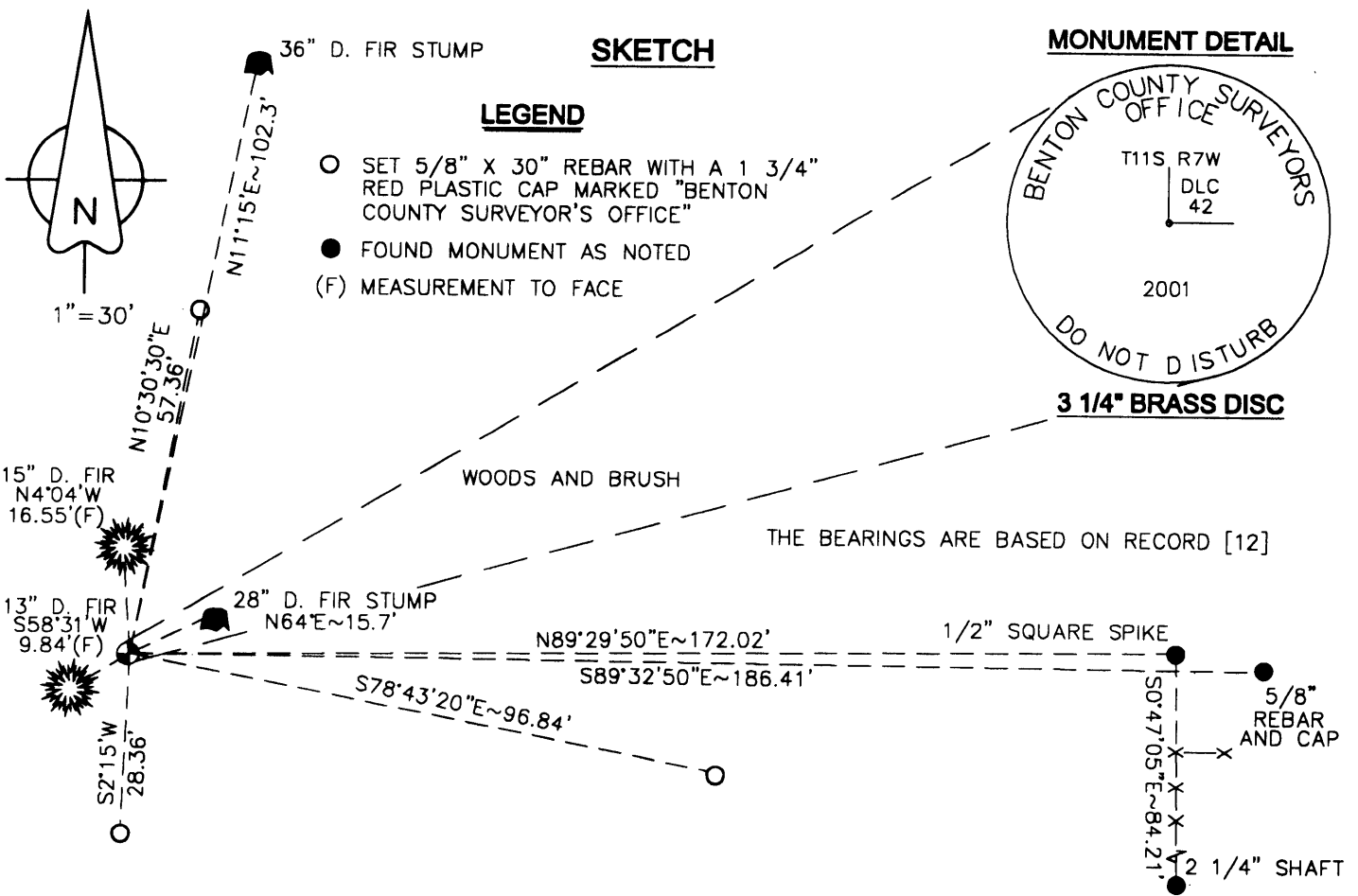

**NEW ACCESSORIES:**

- A 13" D. FIR, FACED AND SCRIBED "XBT", BEARS S 58°31'W~9.84'(F), 10.3' (c).
- A 15" D. FIR, FACED AND SCRIBED "XBT", BEARS N 4°04'W~16.55' (F), 17.1' (c).
- SET: REBAR (SEE LEGEND) 9" BELOW GROUND SURFACE, BEARS S 2°15'W~28.36'.
- SET: REBAR (SEE LEGEND) 9" BELOW GROUND SURFACE, BEARS N 10°30'30"E~57.36'.
- SET: REBAR (SEE LEGEND) 8" BELOW GROUND SURFACE, BEARS S 78°43'20"E~96.84'.
- SET: ORANGE FIBERGLASS "SURVEY MARKER" POST 1' SOUTHWESTERLY.
- RESET WHITE FIBERGLASS POST 1' NORTHEASTERLY.

**NOTES:**

COMPASS DECLINATION IS 20° EAST. ALL MEASURED DISTANCES AND BEARINGS ARE TO THE CENTER OF THE OBJECT, UNLESS OTHERWISE NOTED. ALL BEARING TREES ARE PAINTED AND HAVE A B.T. TAG ATTACHED, FACING THE CORNER UNLESS OTHERWISE NOTED. ALL NEW BEARING TREES HAVE A PLASTIC WASHER (STAMPED "BENTON COUNTY SURVEYOR CORNER RESTORATION") ATTACHED (BY ALUMINUM NAIL) TO THE FACE, BELOW THE "BT" FOR DISTANCE AND ANGLE MEASUREMENT UNLESS OTHERWISE NOTED.

THIS DOCUMENT WAS NAMED AND CREATED IN A MANNER SIMILAR TO THE HISTORY FORM. THE NAME OF THE BOILER PLATE IS "MONUMENT". THE SKETCH IS FROM AUTOCAD RELEASE 14.

THIS RESTORATION WAS PERFORMED AT THE DIRECTION AND APPROVAL OF THE BENTON COUNTY/DEPUTY COUNTY SURVEYOR. *[Signature]*

**FIRM/AGENCY:** BENTON COUNTY SURVEYOR'S OFFICE  
**ADDRESS:** 360 S.W. AVERY AVE. CORVALLIS OR 97333; PH. 766-6821  
**SURVEYOR:** CURTIS J. LIESENFELT, P.L.S.  
**SURVEY CREW:** JOSH J. RUDIGER, SURVEY TECHNICIAN

REGISTERED  
 PROFESSIONAL  
 LAND SURVEYOR

*Curtis J. Liesenfelt*

OREGON  
 JULY 17, 1986  
 CURTIS J. LIESENFELT  
 2213

LICENSE RENEWAL 12/31/2002