

# **CORNER FILE TRACKING**

H:\Survey\Corners\Misc\Filetrac.doc

11/23/98

<b>CORNER NUMBER</b>
<b>117842050</b>

<b>STEP</b>	<b>HISTORY(H)</b>	<b>RESTORATION(R2)</b>
<b>Form Prepared, DB</b>	9/11/01	9/11/01
<b>Field Inspection, DB</b>	N/A	N/A
<b>Form Checked, DB</b>	10/3/01	10/3/01
<b>Form Edited, DB</b>	10/9/01	10/9/01
<b>Form Signed, (count unit) DB</b>	10/10/01	10/10/01
<b>Authorize Payment, DB</b>	—	—
<b>Archive Digital Files</b>	11/19/01	11/19/01
<b>Collect Documents</b>	12/10/01	12/10/01
<b>Scanned</b>	12/12/01	12/12/01
<b>Copy For Filming</b>		
<b>Filed, DB</b>		
<b>Finish index</b>		
<b>Filmed (Archived), DB</b>		

(DB) = Entry needed in database (Access).

## **COMMENTS:**

10/9/01 READ-1 TO INITIAL<sup>V</sup>  
12/10/01 " " SCAN

44-34-55  
10-2-11

CORNER HISTORY		T 11 S, R 7 W		SECTION 26 D.L.C. WILLIAM S. McCULLOUGH NO. 42		CORNER — CORNER W-SW		# 842050
NO.	DATE	SOURCE	SURVEYOR	MONUMENTS AND ACCESSORIES		COMMENTS		
1	ATVAD. 11/7/1857	ORIG. GLO	L. DAVIS	SET A POST & MOUND, TRENCH & 1 BT, MEAS. TO FACE				1
2	7/11/1917	CS 930B/OLD # 80) NOTES	W.L. GALLOWAY	FND. 1 BT, CHANGED DIST, SET 1 @ 2 NEW BT'S, (70' AP) FB 23/4				2 3 4
3	7/25/1917	OLD COR. REST. BK #1, PG. 125	" "	SIMILAR INFO AS REC. [02]				5 6
4	-	REST. 1186	-	TRANS. COPY OF REC. [03] & MAP CONTAIN ETD				7 8
5	7/1917	MAP NO 11-7-00013	W.L. GALLOWAY	IRON @ 2 BT'S				9 10
6	"	CO. RD. NO. 16320 (040488) MAP	" "	IRON BAR (VAULT ROD #2)				11 12
7	-	STARKER MAP	STARKER FORESTS	SIMILAR INFO AS REC. [05]				13 14
8	5/1972	"	" "	IRON & WHITE POST				15 16
9	8/15/1979	"	" "	FND. STEEL BAR, CEDAR POST & FB RGLS POST				17 18
10	4/20/1999	CJH 942B	JIM S. PETERSON	FND. 1 BAR & 2 BT'S				19 20 21 22 23 24 25 26 27 28 29 30 31

1-123  
1887C

# Identify Results

8/22/2001

<u>Subdivision</u>	<u>Surveyor</u>	<u>File Date</u>	<u>Name</u>	<u>Number</u>	<u>Type</u>	<u>x coord</u>	<u>y coord</u>
			<del>CS0516</del>	0216	Survey	7417102.424353	348946.636425
			CS0598	0598	Survey	7420057.820037	347070.194758
			CS0598	0598	Survey	7420057.820037	347070.194758
			<del>CS6897</del>	6897	Survey	7421831.171547	353027.874443
			<del>CS6897</del>	6897	Survey	7419510.524622	349650.302088
	BATEMAN, DAVID K.	8/17/77	G11700012	11700012	Galloway	7420569.829543	345889.421626
	BATEMAN, DAVID K.	5/29/79	G11700013	11700013	Galloway	7415341.28573	347478.898945
			<del>G11700014</del>	11700014	Galloway	7413291.696455	346056.736128
			<del>G11700015</del>	11700015	Galloway	7417976.471611	353962.293273

---

9 Records Selected

C.S. 259

1/4 sec. cor. between secs. 74 &amp; T. 11 S. R. 5 W.

Set a stone 5"X10"X8"

Oak 14" in dia. bears S. 87° E. 1.322 chs. std. dead.  
" 6" " " " N. 6° W. .63 " " "

Mkd. Fir 15" " " " N. 55° E. .105 "

" " 14" " " " S. 84° W. .061 "

Aug. 14, 1917.

C.S. #88 cont.

Most west S.W. corner of Wm. McCullough D.L.C. 42 T. 11-7.

Set 1/2"X2 1/2"X20" iron bar Set from fir 40" N. 87°30' E. 3.79 chs. stump.

Fir 10" in dia. bears N. 41° E. .247 chs.

" 8" " " " N. 23° W. .278 "

Witnesses John E. Thompson &amp; Victor Plunket July 25, 1917.

Interior Cor. of Wm. McCullough D.L.C. 42 T. 11-7.

Set 1/2"X2 1/2"X20" iron bar Set from Fir stump N. 85° E. .89 chs.

Oak 9" in dia. bears N. 52° 40' E. .308 chs.

Fir 18" " " " S. 26° 20' E. .906 "

Witnesses W. H. Price and Edd. Davis. July 13, 1917.

Most south S.W. corner of Wm. McCullough D.L.C. #42 T. 11-7.

Set 1/2"X2 1/2"X18" iron bar Set from fir stump N. 12° 15' E. 1.52 chs.

Fir 13" in dia. bears N. 65° 30' E. .234 chs.

" 16" " " " S. 41° E. .231 "

Witnesses W. H. Price and Edd. Davis. July 14, 1917.

Corner to secs. 25, 26, 35 &amp; 36 T. 11 S. R. 7 W.

Set a 1"X22" pipe

Oak 24" in dia. bears N. 1° 10' E. 4.27 chs. std.

" 12" " " " S. 75° 45' E. 2.04 " "

" 24" " " " S. 78° W. 1.77 " "

" 8" " " " N. 33° W. .117 "

" 8" " " " S. 75° about W. .030 " not mkd.

Witnesses W. H. Price and Edd. Davis July 14, 1917.

1/4 sec. cor. bet. secs. 26 &amp; 35 is on page 35

Corner to sections 26, 27, 34 &amp; 35 T. 11 S. R. 7 W.

Set 1/2"X2 1/2"X20" iron bar

Fir 24" in dia. bears N. 61° E. 2.135 chs. Remarkd

" 9" " " " S. 50° E. 1.24 " std.

" 24" " " " S. 14° W. over 4.31 about 5.04 stump.

" 6" " " " S. 19° W. .073 chs.

" 12" " " " N. 9° W. .179 "

" 24" " " " N. 5° W. 2.77 " stump.

Witnesses John E. Thompson &amp; Victor Plunked

Most West S. W. corner of William McCullough DLC 42, Twp. 11 S., R. 7 W.

Reestablishment by W. C. Galloway

July 25, 1917 148

Set  $\frac{1}{2}$ " x  $2\frac{1}{2}$ " x 20" iron bar, Set from Fir 40" in diam N.  $87^{\circ}30'E$  3.79 ch.

Fir 10" in diam bears N  $41^{\circ} E$  .247 chains

Fir 8" in diam bears N  $23^{\circ} W$  .278 chains

Witnesses John E. Thompson and Victor Plunket

1186

Sec. 26 Township 11/7 South, Range West.

Plat No. Name of Owner Aldey Area

Fir 3' N 79° 50' E .170  
Fir 15' S 48° E 2.38  
Fir 26' N 77° 15' W .398  
23 Fir 40' N 15° W .63 + 54d

Address -----

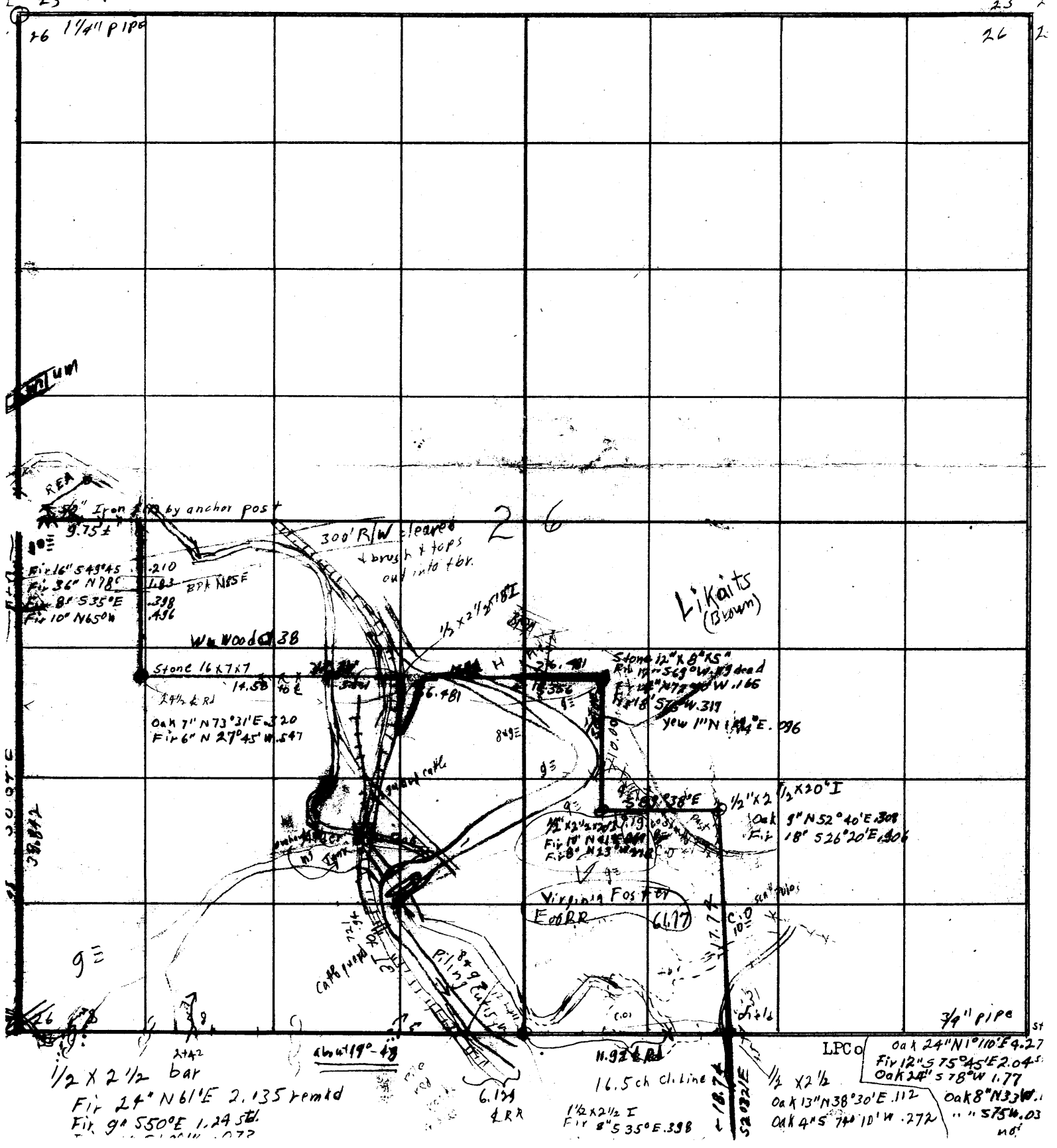

26 1 1/4" pipe

23 2  
26 2

W.C. 1917

REA

Iron 32" by anchor post  
9.75 ±  
Fir 16' S 49° 45' E .210  
Fir 36' N 78° E 1.63  
Fir 8' S 35° E .398  
Fir 10' N 65° W .496

W. Wood 38

Stone 16 x 7 x 7  
14.58  
2 1/2 x 2 RJ  
Oak 7" N 73° 31' E .220  
Fir 6" N 27° 45' W .547

300' R/W cleared  
brush & tops  
out into tbr.

26

1/2 x 2 1/2 bar

Likaits  
(Blown)

Stone 12" x 8" x 5"  
Rb 12" S 69° W .1165  
Fir 12" N 77° W .1165  
Fir 16' S 56° W .317  
Yew 11" N 14° E .296

1/2 x 2 1/2 I  
Oak 9" N 52° 40' E .308  
Fir 18' S 26° 20' E .306

Virginia Fos 37  
E of RR (6.17)

7/4" pipe

1/2 x 2 1/2 bar  
Fir 24' N 61° E 2.135 remtd  
Fir 9' S 50° E 1.24 stl.  
1.24 stl.

16.5 ch. line  
1/2 x 2 1/2 I  
Fir 8' S 35° E .398

LPC  
Oak 24" N 10° E 4.27  
Fir 12" S 75° 45' E 2.04  
Oak 24" S 78° W 1.77  
Oak 8" N 33° W .1  
Oak 4" S 74° 10' W .272  
" " S 75° W .03  
no.

MAP - STARKER FORESTS

8

115 R. 7W Sec. 26 Subdiv.

mapped by Barte Starker

Scale inches—1 Mile

May, 1972

72/H

26

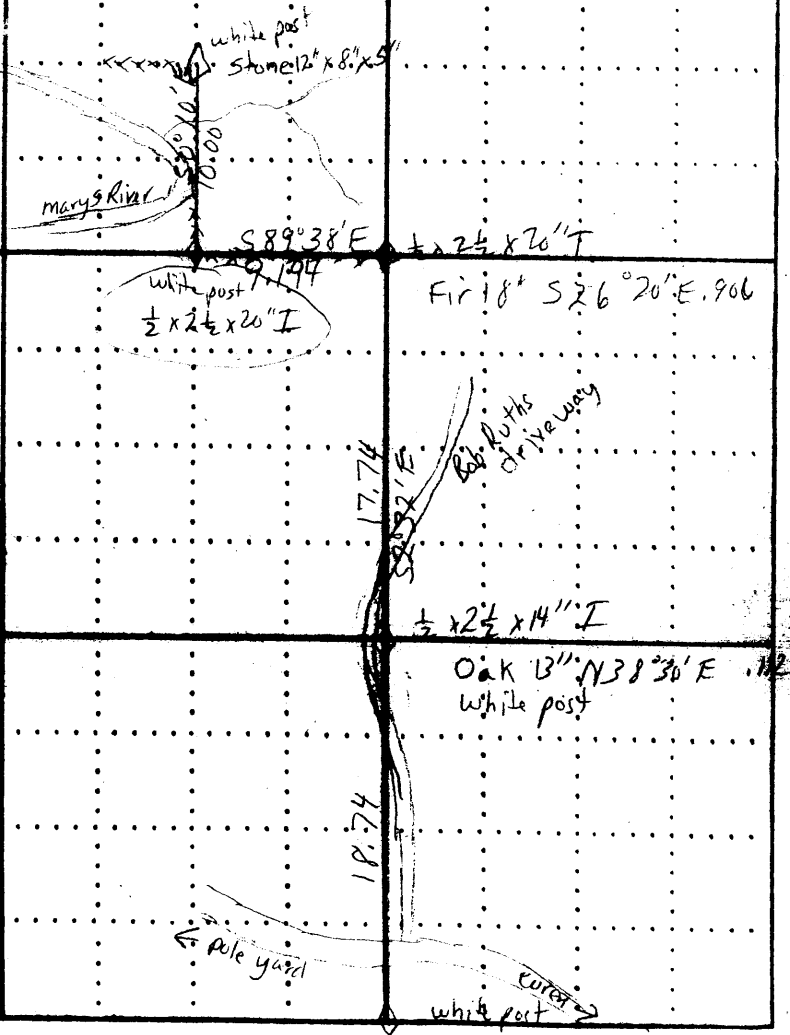

11/1/79

# SECTION PLAT SHEET

OWNER STARKER FOREST UPPER MARYS TF

DATE 8/15/79

SECTION 26 TOWNSHIP 11S

RANGE 7W

COUNTY BENTON STATE OR

SCALE 1" = 400'  
S. HEAD

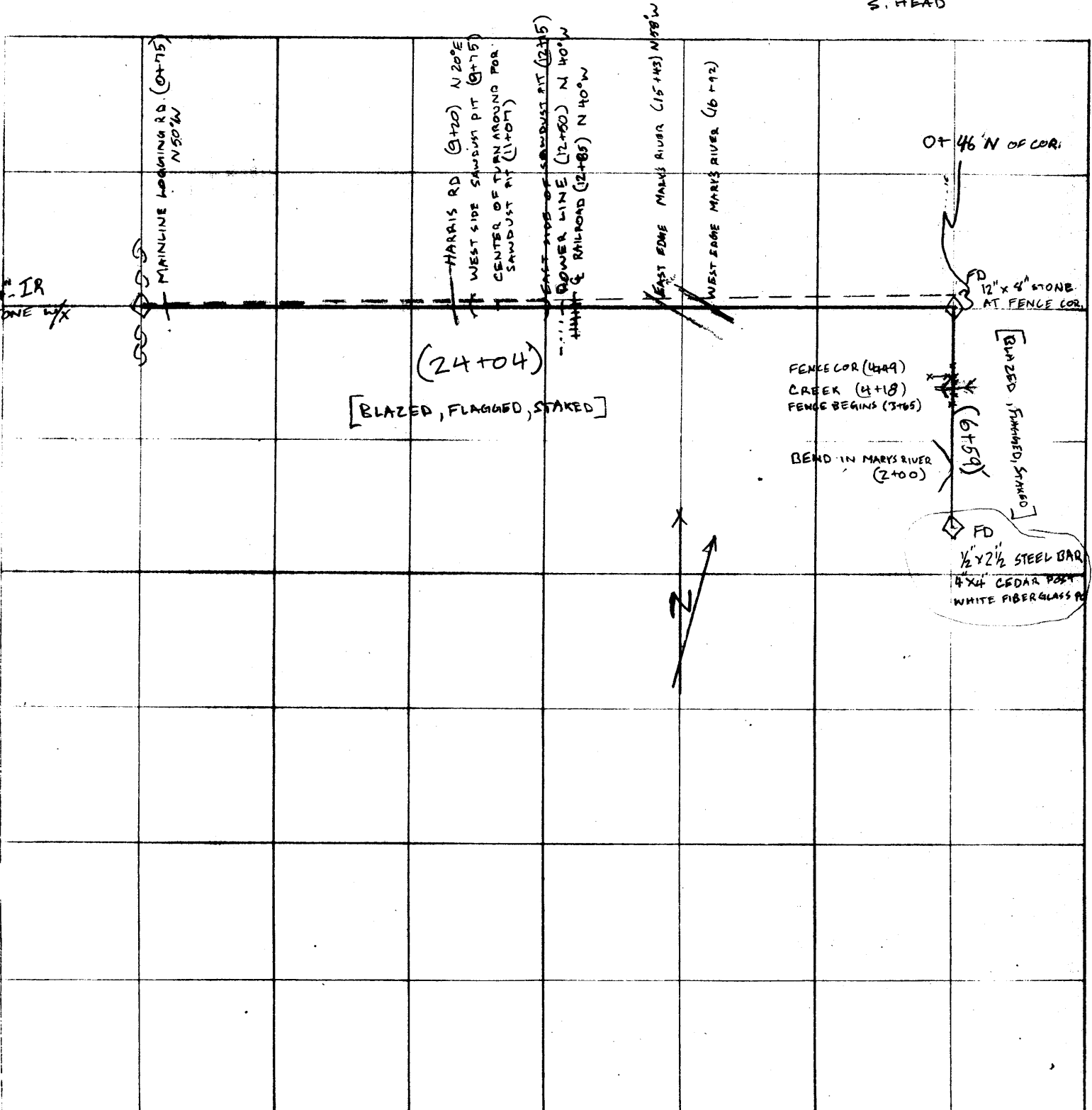



Raw File> s:\survey corners\corners\t-11\17842050.rw5  
 CRD File> s:\survey corners\corners\t-11\17842050.crd

*RAW DATA*

Note

JB,NM17842050,DT08-27-2001,TM21:38:20  
 MO,AD0,UN2,SF1.000000,EC1,EO0.0000,AU0

PntNo	Northing	Easting	Elevation	Description
1	5000.0000	5000.0000	100.0000	START

Note

SU,LA44.34550,LO123.30160,EG0  
 SU,DT08-27-2001  
 SU,BD359.59570  
 SU,TM21:41:13  
 SU,FD124.07569  
 SU,TM21:41:24  
 SU,FD124.12050  
 SU,TM21:41:37  
 SU,FD124.16281  
 SU,TM21:42:26  
 SU,FV304.34433  
 SU,TM21:42:37  
 SU,FV304.38437  
 SU,TM21:42:49  
 SU,FV304.42468  
 SU,BV179.59536

Line Az 1= 90.02547  
 Line Az 2= 90.02406  
 Line Az 3= 90.02538  
 Line Az 4= 90.01547  
 Line Az 5= 90.01472  
 Line Az 6= 90.01580  
 Avg line Az= 90.02215

Raw File> s:\survey corners\corners\t-11\17842051.rw5  
 CRD File> s:\survey corners\corners\t-11\17842050.crd

Note

UNITS FOOT DMS  
 InstHt RodHt  
 5.000

5.000

OcPt	FsPt	Az	HorzAngle	SlopeDist	ZenithAng	Description
SS 1	2	AR	90.0223	211.951	85.2526	
SS 1	3	AR	2.3123	49.026	106.0042	
SS 1	4	AR	338.4504	19.599	109.4205	
SS 1	5	AR	42.0712	16.451	96.0603	
SS 1	6	AR	55.2609	23.908	96.4224	
SS 1	7	AR	307.3316	17.610	117.0514	
SS 1	8	AR	76.3405	42.016	100.5800	
SS 1	9	AR	141.2248	32.443	83.5438	
SS 1	10	AR	214.3618	23.431	90.0011	

List Points Report

File> s:\survey corners\corners\t-11\17842050.crd

Job Description>

Job Number> 0.000 Job Date> 09/10/2001

PointNo.	Northing(Y)	Easting(X)	Elev(Z)	Description
1	5000.000	5000.000	100.000	
2	4999.853	5211.275	116.911	
3	5047.078	5002.074	86.477	

4	5017.197	4993.313	93.393
5	5012.133	5010.971	98.252
6	5013.471	5019.553	102.208
7	5009.556	4987.571	96.981
8	5009.435	5251.395	113.918
9	4974.795	5020.135	103.442
10	4980.714	4986.693	99.999

Number of points listed> 10

INVERSE

1	5000.00	5000.00	100.00		
1 - 8	5009.44	5251.40	113.92	N 87d51'02" E	251.57
1 - 9	4974.80	5020.14	103.44	S 38d37'11" E	32.26
1 - 10	4980.71	4986.69	100.00	S 34d36'18" W	23.43
1 - 7	5009.56	4987.57	96.98	N 52d26'43" W	15.68
1 - 4	5017.20	4993.31	93.39	N 21d14'54" W	18.45
1 - 3	5047.08	5002.07	86.48	N 02d31'21" E	47.12
1 - 5	5012.13	5010.97	98.25	N 42d07'15" E	16.36
1 - 6	5013.47	5019.55	102.21	N 55d26'07" E	23.74

List Points Report

09/11/2001 08:27

File> s:\survey corners\corners\t-11\17842050.crd

RAW (COORD. LIST)

Job Description>

NEW OFSC.

Job Number> 0.000 Job Date> 09/10/2001

PointNo.	Northing(Y)	Easting(X)	Elev(Z)	Description
1	5000.000	5000.000	100.000	f i. bar
2	4999.853	5211.275	116.911	f 2x2 & t
3	5047.078	5002.074	86.477	s rb
4	5017.197	4993.313	93.393	24" df stmp
5	5012.133	5010.971	98.252	26" df stmp
6	5013.471	5019.553	102.208	11" df
7	5009.556	4987.571	96.981	10" df
8	5009.435	5251.395	113.918	42" df stmp
9	4974.795	5020.135	103.442	s rb
10	4980.714	4986.693	99.999	s rb

Number of points listed> 10

# ATTACHMENT "A"

Corvallis, Oregon, JANUARY 6TH 1909. 190

## EXPLANATION OF RECORD KEEPING SYSTEM.

THE SURVEYS WILL BE NUMBERED CONSECUTIVELY.

TO LOOK UP SURVEYS TURN TO TOWNSHIP AND RANGE IN INDEX AND ANY SURVEYS EXECUTED IN THE TOWNSHIP WILL BE SHOWN BY NUMBERS ON THE LINE SURVEYED (THE NUMBERS BEING THE SURVEY NUMBER). TURN TO THE PLAT BOOK AND LOOK FOR THE SURVEY WANTED, THEY OCCUR IN THEIR ORDER, AND AT THE HEAD OF THE PAGE YOU WILL FIND THE <sup>BOOK</sup> AND PAGE THAT THE FIELD NOTES OCCUR ON.

ALL LENGTHS OF LINES ARE GIVEN IN CHAINS AND DISTANCE TO BEARING TREES IN FEET, <sup>or chains</sup> TO THE CENTER OF THE TREE (LATE RULING OF THE DEPARTMENT OF THE INTERIOR). ALL OLD NOTES GAVE THE DISTANCES TO THE FACE OF THE BLAZE. ANY EXCEPTION TO THE RULE WILL BE CLEARLY SHOWN, THE FOLLOWING SIGN ( <sup>1</sup> ) FOR FEET AND ( <sup>2</sup> ) FOR CHAINS. THE TREES ARE ALL MARKED (CS) NO. (NO. OF SURVEY) ON UPPER BLAZE AND B.T. ON LOWER. ALL BEARINGS ARE REFERED TO THE TRUE MERIDIAN BY OBSERVATION OF THE SUN WHEN PRACTICABLE AND ARE RECORDED SO UNLESS OTHERWISE STATED. THE CONVENTIONAL SIGN  $\sqrt{21-32}$  . MEANING THE DECLINATION OF THE NEEDLE IS 21°32' EAST.

IN THE GOVT. FIELD NOTES BOOKS PASTERS WILL REFER YOU TO BOOK AND PAGE WHERE DESCRIPTION OF REESTABLISHED GOVT. CORNERS ARE TO BE FOUND THEY BEING IN BOOK 1. OF REESTABLISHED CORNERS.

ROADS ARE NUMBERED AND ARE SHOWN EUS 2/275 MEANING BOOK NO. 2 OF ROAD SURVEYS AND ROAD NO. 275 THE ROADS BEING INDEXED SEPERATELY.

F. MARION WILKES.

C.S.

DATE 09/05/2001TOWNSHIP 11 SOUTH, RANGE 07 WEST, WILLAMETTE MERIDIAN; SECTION 26 CORNER N/A  
DONATION LAND CLAIM WILLIAM S. M<sup>c</sup>CULLOUGH NO. 42 CORNER WEST-SOUTHWEST**COMMON CORNER(S):**

NONE

**RECORDS (INFORMATION IN BOLD ITALICS IS COUNTY STAFFS' INTERPRETATION OF THE RECORD)**

*BASED ON EXTENSIVE RESEARCH AND RECOVERY OF EVIDENCE, THIS OFFICE HAS DETERMINED THAT MOST OF THE GENERAL LAND OFFICE SURVEYS UP TO ABOUT 1890 MEASURED TO THE FACE OF BEARING TREES. THE COUNTY AND DEPUTY COUNTY SURVEYORS FROM 1909-1949 MEASURED TO THE FACE OF RECOVERED ORIGINAL BEARING TREES, AND TO THE CENTER OF ANY NEW BEARING TREES.*

- [01] ORIGINAL GLO SURVEY BY L. DAVIS, D.S., APPROVED ON JANUARY 7, 1857. *SETS A POST WITH A MOUND, TRENCH AND 1 BEARING TREE, MEASURED TO THE FACE.*
- [02] COUNTY SURVEY NO. 598 (OLD NO. 88) NOTES (FIELD BOOK NO. 23, PAGE 4) BY W.C. GALLOWAY, C.S., DATED JULY 11, 1917. *FOUND 1 BEARING TREE. CHANGES THE DISTANCE AND SETS AN IRON BAR WITH 2 NEW BEARING TREES, MEASURED TO THE CENTER. SEE ATTACHMENT "A".*
- [03] OLD CORNER RESTORATION BOOK NO. 1, PAGE 125, BY W.C. GALLOWAY, DATED JULY 25, 1917. *SIMILAR INFORMATION AS RECORD [02].*
- [04] CORNER RESTORATION NO. 1186. *THIS IS A TRANSCRIBED COPY OF RECORD [03] AND MAY CONTAIN ERRORS AND OMISSIONS.*
- [05] MAP NO. 11-7-00013 BY W.C. GALLOWAY, DATED JULY, 1917. *IRON WITH 2 BEARING TREES.*
- [06] COUNTY ROAD NO. 16520 (OLD COUNTY SURVEY NO. 88) MAP (VAULT BOX NO. 2), BY W.C. GALLOWAY, DATED JULY, 1917. *IRON BAR*
- [07] STARKER MAP BY STARKER FORESTS, NO DATE GIVEN. *SIMILAR INFORMATION AS RECORD [05].*
- [08] STARKER MAP BY STARKER FORESTS, DATED MAY, 1972. *IRON AND WHITE POST.*
- [09] STARKER MAP BY STARKER FORESTS, DATED AUGUST 15, 1979. *FOUND A STEEL BAR, A CEDAR POST AND A FIBERGLASS POST.*
- [10] COUNTY SURVEY NO. 9428, BY JIM PETERSON, DATED APRIL 30, 1999. *FOUND IRON BAR AND 2 BEARING TREES.*

**COMMENTS/LOCATION/ETC:****NOTES:**

THIS IS A MICROSOFT WORD 97 DOCUMENT NAMED "17842050" CREATED FROM A BOILER PLATE DOCUMENT NAMED "HISTORY", WHICH HAS A STYLESHEET NAMED "CORNER" ATTACHED TO IT.

**FIRM/AGENCY:** BENTON COUNTY SURVEYOR'S OFFICE  
**ADDRESS:** 360 S.W. AVERY AVE. CORVALLIS OR 97333; PH. 766-6821  
**RESEARCH BY:** CURTIS J. LIESENFELT, P.L.S.  
**DATA ENTRY BY:** SAME

SEE CORNER HISTORY FORM FOR RECORDS ETC.

CORNER RESTORATION FIELD BOOK NUMBER 19 PAGE(S) 50 DATE 09/10/2001  
TOWNSHIP 11 SOUTH, RANGE 7 WEST, WILLAMETTE MERIDIAN; SECTION 26 CORNER N/A  
DONATION LAND CLAIM WILLIAM S. McCULLOUGH NO. 42 CORNER WEST-SOUTHWEST  
CONDITION REPORT \_\_\_\_; REFERENCED OUT \_\_\_\_; RENEWED XX; SURVEYED IN \_\_\_\_

**LOCATION AND COMMENTS:**

THE CORNER IS LOCATED ON A GENTLY SLOPING, NORTHWESTERLY FACING, HILLSIDE, AT THE SOUTHERLY EDGE OF A FRESH CLEARCUT. IT MAY BE OK FOR PREMARKING, AND IS OK FOR GPS CONTROL. TO REACH IT FROM MILEPOST 5.66 ON HARRIS ROAD, TURN RIGHT (NORTHEASTERLY) ON A NEW DIRT ROAD AND FOLLOW IT FOR 0.16 MILES. THE CORNER IS ABOUT 300' NORTHERLY.

**MONUMENTS AND ACCESSORIES FOUND (CONDITION AND SOURCE):**

FOUND: 1/2" X 2 1/4" X 20" IRON BAR FOR THE CORNER, 3" ABOVE GROUND SURFACE.  
(1/2" X 2 1/2" X 20" PER RECORD [02]).  
(1/2" X 2 1/2" X 20" IRON BAR PER RECORD [03]).  
(IRON BAR PER RECORD [06]).  
(1/2" X 2 1/2" X 20" I PER RECORDS [07], AND [08]).  
(1/2" X 2 1/2" STEEL BAR PER RECORD [09]).  
(FOUND 1/2" X 2 1/2" IRON BAR PER RECORD [10]).

FOUND: MOSTLY ROTTED 42" D. FIR STUMP, BEARS N 87°50'E~251.6'.  
(40" FIR, N 87°30'E~382.14' PER RECORD [01]).  
(40" FIR, N 87°30'E~250.14' PER RECORD [02]).  
(40" FIR STUMP, N 87°30'E~250.14' PER RECORD [03]).

FOUND: MOSTLY ROTTED 24" D. FIR STUMP WITH A HEALED FACE, BEARS N 21°W~18.5'.  
(8" FIR, N 23°W~18.35' PER RECORDS [02], [03], [05] AND [07]).  
(22" FIR STUMP WITH A HEALED FACE PER RECORD [10]).

FOUND: MOSTLY ROTTED 26" D. FIR STUMP WITH A HEALED FACE, BEARS N 42°E~16.4'.  
(10" FIR, N 41°E~16.30 PER RECORDS [02], [03], [05] AND [07]).  
(22" FIR STUMP WITH A HEALED FACE PER RECORD [10]).

**MONUMENT SET (PROCEDURES AND DESCRIPTION):**

SET: 2" INSIDE DIAMETER BY 36" LONG IRON PIPE WITH A 3 1/4" BENTON COUNTY BRASS DISC, STAMPED AS SHOWN, CONCRETED IN THE TOP, IN THE SAME X,Y POSITION AS THE RECOVERED IRON BAR. BURIED SAID BAR HORIZONTALLY ALONG THE WESTERLY SIDE OF THE NEW MONUMENT.

**SKETCH**

**LEGEND**

- SET 5/8" X 30" REBAR WITH A 1 3/4" RED PLASTIC CAP MARKED "BENTON COUNTY SURVEYOR'S OFFICE"
- (F) MEASUREMENT TO FACE

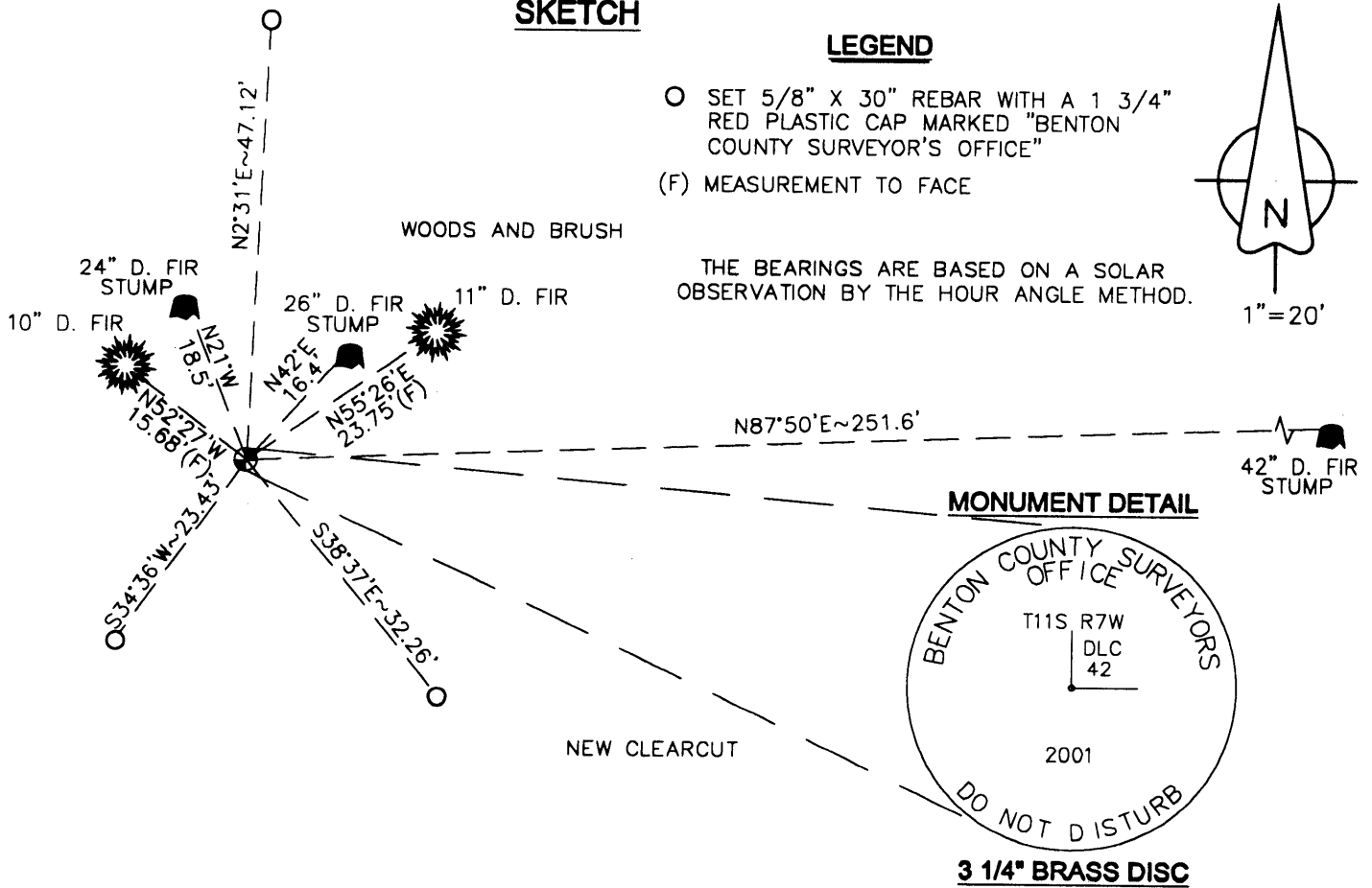
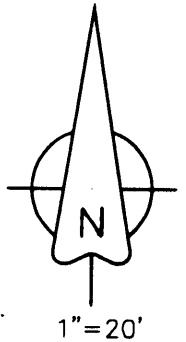

**NEW ACCESSORIES:**

- 11" D. FIR , FACED AND SCRIBED "DLC42BT", BEARS N 55°26'E~23.75'(F), 24.4'(c).
- 10" D. FIR, FACED AND SCRIBED "XBT", BEARS N 52°27'W~15.68'(F), 16.2'(c).
- SET: REBAR (SEE LEGEND) 7" BELOW GROUND SURFACE, BEARS N 2°31'E~47.12'
- SET: REBAR (SEE LEGEND) 6" BELOW GROUND SURFACE, BEARS S 38°37'E~32.26'
- SET: REBAR (SEE LEGEND) 6" BELOW GROUND SURFACE, BEARS S 34°36'W~23.43'
- SET: ORANGE FIBERGLASS "SURVEY MARKER" POST 1' SOUTHERLY.
- RESET WHITE FIBERGLASS "T" POST 1' NORTHERLY.

**NOTES:**

COMPASS DECLINATION IS 20° EAST. ALL MEASURED DISTANCES AND BEARINGS ARE TO THE CENTER OF THE OBJECT, UNLESS OTHERWISE NOTED. ALL BEARING TREES ARE PAINTED AND HAVE A B.T. TAG ATTACHED, FACING THE CORNER UNLESS OTHERWISE NOTED. ALL NEW BEARING TREES HAVE A PLASTIC WASHER (STAMPED "BENTON COUNTY SURVEYOR CORNER RESTORATION") ATTACHED (BY ALUMINUM NAIL) TO THE FACE, BELOW THE "BT" FOR DISTANCE AND ANGLE MEASUREMENT UNLESS OTHERWISE NOTED.

THIS DOCUMENT WAS NAMED AND CREATED IN A MANNER SIMILAR TO THE HISTORY FORM. THE NAME OF THE BOILER PLATE IS "MONUMENT". THE SKETCH IS FROM AUTOCAD RELEASE 14.

THIS RESTORATION WAS PERFORMED AT THE DIRECTION AND APPROVAL OF THE BENTON COUNTY/DEPUTY COUNTY SURVEYOR. *RW*

**FIRM/AGENCY:** BENTON COUNTY SURVEYOR'S OFFICE  
**ADDRESS:** 360 S.W. AVERY AVE. CORVALLIS OR 97333; PH. 766-6821  
**SURVEYOR:** CURTIS J. LIESENFELT, P.L.S.  
**SURVEY CREW:** JOSH J. RUDIGER, SURVEY TECHNICIAN

REGISTERED  
 PROFESSIONAL  
 LAND SURVEYOR

*Curtis J. Liesenfelt*

OREGON  
 JULY 17, 1986  
 CURTIS J. LIESENFELT  
 2213

LICENSE RENEWAL 12/31/2002