

## CORNER FILE TRACKING

H:\Survey\Corners\Misc\Filetrac.doc

11/23/98

<b>CORNER NUMBER</b>
<b>117846010</b>

STEP	HISTORY()	RESTORATION()
Form Prepared, DB	1/6/06	1/27/06
Field Inspection, DB	1/24/06	1/24/06
Form Checked, DB	3-9-06	3-9-06
Form Edited, DB	3-9-06	3-9-06
Form Signed, DB	3-9-06	3-9-06
Counter Index	1/25/06	1/25/06
GIS Index	1/26/06	1/26/06
Authorize Payment, DB	—	—
Archive Digital Files	3-10-06	3-10-06
Collect Documents		
Scanned	3/14/06	3/14/06
Copy For Filming		
Filed, DB		
Finish index (count unit)	1/24/06	1/24/06
Filmed (Archived), DB		

(DB) = Entry needed in database (Access).

### COMMENTS:

C.S. No. 236 \ The N.W. Corner of E11. of D.D. Stroud D.L.C. No. 44-T. 11 S, R 4 W.  
Set quart bottle 12" under surface for corner, from which  
"Oak 15" (36) in diam. bears S. 47 1/2° W. 2.27 chs. dist. On 19 Tree  
Quart bottle 18" under surface bears S. 124° E. 5.076 chs. Dist - interior Cor  
of C144

Witnessed by H. Densham, J.H. Wilson Dec. 14, 1917

C.S. # 263 \ N.E. cor. of Daniel Byrd D.L.C. # 46 T. 11 S. R 7 W.  
Set 1" x 20" iron rod & glass from which a (all letters on bark)  
R. fir 50" in dia. bears N. 2° E. .234 chs. To face.  
W. " 6 " " " N 31° 20' E. .216 "  
" " 4 " " " S 68° E. .032 "  
" " 32 " " " N 85° 30' W. .154 " to notch at bottom face.  
Witness W. I. Graham Nov. 9, 1917.

" " \ N.W. cor. of Daniel Byrd D.L.C. # 46 T. 11 S R 7 W  
Set Pt. bottle ~~surface~~ + 1/2" iron rod over bottle also oak stake near  
Found charred wood from 6" to 20" below the surface.  
A. fir 10" in dia. bears N. 2° E. .351 chs.  
" " 7 " " " S. 75° E. .422 "  
" " 35 " " " S. 4° E. .130 " Remarks on it  
std. the wood.

Witnesses W. L. Graham and W. H. Trowland  
Nov. 9, 1917.

" # 265 \ N.W. corner of Wm. Blodgett D.L.C. # 40 T. 11 S. R. 7 W.  
Witnesses for Set 1/2" galv. pipe at intersection of fences Willow down but growing.  
this survey are Marked an ash 14" in dia. bears S. 20° E. .382 chs.  
James Blodgett and " " " 16 " " " S. 34 1/2° W. .626 "  
Foster Cadwalder Nov. 21, 1917.

C.S. # 265 1/4 sec. cor. between secs. 14 & 23 T. 11-7  
Set 1/2" galv. pipe  
A 1/2" pipe on W. line of Blodgett cl. bears East .643 chs.  
An Alder 14" in dia. bears N 81° E. .41 chs. std.  
Nov. 21, 1917.

" " \ Corner to secs. 14, 15, 22 & 23 T. 11 S. R. 7 W.  
Set 1/2" galv. pipe. Old stake lying down found hole.  
Fir 22" in dia. bears S. 69° E. .610 chs.  
" 30 " " " S. 30° E. .758 "  
" 26 " " " N 76° 30' W. .664 "  
" 12 " " " N. 37° 30' W. 2.27 " std. 4" in dia. now.  
Nov. 22, 1917.

C.S. # 266 \ N.E. corner of Sarah Adkins Cl. 45 T. 10-3  
1 1/4" x 30" shaft set before land was cleared.  
A 1 1/4" iron rod bears East 12.87 chs. 1 1/4" Ash 4" N 44° 45' E. .196 chs.  
" 4" N 80° 45' E. .357 "  
A 3/4" " " glass " N 86° 30' W 10.00 " " 4" N 75° 10' W. .186 "  
N.W. corner of cl. 45 bears N 86° 30' W. 33.87 chs. Oct. 1927. R.C. G. Herbert  
I.D. Herbert.

Witnesses O. M. Leeper, P. P. Jarvis C. G. & Frank Layton Dec. 5, 1917.

N. E. corner of Daniel Byrd DLC 46, Twp. 10 S., R. 7 W.

Reestablishment by W. C. Galloway

November 9, 1917

Set 1" x 20" iron rod and glass

- R. fir 50" in diam bears N 2° E .234 chains
- W. fir 6" in diam bears N 31° 20' E .216 chains
- W. Fir 4" in diam bears S 68° E .032 chains
- W. Fir 32" in diam bears N 85° 30' W .154 chains

Witness W. L. Graham

117846010  
REMOVING N<sup>40</sup> BYRD DLC 46

T11SR7W

Fd 5/8" IR. w/ SPRINGER YPC 5" ↓

IN DIRT SKID RD. w/ 1'x20" IR. LYING

HORIZ ON EAST SIDE. HELD 5/8" IR

FOR COR. POSITION. LOWERED IR

TO 12" ↓. SET 2" x 3 1/2" G.I.P. OVER

5/8" IR. w/ 3/4" BRASS DISK CONC. IN

TOP 6" BELOW RD. LEVEL PLACED 1'x20"

IR. ON E SIDE NEW MON IN HORIZ

POSITION 3 9" ↓

SE & SW SPRINGER BT STANDING

NW " " STUMP

NE " " WIND FALL

AND OUT OF POSITION

Fd PROBABLE WCG. NE BT NOW ± 50"

ROMEN D.FIR STUMP - NO MKS

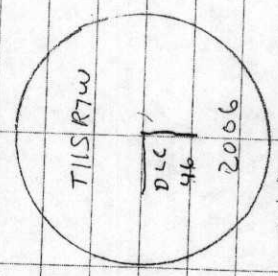

14-1-2 105-31-49 (1-14) 45.61

13-14-1 194-14-47

DLC-13-14 86-09-25 (83-147) 407.29

COOL, FOG

45°F 29.0" H<sub>7</sub>

LEICA TCR 1105/TOS

1/24/06 23/66

D. DEAN

B. ALTENBACH

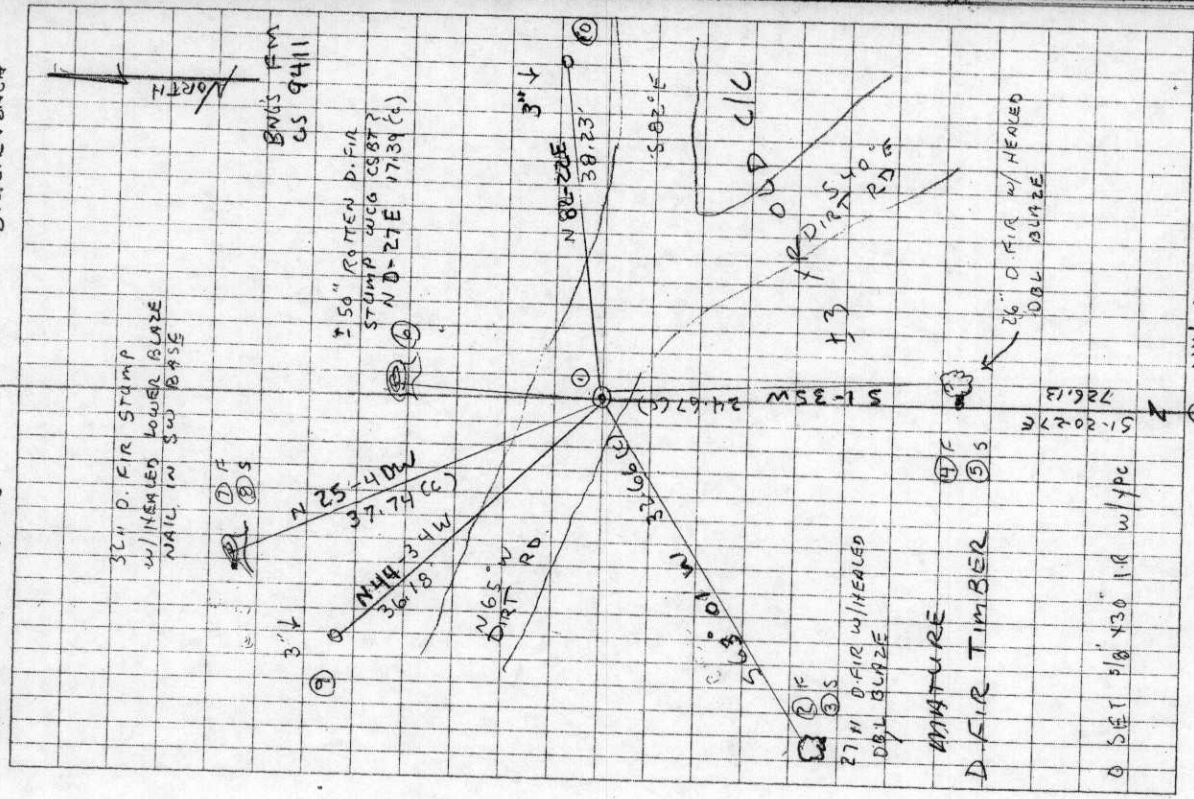

DATE 01/06/2006

TOWNSHIP 11 SOUTH, RANGE 07 WEST, WILLAMETTE MERIDIAN; SECTION 24 CORNER N/A  
 DONATION LAND CLAIM DANIEL H. BYRD NO. 46 CORNER NORTHEAST

**COMMON CORNER(S):**

NONE

**RECORDS (INFORMATION IN BOLD ITALICS IS COUNTY STAFFS' INTERPRETATION OF THE RECORD)**

BASED ON EXTENSIVE RESEARCH AND RECOVERY OF EVIDENCE, THIS OFFICE HAS DETERMINED THAT MOST GENERAL LAND OFFICE SURVEYORS MEASURED TO THE FACE OF BEARING TREES.

- [01] GENERAL LAND OFFICE (GLO) NOTES BY L. A. DAVIS, D.S., DATED 1857. SET A POST. MARKED A 6' FIR S83°30'W 26 LKS. (17.16 FT.).
- [02] COUNTY SURVEY NO. 611 (OLD NO. 263) FIELD NOTES (BOOK 23, PAGE 37) BY W. C. GALLOWAY, C.S., NO DATE GIVEN. SET A 1"X20" IRON ROD AND GLASS. MARKED A 50" R. FIR N2°E, 0.234 CHS. (15.44 FT.) TO FACE, ALL LETTERS ON BARK, A 6" W. FIR N31°20'E, 0.216 CHS. (14.26 FT.), A 4" W. FIR S68°E, 0.032 CHS. (2.11 FT.) AND A 32" W. FIR N85°30'W, 0.154 CHS. (10.16 FT.) TO NOTCH AT BOTTOM OF FACE.
- [03] CORNER RESTORATION BOOK NO. 1, PAGE 132 BY W. C. GALLOWAY, C.S., DATED NOVEMBER 9, 1917. SET A 1"X20" IRON ROD AND GLASS. MARKED A 50" R. FIR N2°E, 0.234 CHS. (15.44 FT.) TO FACE, ALL LETTERS ON BARK, A 6" W. FIR N31°20'E, 0.216 CHS. (14.26 FT.), A 4" W. FIR S68°E, 0.032 CHS. (2.11 FT.) AND A 32" W. FIR N85°30'W, 0.154 CHS. (10.16 FT.) TO NOTCH AT BOTTOM OF FACE.
- [04] CORNER RESTORATION NO. 598. TRANSCRIBED FROM RECORD [03] AND MAY CONTAIN ERRORS AND/OR OMISSIONS.
- [05] BENTON COUNTY MAP NO. 11-7-00012 BY W. C. GALLOWAY, C.S., DATED DECEMBER 4, 1917. 1"X20" I. ROD AND GLASS. 50" R. FIR (CSBT) N2°E, 0.234 CHS. (15.44 FT.) TO FACE. 6" W. FIR N31°20'E, 0.216 CHS. (14.26 FT.). 4" W. FIR S68°E, 0.032 CHS. (2.11 FT.). 32" W. FIR N83°30'W, 0.154 CHS. (10.16 FT.) TO FACE.
- [06] COUNTY SURVEY NO. 9411 BY NORMAN D. SPRINGER, P.L.S., DATED MAY 6, 1999. FOUND 1"X20" IRON ROD LYING HORIZONTAL ABOUT 30 FT. SOUTHEASTERLY. SET A 5/8"X30" IRON ROD WITH A YELLOW PLASTIC CAP AND DEPOSITED 1" ROD ALONGSIDE. FOUND FIR STUMP (POSSIBLE CSBT) N2°E 15.4 FT. TO WHERE FACE WOULD HAVE BEEN, NO MARKS VISIBLE. MARKED A 15" FIR, EAST, 50.80 FT. TO RAILROAD SPIKE IN SOUTH BASE, A 25" FIR S2°W, 25.30 FT., SCRIBED "XBT", A 28" FIR S65°W, 32.60 FT., SCRIBED "DLC46BT" AND A 30" FIR N29°W, 37.80 FT. TO RAILROAD SPIKE IN SW BASE.

**COMMENTS/LOCATION/ETC:****NOTES:**

THIS IS A MICROSOFT WORD 2000 DOCUMENT NAMED "17846010" CREATED FROM A BOILER PLATE DOCUMENT NAMED "HISTORY", WHICH HAS A STYLESHEET NAMED "CORNER" ATTACHED TO IT.

**FIRM/AGENCY:** BENTON COUNTY SURVEYOR'S OFFICE  
**ADDRESS:** 360 S.W. AVERY AVE. CORVALLIS OR 97333; PH. 766-6821  
**RESEARCH BY:** BERNARD S. ALTENBACH, ENGINEER/SURVEY TECH.  
**DATA ENTRY BY:** SAME

**BENTON COUNTY CORNER RESTORATION FORM, PAGE 1 OF 2, 117846010R2****SEE CORNER HISTORY FORM FOR RECORDS ETC.**

CORNER RESTORATION FIELD BOOK NUMBER 23 PAGE(S) 66 DATE 01/24/2006  
 TOWNSHIP 11 SOUTH, RANGE 7 WEST, WILLAMETTE MERIDIAN; SECTION 24 CORNER NONE  
 DONATION LAND CLAIM DANIEL H. BYRD NO. 46 CORNER NORTHEAST  
 CONDITION REPORT     ; REFERENCED OUT     ; RENEWED XX; SURVEYED IN     

**LOCATION AND COMMENTS:**

CORNER IS LOCATED 2' NORTH OF THE SOUTHERLY EDGE OF A DIRT SKID ROAD. TO REACH CORNER FROM THE JUNCTION OF HIGHWAY 20 AND LILLY HILL ROAD; TRAVEL WESTERLY ON HIGHWAY 20 FOR 0.42 MILES; THEN LEFT ON PRIVATE ROAD FOR 1.0 MILES TO SCALE SHACK AT ROCK PIT; THEN SOUTHERLY ALONG THE EAST SIDE OF ROCK PIT FOR 0.15 MILES TO 3 WAY JUNCTION AND PARK; THEN WALK UPHILL ON MIDDLE FORK FOR APPROXIMATELY 500 FEET; THEN WEST, CONTOURING THOROUGH MATURE TIMBER FOR ±800 FEET TO EDGE OF CLEAR CUT AND SWITCH BACK IN DIRT ROAD; THEN FOLLOW DIRT SKID ROAD NORTHWESTERLY FOR APPROXIMATELY 600 FEET TO CORNER. CORNER IS GOOD FOR PREMARKING AND GPS CONTROL FOR ANOTHER ±5 YEARS.

**MONUMENTS AND ACCESSORIES FOUND (CONDITION AND SOURCE):**

1. FOUND 5/8" IRON ROD WITH YELLOW PLASTIC CAP MARKED "SPRINGER LS 1102", 6" DEEP IN DIRT SKID ROAD FOR CORNER POSITION.  
 (SET POST PER RECORD [01]).  
 (SET 1" X 20" IRON ROD AND GLASS PER RECORDS [02] AND [03]. THIS ROD WAS SET AT DISTANCE/DISTANCE (PER GLO RECORD) INTERSECTION FROM THE NORTHWEST CORNER OF DLC NO. 46 AND THE NORTHWEST CORNER OF DLC NO. 43).  
 (1" X 20" IRON ROD AND GLASS PER RECORD [05]).  
 (FOUND 1" X 20" IRON ROD LYING SOUTHEASTERLY OF CALCULATED POSITION BY GRAND BOUNDARY METHOD. SET 5/8" X 30" IRON ROD WITH YELLOW PLASTIC CAP MARKED "SPRINGER LS 1102" AT CALCULATED POSITION AND DEPOSITED 1" IRON ROD ALONGSIDE PER RECORD [06]).
2. FOUND 1" X 20" IRON ROD IN HORIZONTAL POSITION ALONG EASTERLY SIDE OF 5/8" IRON ROD, 7" BELOW GROUND LEVEL.  
 (SET 1" X 20" IRON ROD AND GLASS BY DISTANCE/DISTANCE INTERSECTION PER RECORDS [02] AND [03]).  
 (1" IRON ROD AND GLASS PER RECORD [05]).  
 (FOUND 1" X 20" IRON ROD LYING HORIZONTAL ABOUT 30 FEET SOUTHEASTERLY FROM CALCULATED POSITION BY GRANT BOUNDARY METHOD PER RECORD [06]).
3. FOUND ±50" ROTTEN D. FIR STUMP, N00°27'E, 17.39 FEET TO CENTER WITH NO VISIBLE MARKS. PROBABLE COUNTY SURVEYOR'S BEARING TREE.  
 (MARKED 50" R. FIR, N2°E, 15.44 FEET TO FACE, ALL LETTERS ON BARK PER RECORDS [02] AND [03]).  
 (50" R. FIR, N2°E, 15.44 FEET TO FACE PER RECORD [05]).  
 (FOUND FIR STUMP, POSSIBLE CSBT, N2°E, 15.4 FEET TO WHERE FACE WOULD HAVE BEEN, NO MARKS VISIBLE PER RECORD [06]).
4. FOUND 32" D. STUMP WITH HEALED LOWER BLAZE AND SPIKE IN SOUTHWEST BASE, N25°40'W, 37.74 FEET TO CENTER. BEARING MEASURED TO CENTER OF STUMP AND DISTANCE MEASURED TO SPIKE IN BASE.  
 (30" FIR, N29°W, 37.80 FEET WITH RAILROAD SPIKE IN SW BASE PER RECORD [06]).
5. FOUND 26" D. FIR WITH HEALED DOUBLE BLAZE, S1°35'W, 24.67 FEET TO CENTER. SET ALUMINUM NAIL AND PLASTIC WASHER IN WESTERLY BASE FOR DISTANCE MEASUREMENT.  
 (25" FIR, S2°W, 25.30 FEET, SCRIBED "XBT" PER RECORD [06]).
6. FOUND 27" D. FIR WITH HEALED DOUBLE BLAZE, S63°01'W, 32.66 FEET TO CENTER. SET ALUMINUM NAIL AND PLASTIC WASHER IN SOUTHEAST BASE FOR DISTANCE MEASUREMENT.  
 (28" FIR, S65°W, 32.60 FEET, SCRIBED "DLC46BT" PER RECORD [06]).
7. FOUND 10" X 8" X ?" STONE AT NORTHWEST CORNER OF DLC NO. 43, S1°20'27"E, 726.13 FEET. STONE IS MARKED "+CS" AND FLUSH WITH GROUND LEVEL. DISTANCE MEASURED TO "+" ON STONE. SEE RESTORATION NO. 117843040. **BASIS OF BEARINGS FOR THIS RESTORATION.**  
 (POST, SOUTH, 726.00 FEET PER RECORD [01])  
 (STONE, S0°22'E, 725.00 FEET PER RECORD [05]).  
 (12" X 14" X ?" STONE, S1°20'27"W, 726.20 FEET PER RECORD [06]).

**MONUMENT SET (PROCEDURES AND DESCRIPTION):**

WE HELD THE POSITION OF RECORD [06] MONUMENT FOR THE TRUE CORNER POSITION. BOTH MONUMENTS PER RECORD [02] AND [06] WOULD HAVE BEEN VERY CLOSE TO THE SAME POSITION, BASED ON INSPECTION OF RECOVERED EVIDENCE AND MATHEMATICAL DATA FROM BOTH RECORDS. WE SEARCHED FOR THE RUST RING AND GLASS PER RECORD [02], BUT WERE UNSUCCESSFUL, AS CONSTRUCTION OF THE SKID ROAD AT THE CORNER POSITION HAS PROBABLY DESTROYED ALL EVIDENCE.

WE LOWERED THE 5/8" IRON ROD AND PLASTIC CAP TO 12" BELOW GROUND LEVEL. OVER SAID 5/8" IRON ROD, SET 2" X 31 1/2" GALVANIZED IRON PIPE WITH A 3 1/4" BRASS DISK CONCRETED IN THE TOP, MARKED AS SHOWN ON PAGE 2 OF 2, 6" BELOW GROUND LEVEL. PLACED THE 1" X 20" IRON ROD ON THE EAST SIDE OF THE NEW MONUMENT AND 7" BELOW GROUND LEVEL. SET 6 FOOT ORANGE CARSONITE "SURVEY MARKER" POST 1 FOOT SOUTH.

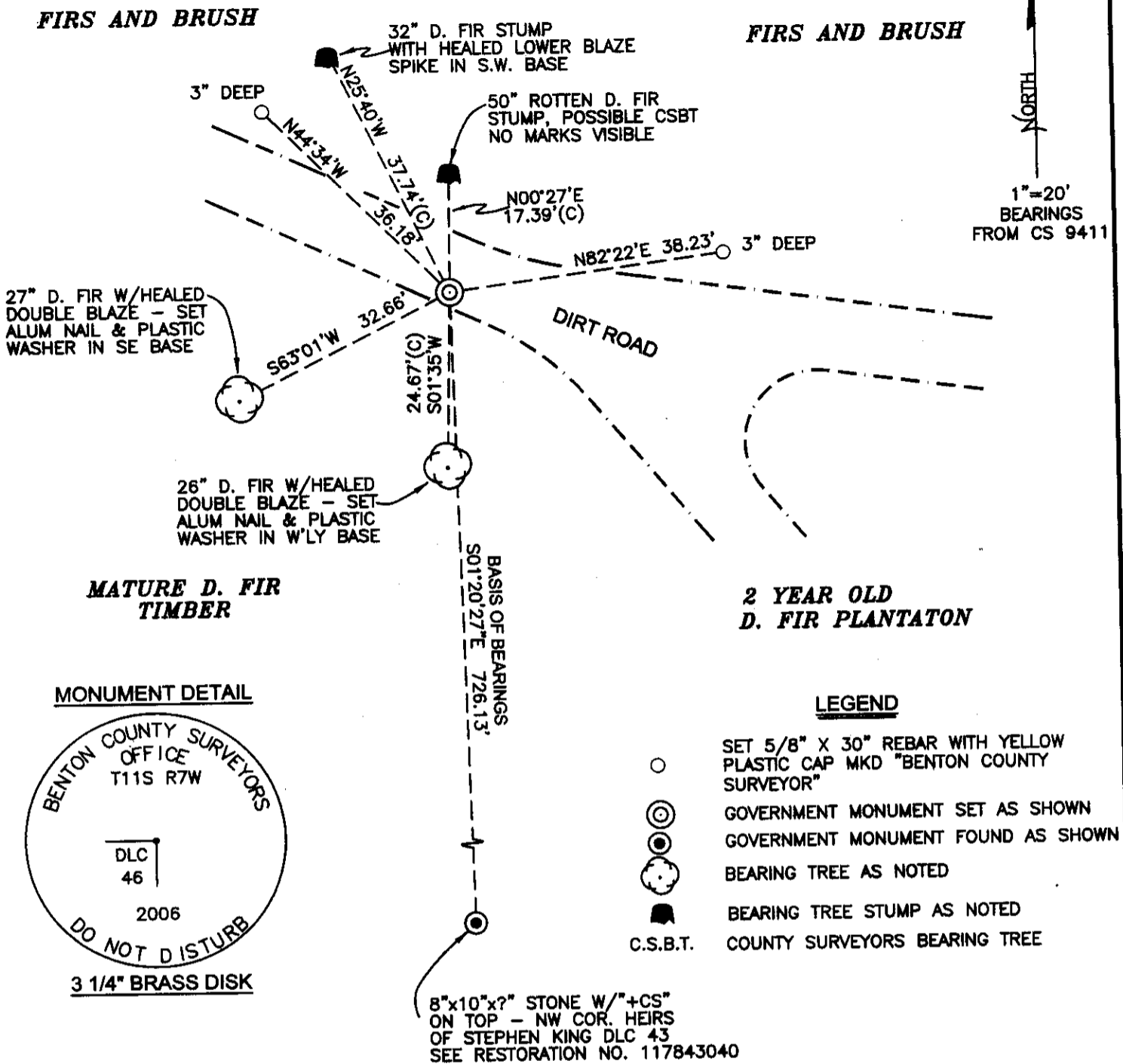

**NEW ACCESSORIES:**

1. SET REBAR (SEE LEGEND) 3' BELOW GROUND LEVEL N82°22'E, 38.23 FEET.
2. SET REBAR (SEE LEGEND) 3' BELOW GROUND LEVEL N44°34'W, 36.18 FEET.

**NOTES:**

COMPASS DECLINATION IS 20° EAST. ALL MEASURED DISTANCES AND BEARINGS ARE TO THE CENTER OF THE OBJECT, UNLESS OTHERWISE NOTED. ALL BEARING TREES ARE PAINTED AND HAVE A B.T. TAG ATTACHED, FACING THE CORNER UNLESS OTHERWISE NOTED. ALL NEW BEARING TREES HAVE A PLASTIC WASHER (STAMPED "BENTON COUNTY SURVEYOR CORNER RESTORATION") ATTACHED (BY ALUMINUM NAIL) TO THE FACE, BELOW THE "BT" FOR DISTANCE AND ANGLE MEASUREMENT UNLESS OTHERWISE NOTED. THE DRAWING IS FROM AUTOCAD RELEASE 2002.

THIS RESTORATION WAS PERFORMED AT THE DIRECTION AND APPROVAL OF THE BENTON COUNTY SURVEYOR. *[Signature]*

FIRM/AGENCY: BENTON COUNTY SURVEYOR'S OFFICE  
 ADDRESS: 360 S.W. AVERY AVE. CORVALLIS OR 97333; PH. 766-6821  
 PRESENT: DAVID M. DEAN, P.L.S. AND BERNIE ALTENBACH, SURVEY TECH.  
 EQUIPMENT: LEICA TCR 1105 WITH TDS ONBOARD

REGISTERED  
 PROFESSIONAL  
 LAND SURVEYOR

*3/9/06 David M. Dean*

OREGON  
 JULY 13, 1984  
 DAVID M. DEAN  
 2090

RENEWAL DATE: 12/31/07