

## CORNER FILE TRACKING

H:\Survey\Corners\Misc\Filetrac.doc

11/23/98

<b>CORNER NUMBER</b>
<b>124100240</b>

STEP	HISTORY(H2)	RESTORATION()
Form Prepared, DB	1/25/00	N/A
Field Inspection, DB	N/A	N/A
Form Checked, DB	1/25/00	N/A
Form Edited, DB	1/25/00	N/A
Form Signed, DB	N/A	N/A
Authorize Payment, DB	N/A	N/A
Archive Digital Files	2/8/00	—
Collect Documents	—	—
Scanned	2/11/00	
Copy For Filming	2/8/00	2/8/00
Filed, DB		
Finish index (count unit)		
Filmed (Archived), DB		

(DB) = Entry needed in database (Access).

### COMMENTS:

- 2/9/00 READY TO SCAN INTO EXISTING FILE
- 1) ADD 1ST 3 PGS BEFORE PG. 1
  - 2) USE PG. 4 (#3297) TO REPLACE PGS. 4 & 5
  - 3) DELETE PGS. 6-B
  - 4) ADD 124100240 H2 TO THE END

T125  
 R5W R4W  
 25 / 30

CORNER HISTORY		T 12 S, R 4 W		SECTION 30 D.L.C.		CORNER W '14 CORNER		# 100240	
NO.	DATE	SOURCE	SURVEYOR	MONUMENTS AND ACCESSORIES			COMMENTS		
①	2/11/1853	ORIG. GLO	GEORGE W. HYDE	SET POST @ 2 FIR B.T.'S			FACE MEAS.		1
②	8/19/1909	OLD R.O. NO. 279	F. MARION WILKES	FND. ORIG. EVID. SET PIPE? @ 1 B.T. STAKE?			FB 4/13		2
③	7/20/1910	"	" " "	NO MON. DESC.			ROAD BK. #2 / 200		3
④	NONE GIVEN	OLD COR. REST. BK. #1 PL. 53	" " "	FND. B.T.'S SET 3/4" BLK. PIPE @ NW W. FIR B.T.					4
⑤	3/6/1911	CS # 211	BENTON COUNTY SURVEYORS OFFICE	NO MON. DESC.			FB 6/44		5
⑥	1916	REST. 1197	W. C. GALLOWAY	FND. ORIG. EVID., SET 3/4" PIPE " " " " "			TRANS. COPY OF REC. (A)		6
⑦	7/12/1916	CS # 556	BURT WILKES	STAKE NO PIPE			FB 19/25		7
⑧	7/12-12/17/1916	MAP NO. 12-4-00003	BURT WILKES	3/4" BLACK PIPE					8
⑨	NONE GIVEN	MAP NO. 12-5-00043	W. C. GALLOWAY	3/4" PIPE			SEE MAP FOR TIES		9
⑩	4/14/1920	KIBER IS. TRACTS SUBP.	THOMAS W. DELZELL	STAKE					10
⑪	1921	CS # 754	W. C. GALLOWAY	NO MON. DESC.			FB 20/46		11
⑫	9/24/1946	CS # 1794	CURTIS C. HANSON	" " " IN NOTES OR COMPS, 1 1/2" PIPE @ MAPLE B.T.'S <sup>ON MAP</sup>			EST. FROM UNKNOWN CONTROL		12
⑬	NONE GIVEN	OLD COR. REST. BK. #1 PL. 53	" " "	1 1/2" PIPE @ 2 MAPLE B.T.'S					13
⑭	7/1946	REST. 1197	" " "	SET " " " " " "			TRANS. COPY OF REC. (12)		14
⑮	NONE GIVEN	CS # 7327	BEN. CO. SURV. OFF.	1 1/2" PIPE + 2 MAPLE B.T.'S					15
⑯	9/30/1955	CS # 2740	CURTIS C. HANSON	" " " " "					16
⑰	8/14/1978	CS # 6703	JOHN HOLLINGSWORTH	FND. 1 1/2" PIPE, 5/8" ROD INSIDE + 1 MAPLE B.T.					17
⑱	9/1978	CS # 6766	FRED LEMKE	FND. 1 1/2" PIPE @ 1 MAPLE					18
⑲	3/24/1980	CS # 7057	MICHAEL LEMKE	" " " @ 5/8" ROD IN CTR. + 1 MAPLE					19
⑳	11/16/1982	CS # 7481	BILLY E. DAVIS	FND. 5/8" I. ROD					20

1-53  
 1197  
 3106  
 3297

CONT.

T125  
R5W R4W  
25 / 30

CORNER HISTORY		T 12 S, R 4 W		SECTION 30 D.L.C.		CORNER W 1/4 CORNER		#100240
NO.	DATE	SOURCE	SURVEYOR	MONUMENTS AND ACCESSORIES		COMMENTS		
(21)	12/23/1982	REST. 3106	BILLY DAVIS	5/8" I. ROD		TRANS. FROM REC. (20)		1
								2
(22)	11/29/1984	REST. 3297	JOHN RINALDI, JR.	FND. 1 1/2" I. PIPE, 5/8" I. ROD IN CTR. & BLOWN OVER B.T.				3
								4
23	8/4/1996	COR. DOCS. 124- 100240 H+R 5	CURTIS J. LIESENFELT	FND. RB IN PIPE @ 2 ACRES, SET BD @ 4 ACRES				5
								6
24	8/4/1999	CS # 9450	DARRYL HARMS	FND. BD PER REC. [23]				7
								8
25	9/7/1999	CS # 9453	" "	" " " " "				9
								10
26	7/19/97	BEN. CO. GN/DCA MAPPING PROJ.	RAY WILSON	EST. ST. PLN. COORD. @ RTK/GPS				11
								12
27	12/16/1999	COR. DOCS. 124- 100240 H+R 5	CURTIS J. LIESENFELT	FND. BD AS PER REC. [23]				13
								14
								15
								16
								17
								18
								19
								20
								21
								22
								23
								24
								25
								26
								27
								28
								29
								30
								31

9450  
9453

- Road Survey # 277. Cor. of Secs. 13, 14, 23 + 24, in T125 R5 W. July 1933. All trees gone  
 Set <sup>3/4" bolt over</sup> 3/4 x 18" pipe for Cor. on (No. Stamp no trees) Set 3/4" Iron Pin N 20°  
 Marked, W. Fir 26" bears N 12° 45' E. B. H. 23 Chs dist. 3/4" Pipe S. 20°  
 " " 24" S 18° 30' E. 3.684 " "  
 Maple 10. N 46° 45' E. 1.135 " "  
 Witnessed by J. O. Wilson, E. M. Shole, Clyde Miller, J. J. Johnson et al.
- " 279 Cor. of Secs. 19, 24, 31 + 25 in T125 R. 4 W. July 1933. All trees gone  
 Set oak stake (pipe later) 3/4 x 24" for Cor. SE. stump standing, imprint of stake.  
 Marked, Oak 11" bears S W. 3.885 Chs dist.  
 " 10 " N W. 5.986 " "  
 Some witnesses not here
- " 279 1/4 Sec Cor. of Secs. 25 + 30 in T125 R 4 + 5 W.  
 Set 3/4 in 2 1/2" pipe for Cor. in old stake hole, ~~with stump~~ <sup>with stump</sup> standing  
 Marked, Fir (white) 40" S 85° 30' E. 27.3 Chs dist.  
 Witnessed by same as for Sec. Cor above 1 1/2" Pipe  
Maple 20" S 43° 30' E. 0.403  
24" S 18° 14' N. 0.345
- Survey # 47 Cor. of Secs. 21, 22, 27 + 28, in T125 R 6 W.  
 Set 4 x 4 x 36" stake for Cor. trees standing.  
 Witnessed by E. C. Castle + Wm Caldwell
- " # 47 1/4 Sec Cor. of Secs. 22 + 27 in T125 R 5 W.  
 Set 4 x 4 x 24" oak stake for Cor. No. fir standing, other gone, stake imprint faded.  
 Marked fir 18" bears S 33° 15' W. 4.09 Chs dist.  
 Witnessed by E. C. Castle + Wm Caldwell.
- " # 48 1/4 Sec. Cor. of Secs. 9 + 10, in T125 R 6 W.  
 Set stone 16 x 14 x 12" for Cor. Trees standing, original stake imprint faded.  
 Witnessed by Mrs Walter + Mrs Hobson.
- " 48 1/4 Sec Cor. of Secs. 4 and 9 in T125 R 6 W.  
 Set stone 18 x 10 x 8 in for Cor. fir tree standing, other gone  
 Marked, fir 56" bears S 5° 30' E. 4.45 Chs dist. Slope measure.  
 Witnessed same as above.
- " 48 Cor. of Secs. 3, 4, 9 + 10 in T125 R 6 W.  
 Set oak stake 4 x 4 x 18 in for Cor. in old stake hole, NW tree down.  
 Replaced with 1/2" x 2" x 16" iron bar  
 Marked, Oak 15" bears N 20° W. 1.32 Chs dist.  
 Witnessed by Walters + Hobson.
- " 49 1/4 Sec. Cor. of Secs. 20 + 21 in T105 R 4 W.  
 Set oak stake 4 x 4 x 30" for Cor. Both trees standing.  
 Witnessed by W. H. Farna + Helen Wailley,
- " 51 S. E. Cor. of Elias Tract, S. E. C. # 53 in T105 R 6 W.  
 Set oak stake 3 x 3 x 30" for Cor, trees standing.  
 Witnessed by John Story, Caspar Klarner + Weinert boys.  
 Fir 30" S 51° E. 9.20 Chs  
 " 24" N 4° 30' E 1.732

$\frac{1}{4}$ -Section Corner between sections 25 and 30 in Twp. 12 S R 4 and 5 W.

Reestablishment by W. C. Galloway

Date 19/6 1197

Set  $\frac{3}{4}$ " bulk pipe for corner in old stake hole, one tree and 1 stump standing  
Fir(W.) 40" in diam bears S 85° 30' E .272 chains dist

Witnessed by J. O. Wilson, E. M. Dodele, Clyde Miller, J. J. Johnson

---

Replacement by Curtis C. Hanson

Date July 1946

Set  $1\frac{1}{2}$ " pipe

Maple 20" in diam bears S 43° 50' E

0.403 chains

Maple 24" in diam bears S 18° 19' N

0.345 chains

12-4 30

BENTON COUNTY SURVEYORS OFFICE - CORNER RESTORATION

0:10

T. 12 S, R. 5 W, W. B. & M., BENTON COUNTY, OREGON

REPORTED BY BILLY DAVIS

SECTION 25

The information shown hereon was taken from  
the referenced county survey. Date: 7/31/90

TITLE L.S. 605

DATE 12-23-1982

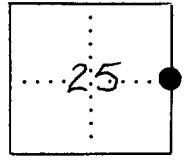

● OFFICIAL CORNER FOUND

○ CORNER SET 12-4

1/4 CORNER COMMON TO SEC. 25 & 30  
IS 5/8" IRON ROD AS PER C.S. 7703  
DESCRIBE

ADDITIONAL INFORMATION

SEE 7481

LEGIBLE MARKS ON BEARING OBJECTS

KIND			
SIZE			
BEARING			
DISTANCE			
BT TAG POSTED			

OVER

BENTON COUNTY SURVEYORS OFFICE - CORNER RESTORATION

3297

T. 12 S., R. 4 W., W. B. & M., BENTON COUNTY, OREGON

REPORTED BY JOHN RINALDI JR.

SECTION 30

TITLE BENTON COUNTY SURVEY CREW CHIEF

DATE NOVEMBER 29, 1984

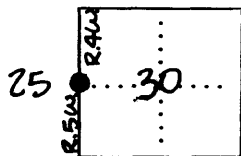

● OFFICIAL CORNER FOUND  
○ CORNER SET

1/4 CORNER COMMON TO SEC. 30 T. 12 S., R. 4 W. & SEC. 25  
T. 12 S., R. 5 W.

DESCRIBE

ADDITIONAL INFORMATION

FD. 1 1/2" (INNER DIA.) IRON PIPE BURIED 6" WITH 5/8" IRON ROD IN CENTER AT GROUND SURFACE PER C.S. 6703, C.S. 7057, AND CORNER RESTORATION CARD # 1197. MONUMENT IN GOOD CONDITION AND LEFT IN PLACE.

LEGIBLE MARKS ON BEARING OBJECTS			
SET	FOUND	SET	
	TREE IS BLOWN OVER		
KIND	COTTONWOOD	MAPLE	S.W. BARN CORNER
SIZE	63" DIA.	30" DIA.	
BEARING	N. 21° 47' E.	S. 43° 50' E.	S. 66° 21' 30" E.
DISTANCE	879.9'	26.6'	1022.2'
BT TAG POSTED	YES	NO	NO

OVER

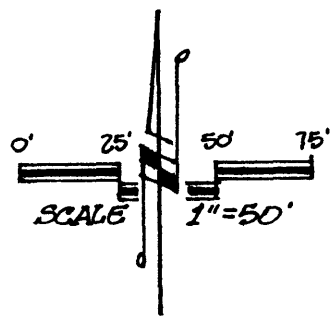
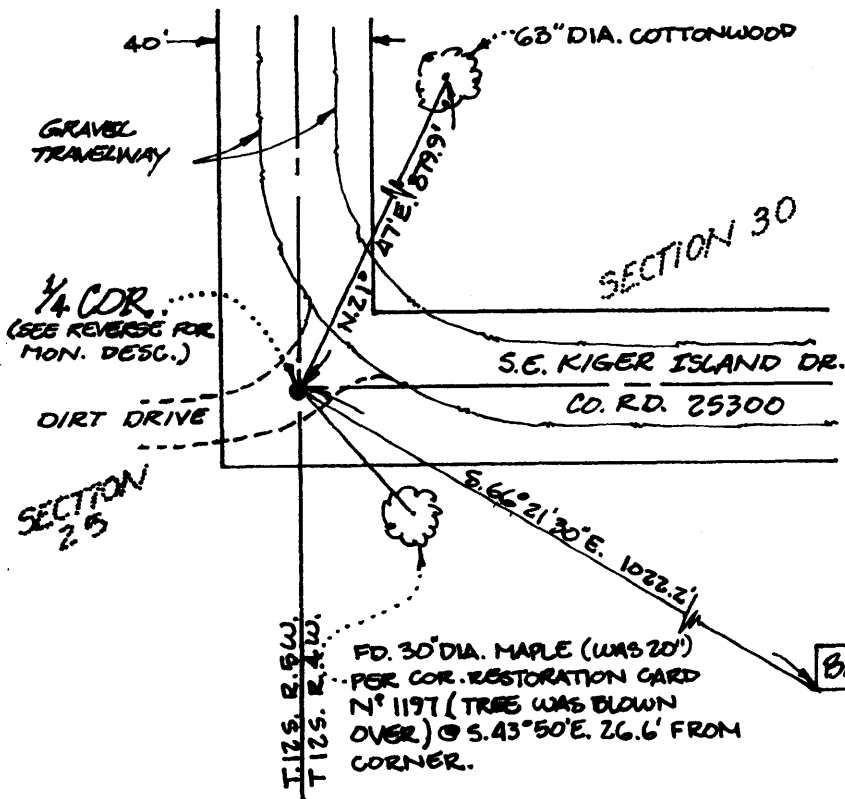

REGISTERED PROFESSIONAL LAND SURVEYOR  
John Rinaldi, Jr.  
OREGON  
JULY 15, 1983  
JOHN RINALDI, JR.  
2056

TOWNSHIP 12 SOUTH, RANGE 4 WEST, WILLAMETTE MERIDIAN; SECTION 30 CORNER W 1/4  
DONATION LAND CLAIM \_\_\_\_\_ CORNER \_\_\_\_\_**COMMON CORNER(S):**

THE EAST QUARTER CORNER OF SECTION 25, IN TOWNSHIP 12 SOUTH, RANGE 5 WEST.

**UPDATES AND REVISIONS:****CORNER RECORDS (PREVIOUS RENEWALS, SURVEYS, ETC.)**

- [01] ORIGINAL GLO SURVEY BY GEORGE W. HYDE DATED FEBRUARY 11, 1853.
- [02] FIELD NOTES FOR OLD COUNTY ROAD NO. 279 BY F. MARION WILKES DATED AUGUST 19, 1909 (FIELD BOOK NO. 4, PAGE 13).
- [03] NOTES OF OLD COUNTY ROAD NO. 279 BY F. MARION WILKES, DATED JULY 20, 1910 IN ROAD BOOK NO. 2, PAGE 200.
- [04] OLD CORNER RESTORATION BOOK 1 PAGE 53 BY F. MARION WILKES (NO DATE GIVEN).
- [05] COUNTY SURVEY NO. 211 BY BENTON COUNTY SURVEYOR'S OFFICE DATED MARCH 6, 1911 (FIELD BOOK NO. 6, PAGE 44).
- [06] CORNER RESTORATION NO. 1197 BY W.C. GALLOWAY DATED 1916.
- [07] COUNTY SURVEY NO. 556 BY BURT WILKES DATED JULY 12, 1916 (FIELD BOOK NO. 19, PAGE 25).
- [08] MAP NO. 12-4-00003 BY BURT WILKES DATED JULY 12, - DECEMBER 7, 1916.
- [09] MAP NO. 12-5-00043 BY W.C. GALLOWAY (NO DATE GIVEN).
- [10] KIGER ISLAND TRACTS SUBDIVISION BY THOMAS W. DELZELL DATED APRIL 14, 1920.
- [11] COUNTY SURVEY NO. 754 BY W.C. GALLOWAY DATED 1921 (FIELD BOOK NO. 28, PAGE 46).
- [12] COUNTY SURVEY NO. 1794 BY CURTIS C. HANSON DATED SEPTEMBER 24, 1946 (PAGE 24 OF COMP. SHEETS).
- [13] OLD CORNER RESTORATION BOOK NO. 1 PAGE 53 BY CURTIS C. HANSON (NO DATE GIVEN).
- [14] CORNER RESTORATION NO. 1197 BY CURTIS C. HANSON DATED JULY OF 1946.
- [15] COUNTY SURVEY NO. 7327 BY BENTON COUNTY SURVEYOR'S OFFICE (NO DATE GIVEN).
- [16] COUNTY SURVEY NO. 2740 BY CURTIS C. HANSON DATED SEPTEMBER 30, 1955.
- [17] COUNTY SURVEY NO. 6703 BY JOHN HOLLINGSWORTH DATED AUGUST 14, 1978.
- [18] COUNTY SURVEY NO. 6766 BY FRED LEMKE DATED SEPTEMBER OF 1978.
- [19] COUNTY SURVEY NO. 7057 BY MICHAEL LEMKE DATED MARCH 24, 1980.
- [20] COUNTY SURVEY NO. 7481 BY BILLY E. DAVIS DATED NOVEMBER 16, 1982.
- [21] CORNER RESTORATION NO. 3106 BY BILLY E. DAVIS DATED DECEMBER 23, 1982.
- [22] CORNER RESTORATION NO. 3297 BY JOHN RINALDI JR. DATED NOVEMBER 29, 1984.

**COMMENTS/LOCATION/ETC:**

THE SURVEYOR IN RECORD [01] MEASURED BEARING TREES TO THE FACE.  
RECORD [06] IS A TRANSCRIBED COPY OF RECORD [04] AND MAY CONTAIN ERRORS AND OMISSIONS.  
RECORD [14] IS A TRANSCRIBED COPY OF RECORD [13] AND MAY CONTAIN ERRORS AND OMISSIONS.  
RECORD [21] IS A TRANSCRIBED COPY OF RECORD [20] AND MAY CONTAIN ERRORS AND OMISSIONS.

**NOTES:**

THIS IS A MICROSOFT WORD (VERSION 5.0) DOCUMENT NAMED "24100240" CREATED FROM A BOILER PLATE DOCUMENT NAMED "HISTORY", WHICH HAS A STYLESHEET NAMED "CORNER" ATTACHED TO IT.

**FIRM/AGENCY:** BENTON COUNTY SURVEYOR'S OFFICE  
**ADDRESS:** 360 S.W. AVERY AVE. CORVALLIS OR 97333; PH. 757-6821  
**RESEARCH BY:** CURTIS J. LIESENFELT  
**DATA ENTRY BY:** MARK E. ANDERSON



**BENTON COUNTY CORNER RESTORATION FORM, PAGE 1 OF 1, 124100240R5**

**SEE CORNER HISTORY FORM FOR RECORDS ETC.**

CORNER RESTORATION FIELD BOOK NUMBER 16 PAGE(S) 49 DATE 8/14/96  
 TOWNSHIP 12 SOUTH, RANGE 4 WEST, WILLAMETTE MERIDIAN; SECTION 30 CORNER W 1/4  
 DONATION LAND CLAIM \_\_\_\_\_ CORNER \_\_\_\_\_  
 CONDITION REPORT \_\_\_\_\_; REFERENCED OUT \_\_\_\_\_; RENEWED XX; SURVEYED IN \_\_\_\_\_

**LOCATION AND COMMENTS:**

THE CORNER IS LOCATED IN THE APPROXIMATE CENTER OF THE GRAVEL APPROACH TO A DIRT FARM ROAD, APPROXIMATELY 40' SOUTHWESTERLY FROM THE CENTER OF GRAVEL ON KIGER ISLAND DRIVE AND AT THE APPROXIMATE P.I. OF KIGER ISLAND DRIVE. THERE IS A WOODEN PP# 259501 WHICH IS APPROXIMATELY N 40° W 25.5' AND IS MARKED WITH A LOCATION TAG. THIS CORNER IS SUITABLE FOR PREMARKING AND GPS CONTROL.

**MONUMENTS AND ACCESSORIES FOUND (CONDITION AND SOURCE):**

FOUND: 5/8" REBAR 2" BELOW GROUND SURFACE, INSIDE OF A 1 1/2" INSIDE DIAMETER X 38" LONG IRON PIPE 8" BELOW GROUND SURFACE FOR THE CORNER (5/8" IRON ROD INSIDE OF 1 1/2" PIPE AS PER RECORD [17]; 1 1/2" PIPE AS PER RECORD [12]). REMOVED SAID MONUMENTS AND SEARCHED WITHOUT SUCCESS FOR THE RECORD [04] MONUMENT (3/4" PIPE).  
 FOUND: 64" COTTONWOOD STUMP, BEARS N 23°41' E 880.57'. SET 5 1/2" SPIKE AND BRASS WASHER IN TOP CENTER (63", N 21° 47' E 879.9' AS PER RECORD [22]).  
 FOUND: THE SOUTHWEST CORNER OF A WOODEN BARN, BEARS S 64° 26' 20" E 1022.31' (S 66° 21' 30" E 1022.2' AS PER RECORD [22]).  
 NO OTHER RECORD EVIDENCE WAS RECOVERED.

**MONUMENT SET (PROCEDURES AND DESCRIPTION):**

SET: 2" INSIDE DIAMETER. X 36" LONG IRON PIPE WITH A 3 1/4" BENTON COUNTY BRASS CAP, STAMPED AS SHOWN, 4" BELOW GROUND SURFACE, AND IN THE SAME X. Y. POSITION AS THE RECOVERED 5/8" REBAR. RESET SAID REBAR AND 1 1/2" PIPE INSIDE OF THE 2" PIPE.  
 THE SURVEYOR OF RECORD [12] DOES NOT RECOVER ANY OF THE PRIOR MONUMENTS OR ACCESSORIES FOR THIS CORNER AND IS NOT CLEAR AS TO WHAT CONTROL HE USED TO SET THE 1 1/2" PIPE. SUBSEQUENT SURVEYS INDICATE SAID PIPE IS POTENTIALLY NO MORE THAN A FOOT OR TWO FROM THE POSITION OF THE 3/4" PIPE SET IN RECORD [04]. IN SPITE OF THE CONTROL ISSUES AND BECAUSE OF 50 YEARS OF USAGE THE 5/8" REBAR AND 1 1/2" PIPE SHOULD BE ACCEPTED AS THE CORNER.

**NEW ACCESSORIES:**

SET: REBAR (SEE NOTES) 3" BELOW GROUND SURFACE, BEARS N 4° 28' W 32.17'. SAID REBAR IS IN THE WEST-SOUTHWESTERLY EDGE OF GRAVEL ON KIGER ISLAND DRIVE.  
 SET: REBAR (SEE NOTES) 3" BELOW GROUND SURFACE, BEARS S 85° 43' E 34.10'. SAID REBAR IS IN THE SOUTH SOUTHWESTERLY EDGE OF GRAVEL ON KIGER ISLAND DRIVE.  
 SET: REBAR (SEE NOTES) 3" BELOW GROUND SURFACE, BEARS S 15° 53' W 7.50'. SAID REBAR IS IN THE SOUTHERLY EDGE OF GRAVEL ON FARM ROAD.  
 SET: REBAR (SEE NOTES) 6" BELOW GROUND SURFACE, BEARS N 80° 09' W 31.94'. SAID REBAR IS IN THE NORTHERLY EDGE OF A DIRT FARM ROAD.

**MONUMENT DETAIL**

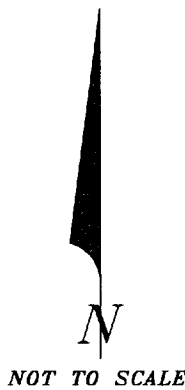
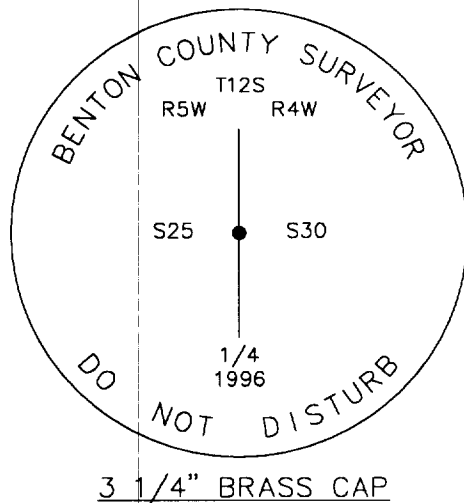

**SKETCH**

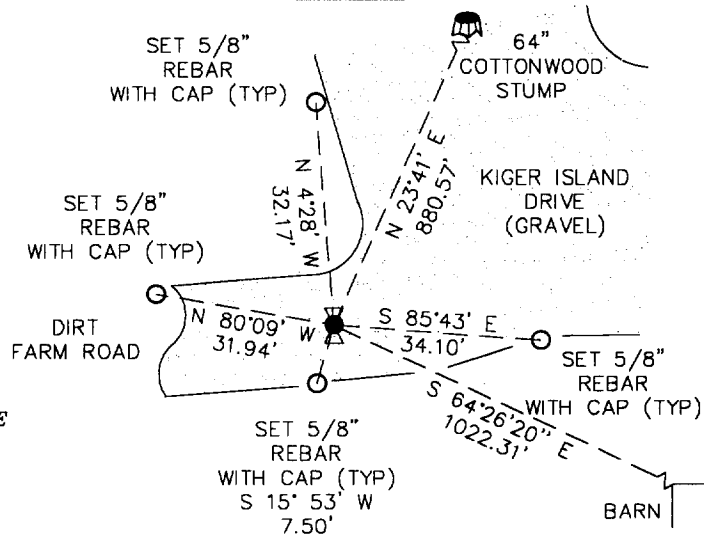

**NOTES:**

COMPASS DECLINATION IS 20° EAST. ALL MEASURED DISTANCES AND COMPASS BEARINGS ARE TO THE CENTER OF THE OBJECT, UNLESS OTHERWISE NOTED. ALL BEARING TREES ARE PAINTED AND HAVE A B.T. TAG ATTACHED, FACING THE CORNER UNLESS OTHERWISE NOTED. ALL NEW BEARING TREES HAVE A BRASS WASHER (STAMPED "BENTON COUNTY SURVEYOR") ATTACHED TO A SIDE CENTER UNLESS OTHERWISE NOTED. ALL LIVE BEARING TREES HAVE A PLASTIC WASHER (STAMPED "BENTON COUNTY SURVEYOR CORNER RESTORATION") ATTACHED TO THE BACK OF THE TREE OPPOSITE THE CORNER UNLESS OTHERWISE NOTED. ALL SET REBAR ARE 5/8" X 30" AND HAVE A YELLOW PLASTIC CAP (STAMPED "BENTON COUNTY SURVEYOR") ATTACHED TO THE TOP.

THIS DOCUMENT WAS NAMED AND CREATED IN A MANNER SIMILAR TO THE HISTORY FORM. THE NAME OF THE BOILER PLATE IS "MONUMENT". THE BORDER, STAMP AND SKETCH ARE FROM AUTOCAD RELEASE 12.

THIS RESTORATION WAS PERFORMED AT THE DIRECTION AND APPROVAL OF THE BENTON COUNTY/DEPUTY COUNTY SURVEYOR. RW

**FIRM/AGENCY:** BENTON COUNTY SURVEYOR'S OFFICE  
**ADDRESS:** 360 S.W. AVERY AVE. CORVALLIS OR 97333; PH. 757-6821  
**SURVEYOR:** CURTIS J. LIESENFELT  
**SURVEY CREW:** MARK E. ANDERSON

REGISTERED  
 PROFESSIONAL  
 LAND SURVEYOR

*Curtis J. Liesenfelt*

OREGON  
 JULY 17, 1986  
 CURTIS J. LIESENFELT  
 2213

LICENSE RENEWAL 12/31/1996

TOWNSHIP 12 SOUTH, RANGE 4 WEST, WILLAMETTE MERIDIAN; SECTION 30 CORNER W 1/4  
DONATION LAND CLAIM \_\_\_\_\_ CORNER \_\_\_\_\_**COMMON CORNER(S):**

THE EAST QUARTER CORNER OF SECTION 25, IN TOWNSHIP 12 SOUTH, RANGE 5 WEST.

**CORNER RECORDS (PREVIOUS RENEWALS, SURVEYS, ETC.)**

- [01] ORIGINAL GLO SURVEY BY GEORGE W. HYDE DATED FEBRUARY 11, 1853. *SET POST WITH 2 FIR BEARING TREES MEASURED TO THE FACE.*
- [02] FIELD NOTES FOR OLD COUNTY ROAD NO. 279 BY F. MARION WILKES DATED AUGUST 19, 1909 (FIELD BOOK NO. 4, PAGE 13). *FOUND TREE AND STUMP, SET STAKE AND PIPE WITH NEW BEARING TREE..*
- [03] NOTES OF OLD COUNTY ROAD NO. 279 BY F. MARION WILKES, DATED JULY 20, 1910 IN ROAD BOOK NO. 2, PAGE 200. *NO MONUMENT DESCRIPTION.*
- [04] OLD CORNER RESTORATION BOOK 1 PAGE 53 BY F. MARION WILKES (NO DATE GIVEN). *FOUND BEARING TREES, SET 3/4" BLACK PIPE WITH NEW BEARING TREE.*
- [05] COUNTY SURVEY NO. 211 BY BENTON COUNTY SURVEYOR'S OFFICE DATED MARCH 6, 1911 (FIELD BOOK NO. 6, PAGE 44). *NO MONUMENT DESCRIPTION.*
- [06] CORNER RESTORATION NO. 1197. *THIS IS A TRANSCRIBED COPY OF RECORD [04] AND MAY CONTAIN ERRORS AND OMISSIONS.*
- [07] COUNTY SURVEY NO. 556 BY BURT WILKES DATED JULY 12, 1916 (FIELD BOOK NO. 19, PAGE 25). *STAKE, NO PIPE.*
- [08] MAP NO. 12-4-00003 BY BURT WILKES DATED JULY 12, - DECEMBER 7, 1916. *3/4" BLACK PIPE.*
- [09] MAP NO. 12-5-00043 BY W.C. GALLOWAY (NO DATE GIVEN). *3/4" PIPE.*
- [10] KIGER ISLAND TRACTS SUBDIVISION BY THOMAS W. DELZELL DATED APRIL 14, 1920. *STAKE*
- [11] COUNTY SURVEY NO. 754 BY W.C. GALLOWAY DATED 1921 (FIELD BOOK NO. 28, PAGE 46). *NO MONUMENT DESCRIPTION.*
- [12] COUNTY SURVEY NO. 1794 BY CURTIS C. HANSON DATED SEPTEMBER 24, 1946 (PAGE 24 OF COMP. SHEETS). *NO MONUMENT DESCRIPTION IN NOTES OR COMPUTATIONS, 1 1/2" PIPE WITH MAPLE BEARING TREES ON MAP, ESTABLISHED FROM UNKNOWN CONTROL.*
- [13] OLD CORNER RESTORATION BOOK NO. 1 PAGE 53 BY CURTIS C. HANSON (NO DATE GIVEN). *1 1/2" PIPE WITH 2 MAPLE BEARING TREES.*
- [14] CORNER RESTORATION NO. 1197. *THIS IS A TRANSCRIBED COPY OF RECORD [12] AND MAY CONTAIN ERRORS AND OMISSIONS.*
- [15] COUNTY SURVEY NO. 7327 BY BENTON COUNTY SURVEYOR'S OFFICE (NO DATE GIVEN). *1 1/2" PIPE WITH 2 MAPLE BEARING TREES.*
- [16] COUNTY SURVEY NO. 2740 BY CURTIS C. HANSON DATED SEPTEMBER 30, 1955. *1 1/2" PIPE WITH 2 MAPLE BEARING TREES.*
- [17] COUNTY SURVEY NO. 6703 BY JOHN HOLLINGSWORTH DATED AUGUST 14, 1978. *FOUND 1 1/2" IRON PIPE, 5/8" IRON ROD INSIDE AND 1 MAPLE BEARING TREE.*
- [18] COUNTY SURVEY NO. 6766 BY FRED LEMKE DATED SEPTEMBER OF 1978. *FOUND 1 1/2" PIPE WITH 1 MAPLE BEARING TREE.*
- [19] COUNTY SURVEY NO. 7057 BY MICHAEL LEMKE DATED MARCH 24, 1980. *FOUND 1 1/2" PIPE WITH 5/8" IRON ROD IN CENTER AND 1 MAPLE.*
- [20] COUNTY SURVEY NO. 7481 BY BILLY E. DAVIS DATED NOVEMBER 16, 1982. *FOUND 5/8" IRON ROD.*
- [21] CORNER RESTORATION NO. 3106. *THIS IS TRANSCRIBED FROM RECORD [20] AND MAY CONTAIN ERRORS AND OMISSIONS.*
- [22] CORNER RESTORATION NO. 3297 BY JOHN RINALDI JR. DATED NOVEMBER 29, 1984. *FOUND 1 1/2" IRON PIPE, 5/8" IRON ROD IN CENTER AND BLOWN OVER BEARING TREE, ESTABLISHED 2 NEW ACCESSORIES.*

**COMMENTS/LOCATION/ETC:****NOTES:**

THIS IS A MICROSOFT WORD (VERSION 6.0) DOCUMENT NAMED "24100240" CREATED FROM A BOILER PLATE DOCUMENT NAMED "HISTORY", WHICH HAS A STYLESHEET NAMED "CORNER" ATTACHED TO IT.  
INFORMATION IN **ITALICS** IS COUNTY STAFFS' INTERPRETATION OF THE RECORD.

**FIRM/AGENCY:** BENTON COUNTY SURVEYOR'S OFFICE  
**ADDRESS:** 360 S.W. AVERY AVE. CORVALLIS OR 97333; PH. 757-6821  
**RESEARCH BY:** CURTIS J. LIESENFELT  
**DATA ENTRY BY:** CURTIS J. LIESENFELT

TOWNSHIP 12 SOUTH, RANGE 4 WEST, WILLAMETTE MERIDIAN; SECTION 30 CORNER W 1/4

DONATION LAND CLAIM \_\_\_\_\_ CORNER \_\_\_\_\_

**COMMON CORNER(S):**

THE EAST QUARTER CORNER OF SECTION 25, IN TOWNSHIP 12 SOUTH, RANGE 5 WEST.

**CORNER RECORDS (PREVIOUS RENEWALS, SURVEYS, ETC.)**

- [01] ORIGINAL GLO SURVEY BY GEORGE W. HYDE DATED FEBRUARY 11, 1853. **SET POST WITH 2 FIR BEARING TREES MEASURED TO THE FACE.**
- [02] FIELD NOTES FOR OLD COUNTY ROAD NO. 279 BY F. MARION WILKES DATED AUGUST 19, 1909 (FIELD BOOK NO. 4, PAGE 13). **FOUND TREE AND STUMP, SET STAKE AND PIPE WITH NEW BEARING TREE.**
- [03] NOTES OF OLD COUNTY ROAD NO. 279 BY F. MARION WILKES, DATED JULY 20, 1910 IN ROAD BOOK NO. 2, PAGE 200. **NO MONUMENT DESCRIPTION.**
- [04] OLD CORNER RESTORATION BOOK 1 PAGE 53 BY F. MARION WILKES (NO DATE GIVEN). **FOUND BEARING TREES, SET 3/4" BLACK PIPE WITH NEW BEARING TREE.**
- [05] COUNTY SURVEY NO. 211 BY BENTON COUNTY SURVEYOR'S OFFICE DATED MARCH 6, 1911 (FIELD BOOK NO. 6, PAGE 44). **NO MONUMENT DESCRIPTION.**
- [06] CORNER RESTORATION NO. 1197. **THIS IS A TRANSCRIBED COPY OF RECORD [04] AND MAY CONTAIN ERRORS AND OMISSIONS.**
- [07] COUNTY SURVEY NO. 556 BY BURT WILKES DATED JULY 12, 1916 (FIELD BOOK NO. 19, PAGE 25). **STAKE, NO PIPE.**
- [08] MAP NO. 12-4-00003 BY BURT WILKES DATED JULY 12, - DECEMBER 7, 1916. **3/4" BLACK PIPE.**
- [09] MAP NO. 12-5-00043 BY W.C. GALLOWAY (NO DATE GIVEN). **3/4" PIPE.**
- [10] KIGER ISLAND TRACTS SUBDIVISION BY THOMAS W. DELZELL DATED APRIL 14, 1920. **STAKE**
- [11] COUNTY SURVEY NO. 754 BY W.C. GALLOWAY DATED 1921 (FIELD BOOK NO. 28, PAGE 46). **NO MONUMENT DESCRIPTION.**
- [12] COUNTY SURVEY NO. 1794 BY CURTIS C. HANSON DATED SEPTEMBER 24, 1946 (PAGE 24 OF COMP. SHEETS). **NO MONUMENT DESCRIPTION IN NOTES OR COMPUTATIONS, 1 1/2" PIPE WITH MAPLE BEARING TREES ON MAP, ESTABLISHED FROM UNKNOWN CONTROL.**
- [13] OLD CORNER RESTORATION BOOK NO. 1 PAGE 53 BY CURTIS C. HANSON (NO DATE GIVEN). **1 1/2" PIPE WITH 2 MAPLE BEARING TREES.**
- [14] CORNER RESTORATION NO. 1197. **THIS IS A TRANSCRIBED COPY OF RECORD [12] AND MAY CONTAIN ERRORS AND OMISSIONS.**
- [15] COUNTY SURVEY NO. 7327 BY BENTON COUNTY SURVEYOR'S OFFICE (NO DATE GIVEN). **1 1/2" PIPE WITH 2 MAPLE BEARING TREES.**
- [16] COUNTY SURVEY NO. 2740 BY CURTIS C. HANSON DATED SEPTEMBER 30, 1955. **1 1/2" PIPE WITH 2 MAPLE BEARING TREES.**
- [17] COUNTY SURVEY NO. 6703 BY JOHN HOLLINGSWORTH DATED AUGUST 14, 1978. **FOUND 1 1/2" IRON PIPE, 5/8" IRON ROD INSIDE AND 1 MAPLE BEARING TREE.**
- [18] COUNTY SURVEY NO. 6766 BY FRED LEMKE DATED SEPTEMBER OF 1978. **FOUND 1 1/2" PIPE WITH 1 MAPLE BEARING TREE.**
- [19] COUNTY SURVEY NO. 7057 BY MICHAEL LEMKE DATED MARCH 24, 1980. **FOUND 1 1/2" PIPE WITH 5/8" IRON ROD IN CENTER AND 1 MAPLE.**
- [20] COUNTY SURVEY NO. 7481 BY BILLY E. DAVIS DATED NOVEMBER 16, 1982. **FOUND 5/8" IRON ROD.**
- [21] CORNER RESTORATION NO. 3106. **THIS IS TRANSCRIBED FROM RECORD [20] AND MAY CONTAIN ERRORS AND OMISSIONS.**
- [22] CORNER RESTORATION NO. 3297 BY JOHN RINALDI JR. DATED NOVEMBER 29, 1984. **FOUND 1 1/2" IRON PIPE, 5/8" IRON ROD IN CENTER AND BLOWN OVER BEARING TREE, ESTABLISHED 2 NEW ACCESSORIES.**
- [23] CORNER DOCUMENTS NO. 124100240H1 AND R5, BY CURTIS J. LIESENFELT, P.L.S., DATED AUGUST 14, 1996. **FOUND REBAR IN PIPE WITH 2 ACCESSORIES, SET BRASS DISC WITH 4 ACCESSORIES.**
- [24] COUNTY SURVEY NO. 9450, BY DARRYL HARMS, P.L.S., DATED AUGUST 4, 1999. **FOUND BRASS DISC AS PER RECORD [23].**
- [25] COUNTY SURVEY NO. 9453, BY DARRYL HARMS, DATED SEPTEMBER 7, 1999. **FOUND BRASS DISC AS PER RECORD [23].**
- [26] BENTON COUNTY GIS/DEA MAPPING PROJECT, BY RAY WILSON, D.C.S., DATED JULY, 1997. **FOUND BRASS DISC, ESTABLISHED STATE PLANE COORDINATES WITH RTK/GPS.**
- [27] CORNER DOCUMENTS NO. 124100300H AND R2, BY CURTIS J. LIESENFELT, DATED DECEMBER 16, 1999. **FOUND BRASS DISC AS PER RECORD [23]**

**COMMENTS/LOCATION/ETC:****NOTES:**

THIS IS A MICROSOFT WORD (VERSION 6.0) DOCUMENT NAMED "24100240" CREATED FROM A BOILER PLATE DOCUMENT NAMED "HISTORY", WHICH HAS A STYLESHEET NAMED "CORNER" ATTACHED TO IT.

INFORMATION IN **BOLD ITALICS** IS COUNTY STAFFS' INTERPRETATION OF THE RECORD.

**FIRM/AGENCY:** BENTON COUNTY SURVEYOR'S OFFICE  
**ADDRESS:** 360 S.W. AVERY AVE. CORVALLIS OR 97333; PH. 766-6821  
**RESEARCH BY:** CURTIS J. LIESENFELT  
**DATA ENTRY BY:** SAME