

#64
W.C. &

Sec. cor. bet. sec. 25, 30, 31 + 36 Tp. 13-5 + 6.
 Set $\frac{3}{4}$ " pipe in road
 Oak 20" in dia. bears S. 38° E. 1.75' std. 4' ft
 Witness T.S. Howe & A.M. Smith May 20, 1910.

"
 1/4 sec. cor. between sec. 19 + 30 Tp. 13-5.
 Set $\frac{1}{4}$ " pipe
 Oak 19" in dia. bears N. 14° 10' E. .731'
 " 2" " " S. 36° 47' E. .967'

"
 Sec. cor. bet. sec. 19, 20, 29 + 30. Tp. 13-5.
 set stone
 An oak 20" in dia. bears N. 58° E. 40' std.
 " 20" " " S. 40' E. 439'
 " 26" " " S. 52° 30' W. 845' (86) std.
 " 26" " " N. 48° W 1.34'

#65
W.C. &

S.W. cor. of T.G. Hogue D.L.C. #77 Tp. 12-5.
 set pipe
 Maple 20" in dia. bears N. 2° 20' E. .351' std.
 Oak 30" " " S. 46° W. 420'

"
 Witness Geo. McLaughlin + J. D. Howell June 22, 1910.
 1/4 sec. cor. between sec. 13 + 24 Tp. 12-5.
 Set $\frac{3}{4}$ " pipe Witness J. J. Johnson
 Oak 12" in dia. bears N. 57° 54' E. 489'
 Maple 18" " " S. 46° 32' E. 123'

"
 S.E. cor. of T. G. Hogue D.L.C. #77 Tp. 12-5.
 Set $\frac{1}{4}$ " pipe Witness { J. D. Howell
 James Hannigan } June 22, 1910. bunch of dogwood & stump std.
 Dogwood 5" in dia. bears N. 8° E. 516'
 An oak 7" " " N. 68° 12' W 1.417'

"
 Sec. cor. between sec. 13, 18, 19, + 24 Tp. 12 + 5.
 set stake
 Oak 30" in dia. bears N. 88° E. .10' std. cor. near east side of swamp.
 " 8" " " S. 19° 48' E. .305'
 " 6" " " S. 88° 30' W. .31' "
 " 12" " " N. 70° W. .64' "

#67
W.C. &

Witness J. J. Johnson James Hannigan : May 30, 1910.
 Sec. cor. between sec. 32, 33, 4 + 5 Tps. 11 + 12-5
 Concrete post $3\frac{1}{2}$ " + 5" X 18" July 6, 1910. Witness J.A. Ganong, John + Milton Wyatt
 Oak 12" in dia. bears S. 2° 45' E. 5.26' std.
 " 12" " " S. 86° 30' W. 4.16' "

"
 Tp. cor. Tps. 11 + 12 S. Tps. 5 + 6, W. July 7, 1910.
 set concrete post $3\frac{1}{2}$ " + 5" X 18" with J.A. Ganong + Milton Wyatt
 S.E. cor. Luke Mulkey D.L.C. #37 Tp. 12-5.
 set concrete post $3\frac{1}{2}$ " + 5" X 18". Witness J.A. Ganong + Milton Wyatt
 N. 1° 24' E. 21.550' Tp. 11-5. July 16, 1910.
 set concrete post $3\frac{1}{2}$ " + 5" X 18" orig. cor. July 9, 1910.
 Oak 20" in dia. bears N. 7° E. .72 std.
 N. 41° 24' E. 8.041' Witness J.A. Ganong + Milton Wyatt
 set $\frac{3}{4}$ " pipe orig. cor. July 9, 1910.
 Oak 15" in dia. bears S. 80° E. 1.37 std.
 " 36" " " N. 17° 30' W. 1.21 "

"
 Witness J.A. Ganong Milton Wyatt.

C.S. 108

April 21, 1937

by W.C.G.

R. J. Stewart

Corner to Sections 29, 30, 31 & 32 T. 13 S. R. 7 W.

Set a 5/8" bolt from an

Oak 18" in dia. bears N. 88° E. .387 cts. std. (hollow) Mkd. B.T. on bark

Fir 40" " " " S. 69° E. 2.80 " " stub with letters on two sides

Mkd. Fir 9" " " " N. 80° E. .140 "

" " 11" " " " S. 34° E. .120 "

" " 10" " " " S. 66° W. .180 "

" " 19" " " " N. 30° W. .257 "

High \emptyset on Stone 10" x 18" x ? N. 47° 25' E. 1.249 "

C.S. 67

W.C.G. July 11, 1910

M. H. Wyatt & J. A. Gungy

S. E. Corner of Luke Mulkey D.L.C. #37 T. 12 S. R. 5 W. W. N.

Set a round concrete post 18" long

No trees.

S.W. corner of Luke Mulkey D.L.C. #43 T. 12-6

Stone 6" x 8" x ?

Ash 10" N. 11° W. 250 links std.

Oak 12" N. 15 1/4° W. 622 " "

C.S. 339

Witnesses

Rudolph J. Stewart

Harry Arbuckle

Philip Auld

July 23, 1937

1/4 Section Corner bet. Secs. 1 & 2 T. 11-6

Set 3/4" x 24" Iron rod

Fir 6" in dia. bears East 1.50 lying down

" 40" " " " West 1.10 std. letters on bark

Mkd. a fir 14" " " " N. 85° 30' E. .448

Witnesses as

above except

Auld.

July 27, 1937

1/4 Sec. Corner bet. Secs. 2 & 3 T. 11-6

Set 1" bolt 16" long under stone 9" x 11" x 15"

Fir 14" in dia. bears S. 71° E. .128, Orig. tree std.

" 13" " " " N. 56° 15' W. .414, " " "

" 28" " " " S. 48° E. .062 to hear of stump

Mkd. " 50" " " " S. 70° 40' W. .532

" 24" " " " N. 44° 48' E. .464

Witnesses

Rudolph J. Stewart

Geo. Schoyer

July 26, 1937

1/4 Sec. corner on the North line of Sec. 2 T. 11-6 Std. cor.

Set a 3/4" x 36" bolt

Fir 12" in dia. bears S. 27° W. .65 std. (Maple gone)

Mkd. " 60" " " " N. 35° W. .273 cts. strike on S.W.

C.S. 339

W.C. Galloway

Witnesses

Rudolph J. Stewart

Ray E. Ferris

1/4 Sec. Corner between Sections 2 & 11 T. 11-6

Set 1 1/4" x 19" Pipe From

Maple 12" in dia. bears S. 20° E. .53 std. found S

Mkd. fir 28" " " " N. 47° E. .177 Arrow in bark N.W.

" " 50" " " " N. 75° E. .222 " " " on South

Witnesses as above

and J. I. Johnson

Apr. 3, 1937

1/4 Sec. Corner bet. Secs. 10 & 11 T. 11-6

Set a channel Iron

Fir 14" in dia. bears S. 65° W. .080 std. Nail on N. side

Maple 10" " " " N. 80° E. .195 "

Mkd. fir 37" " " " S. 55° W. .058 cts. Nail in W. side.

Southeast Corner Luke Mulkey DEC 37, Twp. 12-5

Reestablishment by W. C. Galloway

July 11, 1910

Set Concrete post 3 $\frac{1}{2}$ " x 5" x 18"

Witnesses J. A. Ganong and Milton Wyatt

1241

1477

11/6/93, CIL M.T. MEAD WILDLENA TIGRO, DE 1600, ~~WHITNEY STAFF~~

COMPT. 200' E. REC. SUNDAY, COND. BEARING
FND: 5" DIA CONCR. POST
FND: 1" PIPE

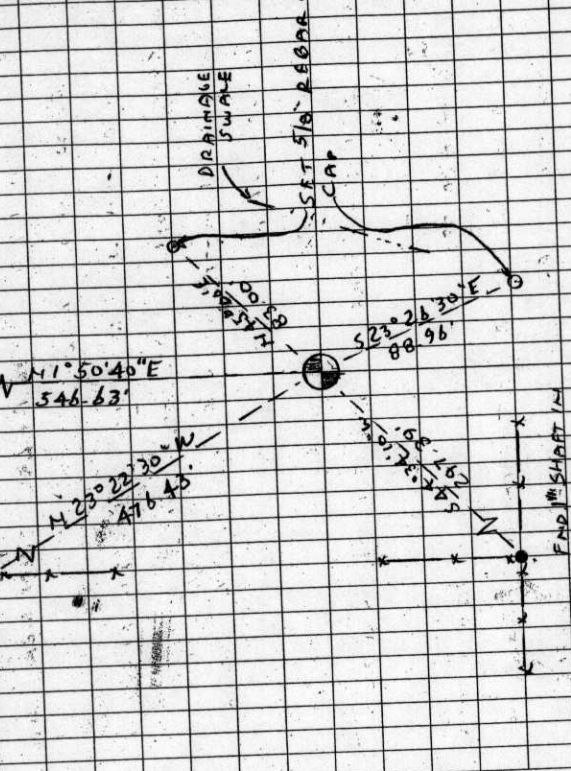

SET: ORANGE FIBERGLASS "SURVEY MARKER" POST 1' IN DIA
THE CORP IS LOCATED IN AN OPEN FIELD, 201' BY 2
RT. X'S TO A WOV. Y-BW FNC. X 75' W-NWLY FROM
A SHALLOW DRAINAGE SWALE IT IS GOOD FOR PERMANEN-
ING & GPS CONTROL.

FIND: CONCR. POST 5" IN DIA, BEARS
N 10°50'40" E ~ 545.75' (COMMENT
L. MUKKEY
SEE COR. DISC 37
1993
TIPS: REWIND
SET: ORANGE FIBERGLASS "SURVEY
MARKER" POST 1' IN DIA

T 12S R 5W SEC. 6 S-SE COR. LUKE MUKKEY DIC NO. 37
FND: 6" LONG TAPERED CONC. POST FOR THE COR. 6" O.B.S
THE POST IS 4 1/2" IN DIA 5" IN DIA @ THE BASE (3 1/2"
X 1 1/2" CONC. POST AS PER [37]) THERE WERE SOME
STONES FOUND AROUND THIS POST
1" SHAFT IN A 2" I.D. 1" PIPE, BEARS S 44°34'10" W ~
297.39' (1" SHAFT, S 43°50'44" W 297.50' AS COMPUTED FROM
[5]), FND: 1" SHAFT, SET 2" X 3/4" PIPE AS PER ROSEWOOD
ESTATES SUBD.) THE SAID SHAFT & PIPE ARE AT A FNC.
COR. TO AN E-W + N WOV. Y-BW FNC.

NO OTHER RECORD BEARING OBJECTS WERE RECOVERED.
SET: 2" I.D. X 3/4" LONG IRON PIPE @ A 3 1/4" BEN. CO. B.L.
STAMPED AS SHOWN, 2" DIA, 9' IN THE SAME COORD.
IN THE POSITION AS THE RECOVERED CONC. POST.
BURIED SAID CONC. POST HORIZONTALLY ALONG
THE 3 1/4" SIDE OF THE NEW MON.
FND: 1" I.D. 1" P. @ THE NE COR. OF LOT 1, BLOCK 1, ROSEWOOD
ESTATES SUBD., BEARS N 23°22'30" W ~ 476.43'
THE PIPE IS 0.8' E 1/4 FT RT. X'S TO A WOV. Y-BW FNC
SET: 5/8" X 30" REBAR @ A Y.P.C., MKD. "BENTON COUNTY
SURVEYOR", BEARS N 45° 0' 0" E ~ 83.00'. SAID REBAR
IS 35' E 1/4 FROM A CRAB APPLE TREE 6" IN DIA.
" 5/8" X 30" REBAR @ A Y.P.C., MKD. "BENTON COUNTY SUR-
VEYOR", BEARS S 23°26'30" E ~ 88.96'. SAID REBAR
IS 30' E 1/4 IN FROM A TWIN APPLE TREE 6" IN DIA.

BENTON COUNTY CORNER RESTORATION FORM

TOWNSHIP 12 SOUTH, RANGE 5 WEST, WILLAMETTE MERIDIAN; SECTION 6 CORNER
 DONATION LAND CLAIM LUKE MULKEY NO. 37 CORNER S-SE
 DATE 1/6/93 CORNER RESTORATION FIELD BOOK NUMBER 13 PAGE(S) 61
 _____ CONDITION REPORT ONLY; _____ REFERENCED OUT; XX RENEWED; _____ SURVEYED IN

LOCATION AND COMMENTS:

THE CORNER IS LOCATED IN AN OPEN FIELD, 201 FEET EASTERLY AT RIGHT ANGLES TO A WOVEN AND BARBED WIRE FENCE AND 75 FEET WEST-NORTHWESTERLY FROM A SHALLOW DRAINAGE SWALE.

PREVIOUS RENEWALS/SURVEYS, ETC:

- [01] ORIGINAL GLO SURVEY BY DENNIS HATHORN DATED AUGUST 27, 1856.
- [02] COUNTY SURVEY NO. 171 BY BENTON COUNTY SURVEYOR'S OFFICE (NO DATE GIVEN).
- [03] OLD CORNER RESTORATION BOOK NO. 1 PAGE 7 BY W.C. GALLOWAY DATED JULY 11, 1910.
- [04] CORNER RESTORATION NO. 1241 BY W.C. GALLOWAY DATED JULY 11, 1910.
- [05] MAP NO. 11-5-00029 BY W.C. GALLOWAY DATED MARCH 16, 1922.
- [06] COUNTY SURVEY NO. 855 BY W.C. GALLOWAY DATED MAY 2, 1923.

MONUMENTS AND ACCESSORIES FOUND (CONDITION AND SOURCE):

- FOUND: 6" LONG TAPERED CONCRETE POST FOR THE CORNER, 6" BELOW GROUND SURFACE. THE POST IS 4 1/2" IN DIAMETER AT THE TOP AND 5" IN DIAMETER AT THE BASE (3 1/2" X 18" CONCRETE POST AS PER [02]). THERE WERE SOME STONES FOUND AROUND THE POST.
 - FOUND: 1" SHAFT IN A 2" INSIDE DIAMETER IRON PIPE, BEARS S 44° 34' 10" W 297.39 FEET (1" SHAFT, S 43° 50' 44" W 297.58 FEET AS COMPUTED FROM [05]); FOUND 1" SHAFT, AND SET 2" X 36" PIPE AS PER ROSEWOOD ESTATES SUBDIVISION). SAID SHAFT AND PIPE ARE AT A FENCE CORNER TO AN EAST-WEST AND NORTH WOVEN AND BARBED WIRE FENCE.
 - FOUND: CONCRETE POST 5" IN DIAMETER, BEARS N 1° 50' 40" E 546.63 FEET (CEMENT POST N 1° 13' E 545.75 FEET AS PER [05]).
- NO OTHER RECORD BEARING OBJECTS WERE RECOVERED.

MONUMENT SET (PROCEDURES AND DESCRIPTION):

SET: 2" INSIDE DIAMETER X 36" LONG IRON PIPE WITH A 3 1/4" BENTON COUNTY BRASS CAP, STAMPED AS SHOWN, 2" ABOVE GROUND SURFACE, AND IN THE SAME COORDINATE POSITION AS THE RECOVERED CONCRETE POST. BURIED SAID CONCRETE POST HORIZONTALLY ALONG THE SOUTHERLY SIDE OF THE NEW MONUMENT.

NEW ACCESSORIES:

- FOUND: 1" INSIDE DIAMETER IRON PIPE AT THE NORTHEAST CORNER OF LOT 1, BLOCK 1 ROSEWOOD ESTATES SUBDIVISION, BEARS N 23° 22' 30" W 476.43 FEET. THE PIPE IS 0.8 FOOT EASTERLY AT RIGHT ANGLES TO A WOVEN AND BARBED WIRE FENCE.
 - SET: 5/8" X 30" REBAR WITH A YELLOW PLASTIC CAP, MARKED "BENTON COUNTY SURVEYOR", BEARS N 45° 00' E 83.00 FEET. SAID REBAR IS 35 FEET EASTERLY FROM A CRAB APPLE TREE 6" IN DIAMETER.
 - SET: 5/8" X 30" REBAR WITH A YELLOW PLASTIC CAP, MARKED "BENTON COUNTY SURVEYOR", BEARS S 23° 26' 30" E 88.96 FEET. SAID REBAR IS 30 FEET WESTERLY FROM A TWIN APPLE TREE 6" IN DIAMETER.
- SET: ORANGE FIBERGLASS "SURVEY MARKER" POST 1 FOOT NORTHERLY.

MONUMENT DETAIL

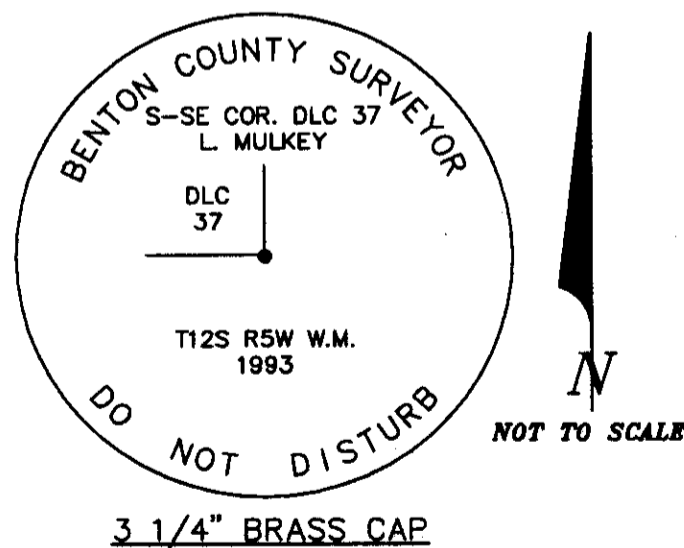

SKETCH

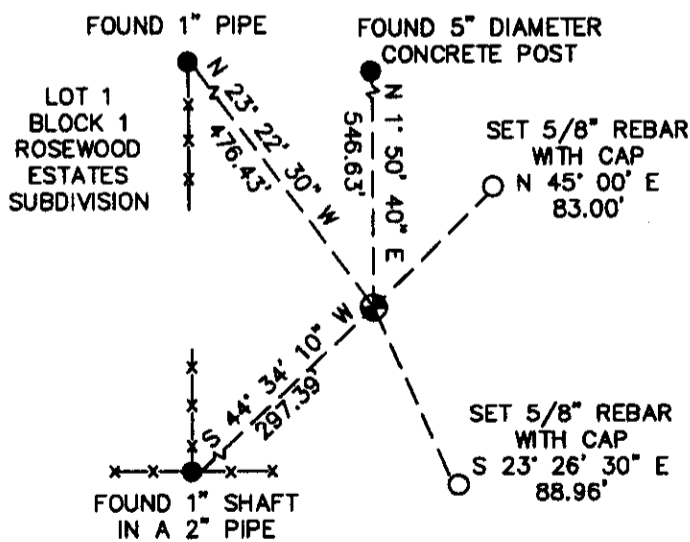

NOTES:

B.C.B.W. IS A BRASS WASHER STAMPED "BENTON COUNTY SURVEYOR". COMPASS DECLINATION IS 20° EAST. ALL MEASURED DISTANCES AND COMPASS BEARINGS ARE TO THE CENTER OF THE OBJECT, UNLESS OTHERWISE NOTED. THIS RESTORATION WAS PERFORMED AT THE DIRECTION AND APPROVAL OF THE BENTON COUNTY SURVEYOR. DB

FIRM/AGENCY: BENTON COUNTY SURVEYOR
ADDRESS: 360 S.W. AVERY AVE. CORVALLIS OR 97333; PH. 757-6821
SURVEYOR: CURTIS J. LIESENFELT; LICENSE EXPIRES 12/31/92
SURVEY CREW: MARK E. ANDERSON

**REGISTERED
PROFESSIONAL
LAND SURVEYOR**

Curtis J. Liesenfelt

**OREGON
JULY 17, 1986
CURTIS J. LIESENFELT
2213**