

CORNER FILE TRACKING

H:\Survey\Corners\Misc\Filetrac.doc

11/23/98

CORNER NUMBER
125842030

STEP	HISTORY(1)	RESTORATION(3)
Form Prepared, DB	8/5/99	8/5/99
Field Inspection, DB	N/A	7/20/99
Form Checked, DB	8/5/99	8/5/99
Form Edited, DB	9/29/99	9/29/99
Form Signed, DB	12/15/99	12/15/99
Authorize Payment, DB	—	—
Archive Digital Files	12/16/99	12/16/99
Collect Documents	“	“
Scanned		
Copy For Filming	12/16/99	12/16/99
Filed, DB		
Finish index (count unit)		
Filmed (Archived), DB		

(DB) = Entry needed in database (Access).

COMMENTS:

8/5/99-Ready to edit and print final copies.

CORNER HISTORY		T 12 S, R 5 W		SECTION 5		CORNER		#
D.L.C. AGLATHER, NEWTON NO. 42		D.L.C. AGLATHER, NEWTON NO. 42		CORNER INT - SE		CORNER INT - SE		
NO.	DATE	SOURCE	SURVEYOR	MONUMENTS AND ACCESSORIES		COMMENTS		
1	8/27/1856	ORIG. G.L.O.	DENNIS HATHORN	SET POST @ (OAK BT.)				1
2	4/5/1911	CS # 222	J.A. GAMONG	NO MON. DESC.		FB 7/83		2
3	NONE GIVEN	REST. 1253 (CS # 371)	BENTON COUNTY SURVEYOR'S OFFICE	SET BT. BOTTLE, 2 OAK B.T.'S (COMMON @ 42/38)		FB 21/82		3
4	7/22/1916	OLD COA. REST. BK. # 1 P. 103	"	" " " 3 ACES				4
5	"	REST. 1253	W.C. GALLOWAY	" " "				5
6	"	REST. 1253	W.C. GALLOWAY	" " "				6
7	"	REST. 1253	W.C. GALLOWAY	" " "		TERRACE CORNER 4		7
8	"	REST. 1253	W.C. GALLOWAY	" " "				8
9	NONE GIVEN	MAP NO. 12-5-00023	BENTON COUNTY SURVEYOR'S OFFICE	QT. BOTTLE @ 2 B.T.'S				9
10	"	CS # 977	WALTER W. LARSEN	BOTTLE		FB 35/59		10
11	"	CS # 977	WALTER W. LARSEN	BOTTLE				11
12	10/11/1952	CS # 2426	MARTIN BEVERLEIN	END. QT. BOTTLE PRODU 1" ROD THRU				12
13	3/1958	CO. RP. NO. 25326	CURTIS C. HANSON	NO MON. DESC.		FIN. GR. IS 4.2' BELOW PROFILE		13
14	4/2/1964	CS # 3916	FRED LEMKE	NO MON. DESC.				14
15	"	CS # 3916	FRED LEMKE	NO MON. DESC.				15
16	3/2/1970	CS # 4939	"	SET 5/8" ROD		REPLACED @ CS # 75/2		16
17	3/21/1983	CS # 7512	FRED + MICHAEL LEMKE	END B.T. SET 5/8" 1. ROD				17
18	"	REST. 3150	MIKE LEMKE	TRANS. FROM REG. [12] + MAY CONTAIN LTD				18
19	6/3/1986	CS # 7818	RAYMOND WILSON	" 5/8" ROD AS PER CS 75/2				19
20	3/4/1992	CS # 8593	"	" " 1" " "				20
21	6/10/1993	REST. 125842030R2	CURT LIESENFELT	" " " 2 ACES, SET 3/4" BD @ 2 VIEW ACES.				21
22	7/2/1997	CS # 9210	GARY PAUL	" 3" AL. DISC + 1 ACES.				22
23								23
24								24
25								25
26								26
27								27
28								28
29								29
30								30
31								31

1-109
1253
3150

Interior corner of E. line of Abiather Newton's DLC 42, Twp. 12 S., R. 5 W.

Reestablishment by W. C. Galloway

7-22-1916

1253

Set a Qt. bottle

Stone 6" x 8" x 14" bears East .66 chains S.W. of John Trapp CL38

Oak 20" in diam bears N 42° 10'E 2.144 chains center

Forked Oak 12" x 16" in diam bears N 27° 45' W .612 chains

Witness W. E. Wood

BENTON COUNTY SURVEYORS OFFICE - CORNER RESTORATION

03150

T 12 S, R 5 W, W. B. & M., BENTON COUNTY, OREGON

DLC
SECTION 42

REPORTED BY MIKE LEMKE

TITLE L.S. 1824

DATE 3-21-1983

The information shown hereon was taken from
the referenced county survey. Date: 7/31/90

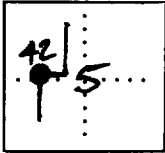

● OFFICIAL CORNER FOUND

○ CORNER SET

INT. CORNER COMMON TO SEC. DLC 42 & _____

IS _____
DESCRIBE _____

ADDITIONAL INFORMATION

SET 5/8" X 30" ROD W/ YELLOW
PLASTIC CAP STAMPED "LS 1824"

SEE C.S. 7512

OVER

LEGIBLE MARKS ON BEARING OBJECTS

KIND	<u>OAK</u>		
SIZE	<u>32"</u>		
BEARING	<u>N. 42° 10' E</u>		
DISTANCE	<u>141.50'</u>		
BT TAG POSTED			

CORNER HISTORY		T 12 S, R 5 W		SECTION 5		CORNER	
				D.L.C. ABLEATHER NEWTON NO. 42		CORNER INT - SE	
						# 25042030	
NO.	DATE	SOURCE	SURVEYOR	MONUMENTS AND ACCESSORIES		COMMENTS	
①	8/27/1856	ORIG. G.L.O.	DENNIS HATHORN	SET POST @ 1 OAK B.T.			1
②	4/5/1911	CS# 222	J.A. GAMONL	NO MON. DESC.		FB 7/63	2
③	NONE GIVEN	COUNTY RR. NO. 25320 (OLD # 379)	BENTON COUNTY SURVEYOR'S OFFICE	SET QT. BOTTLE, 2 OAK B.T.'S (COMMON @ 42/38)			3
④	7/22/1916	OLD COA. REST. BK. #1 PG. 107	" " "	" " " 3 ACCES			4
⑤	" " "	REST. 1253	W.C. GALLOWAY	" " "		TRANS FROM 4	5
⑥	NONE GIVEN	MAP NO. 12-5-00023	BENTON COUNTY SURVEYOR'S OFFICE	QT. BOTTLE @ 2 B.T.'S			6
⑦	"	CS# 977	WALTER W. LARSEN	BOTTLE		FB 35/59	7
⑧	10/1/1952	CS# 2426	MARTIN BEYERLEIN	FND. QT. BOTTLE PROVE 1" ROD THRU			8
⑨	3/1958	CO. RR. NO. 25320	CURTIS C. HANSON	NO MON. DESC.		FIN. GR. IS 4.2' BELOW PROFILE	9
⑩	4/2/1964	CS# 3918	FRED LEMKE	NO MON. DESC.			10
⑪	3/7/1970	CS# 4939	" "	SET 5/8" ROD		REPLACED @ CS# 7512	11
⑫	3/21/1983	CS# 7512	FRED + MICHAEL LEMKE	FND B.T. SET 5/8" I. ROD			12
⑬	"	REST. 3150	MIKE LEMKE	" " " " " @ Y.P.C.			13
⑭	8/3/1986	CS# 2818	RAYMOND WILSON	" 5/8" ROD AS PER CS 7512			14
⑮	3/6/1992	CS# 8593	" "	" " 1/2 " " "			15
							16
							17
							18
							19
							20
							21
							22
							23
							24
							25
							26
							27
							28
							29
							30
							31

1-109
1253
3150

TOWNSHIP 12 SOUTH, RANGE 5 WEST, WILLAMETTE MERIDIAN; SECTION 05 CORNER
DONATION LAND CLAIM ABIATHER NEWTON NO. 42 CORNER INT-SE**COMMON CORNER(S):****UPDATES AND REVISIONS:****CORNER RECORDS (PREVIOUS RENEWALS, SURVEYS, ETC.)**

- [01] ORIGINAL GLO SURVEY BY DENNIS HATHORN DATED AUGUST 27, 1856.
- [02] COUNTY SURVEY NO. 222 BY J.A. GANONG DATED APRIL 5, 1911 (FIELD BOOK NO. 7, PAGE 63).
- [03] COUNTY ROAD NO. 25320 (OLD NO. 379) BY BENTON COUNTY SURVEYOR'S OFFICE (NO DATE GIVEN).
- [04] OLD CORNER RESTORATION BOOK NO. 1 PAGE 109 BY BENTON COUNTY SURVEYOR'S OFFICE DATED JULY 22, 1916.
- [05] CORNER RESTORATION NO. 1253 BY W.C. GALLOWAY DATED JULY 22, 1916.
- [06] MAP NO. 12-5-00023 BY BENTON COUNTY SURVEYOR'S OFFICE (NO DATE GIVEN).
- [07] COUNTY SURVEY NO. 977 BY WALTER W. LARSEN (NO DATE GIVEN) (FIELD BOOK NO. 35, PAGE 59).
- [08] COUNTY SURVEY NO. 2426 BY MARTIN BEYERLEIN DATED OCTOBER 1, 1952.
- [09] COUNTY ROAD NO. 25320 BY CURTIS C. HANSON DATED MARCH OF 1958.
- [10] COUNTY SURVEY NO. 3916 BY FRED LEMKE DATED APRIL 2, 1964.
- [11] COUNTY SURVEY NO. 4939 BY FRED LEMKE DATED MARCH 7, 1970.
- [12] COUNTY SURVEY NO. 7512 BY FRED AND MICHAEL LEMKE DATED MARCH 21, 1983.
- [13] CORNER RESTORATION NO. 3150 BY MIKE LEMKE DATED MARCH 21, 1983.
- [14] COUNTY SURVEY NO. 7818 BY RAYMOND WILSON DATED JUNE 3, 1986.
- [15] COUNTY SURVEY NO. 8593 BY RAYMOND WILSON DATED MARCH 6, 1992.

COMMENTS/LOCATION/ETC:

RECORD [05] IS A TRANSCRIBED COPY OF RECORD [04] AND MAY CONTAIN ERRORS AND OMISSIONS.

RECORD [13] IS A TRANSCRIBED COPY OF RECORD [12] AND MAY CONTAIN ERRORS AND OMISSIONS.

NOTES:

THIS IS A MICROSOFT WORD (VERSION 5.0) DOCUMENT NAMED "25842030" CREATED FROM A BOILER PLATE DOCUMENT NAMED "HISTORY", WHICH HAS A STYLESHEET NAMED "CORNER" ATTACHED TO IT.

FIRM/AGENCY: BENTON COUNTY SURVEYOR'S OFFICE
ADDRESS: 360 S.W. AVERY AVE. CORVALLIS OR 97333; PH. 757-6821
RESEARCH BY: CURTIS J. LIESENFELT/MARK E. ANDERSON
DATA ENTRY BY: COLETTE MONACO

BENTON COUNTY CORNER RESTORATION FORM, PAGE 1 OF 1, 125842030R2

SEE CORNER HISTORY FORM FOR RECORDS ETC.

CORNER RESTORATION FIELD BOOK NUMBER 14 PAGE(S) 38 DATE 8/18/1993
TOWNSHIP 12 SOUTH, RANGE 5 WEST, WILLAMETTE MERIDIAN; SECTION 05 CORNER
DONATION LAND CLAIM ABIATHER NEWTON NO. 42 CORNER INT-SE
CONDITION REPORT ; REFERENCED OUT ; RENEWED XX; SURVEYED IN

LOCATION AND COMMENTS:

THE CORNER IS LOCATED 4 FEET SOUTHERLY OF THE CENTER STRIPES ON SW WEST HILLS ROAD (COUNTY ROAD NO. 25320) AND 22 FEET NORTHEASTERLY FROM WOODEN POWER POLE NO. 1205 053501. IT MAY BE SUITABLE FOR PREMARKING AND G.P.S. CONTROL.

MONUMENTS AND ACCESSORIES FOUND (CONDITION AND SOURCE):

- FOUND: 5/8" REBAR WITH A YELLOW PLASTIC CAP MARKED "LS 1824" FOR THE CORNER AS PER RECORD [12].
- FOUND: 32" OAK, BEARS N 44° 22' E 141.80 FEET (20", N 42° 10' E 141.50 FEET AS PER RECORD [05]). FOUND AND USED THE PK NAIL AND BRASS WASHER FROM CORNER RESTORATION NO. 125838030.
- FOUND: 3 1/4" BENTON COUNTY BRASS CAP AT THE SOUTHWEST CORNER OF THE JOHN TRAPP DLC NO. 38 AS PER CORNER RESTORATION NO. 125838030, BEARS S 87° 54' 10" E 43.54 FEET (S 89° 47' 13" E 43.56 FEET AS PER RECORD [12]).

NO OTHER RECORD EVIDENCE WAS RECOVERED.

MONUMENT SET (PROCEDURES AND DESCRIPTION):

SET: 2" INSIDE DIAMETER X 36" LONG IRON PIPE WITH A 3 1/4" BENTON COUNTY BRASS CAP, STAMPED AS SHOWN, CENTERED OVER THE RECOVERED 5/8" REBAR AND YELLOW PLASTIC CAP. SET A BOTTOM FLANGE TYPE MONUMENT BOX OVER THE BRASS CAP.

NEW ACCESSORIES:

- SET: REBAR (SEE NOTES), BEARS S 62° 21' 10" W 37.07 FEET. SAID REBAR IS 1 FOOT SOUTHERLY AT RIGHT ANGLES TO A WOVEN WIRE FENCE AND 4 FEET SOUTHERLY TO THE BASE OF A WOODEN POWER POLE ANCHOR.
- SET: REBAR (SEE NOTES), BEARS N 34° 37' 55" W 57.78 FEET. SAID REBAR IS IN TOP OF CUT BANK.

MONUMENT DETAIL

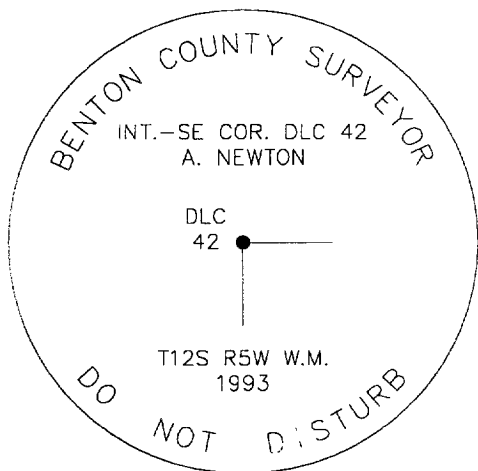

3 1/4" BRASS CAP

SKETCH

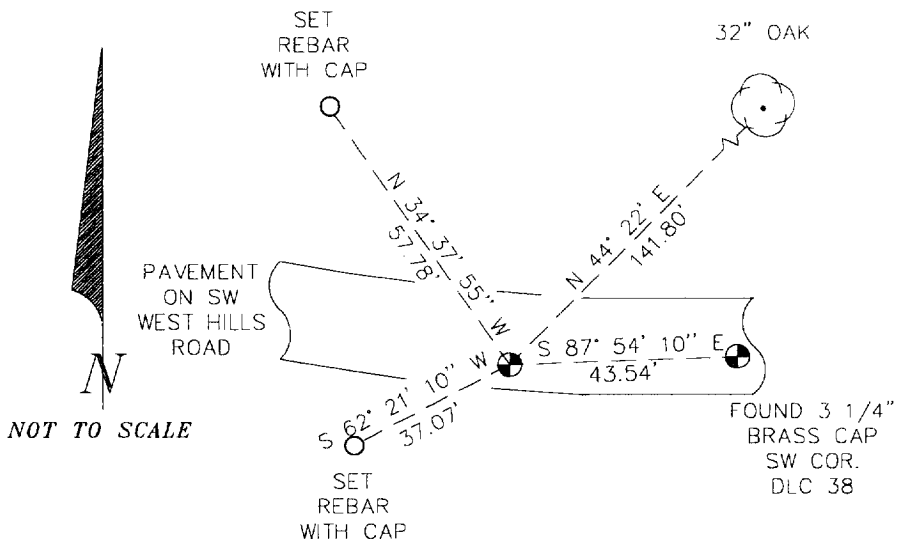

NOTES:

COMPASS DECLINATION IS 20° EAST. ALL MEASURED DISTANCES AND COMPASS BEARINGS ARE TO THE CENTER OF THE OBJECT, UNLESS OTHERWISE NOTED. ALL BEARING TREES ARE PAINTED AND HAVE A B.T. TAG ATTACHED, FACING THE CORNER UNLESS OTHERWISE NOTED. ALL NEW BEARING TREES HAVE A BRASS WASHER (STAMPED "BENTON COUNTY SURVEYOR") ATTACHED TO A SIDE CENTER UNLESS OTHERWISE NOTED. ALL LIVE BEARING TREES HAVE A PLASTIC WASHER (STAMPED "BENTON COUNTY SURVEYOR CORNER RESTORATION") ATTACHED TO THE BACK OF THE TREE OPPOSITE THE CORNER UNLESS OTHERWISE NOTED. ALL SET REBAR ARE 5/8" X 30" AND HAVE A YELLOW PLASTIC CAP (STAMPED "BENTON COUNTY SURVEYOR") ATTACHED TO THE TOP.

THIS DOCUMENT WAS NAMED AND CREATED IN A MANNER SIMILAR TO THE HISTORY FORM. THE NAME OF THE BOILER PLATE IS "MONUMENT". THE BORDER, STAMP AND SKETCH ARE FROM AUTOCAD RELEASE 12.

THIS RESTORATION WAS PERFORMED AT THE DIRECTION AND APPROVAL OF THE BENTON COUNTY/DEPUTY COUNTY SURVEYOR. RW

FIRM/AGENCY: BENTON COUNTY SURVEYOR'S OFFICE
ADDRESS: 360 S.W. AVERY AVE. CORVALLIS OR 97333; PH. 757-6821
SURVEYOR: CURTIS J. LIESENFELT
SURVEY CREW: MARK E. ANDERSON

REGISTERED PROFESSIONAL LAND SURVEYOR

Curtis J. Liesenfelt
OREGON
JULY 17, 1986
CURTIS J. LIESENFELT
2213
LICENSE EXPIRES 12/31/1994

DATE 08/05/1999TOWNSHIP 12 SOUTH, RANGE 5 WEST, WILLAMETTE MERIDIAN; SECTION 05 CORNER
DONATION LAND CLAIM ABIATHER NEWTON NO. 42 CORNER INT-SE**COMMON CORNER(S):**

N/A

CORNER RECORDS (PREVIOUS RENEWALS, SURVEYS, ETC.)

- [01] ORIGINAL GLO SURVEY BY DENNIS HATHORN, D.S., DATED AUGUST 27, 1856. **SET POST WITH 1 OAK BEARING TREE MEASURED TO THE FACE.**
- [02] COUNTY SURVEY NO. 222 NOTES (FIELD BOOK NO. 7, PAGE 63) BY J.A. GANONG, D.C.S., DATED APRIL 5, 1911. **NO MONUMENT DESCRIPTION.**
- [03] COUNTY ROAD NO. 25320 (OLD NO. 379) NOTES (FIELD BOOK NO. 21, PAGE 62) BY W.C. GALLOWAY, C.S., (NO DATE GIVEN). **SET QUART BOTTLE WITH 2 OAK BEARING TREES.**
- [04] OLD CORNER RESTORATION BOOK NO. 1 PAGE 109 BY BENTON COUNTY, DATED JULY 22, 1916. **SET QUART BOTTLE WITH 3 ACCESSORIES.**
- [05] CORNER RESTORATION NO. 1253. **TRANSCRIBED COPY OF RECORD [04] AND MAY CONTAIN ERRORS AND OMISSIONS.**
- [06] MAP NO. 12-5-00023 BY BENTON COUNTY (NO DATE GIVEN). **QUART BOTTLE WITH 2 BEARING TREES.**
- [07] COUNTY SURVEY NO. 977 NOTES (FIELD BOOK NO. 35, PAGE 59) BY WALTER W. LARSEN, D.C.S., (NO DATE GIVEN). **BOTTLE.**
- [08] COUNTY SURVEY NO. 2426 BY MARTIN BEYERLEIN, D.C.S., DATED OCTOBER 1, 1952. **FOUND QUART BOTTLE, DROVE 1" ROD THRU.**
- [09] COUNTY ROAD NO. 25320 MAP BY CURTIS C. HANSON, C.S., DATED MARCH OF 1958. **NO MONUMENT DESCRIPTION.**
- [10] COUNTY SURVEY NO. 3916 BY FRED LEMKE, P.L.S., DATED APRIL 2, 1964. **NO MONUMENT DESCRIPTION.**
- [11] COUNTY SURVEY NO. 4939 BY FRED LEMKE, P.L.S., DATED MARCH 7, 1970. **SET 5/8" ROD.**
- [12] COUNTY SURVEY NO. 7512 BY FRED AND MICHAEL LEMKE, P.L.S., DATED MARCH 21, 1983. **FOUND BEARING TREE, SET 5/8" IRON ROD.**
- [13] CORNER RESTORATION NO. 3150. **TRANSCRIBED FROM RECORD [12] AND MAY CONTAIN ERRORS AND OMISSIONS.**
- [14] COUNTY SURVEY NO. 7818 BY RAYMOND WILSON, P.L.S., DATED JUNE 3, 1986. **FOUND 5/8" ROD AS PER C.S. 7512.**
- [15] COUNTY SURVEY NO. 8593 BY RAYMOND WILSON, D.C.S., DATED MARCH 6, 1992. **FOUND 5/8" IRON ROD AS PER C.S. 7512.**
- [16] CORNER RESTORATION NO. 125842030R2 BY CURTIS J. LIESENFELT, P.L.S., (BENTON COUNTY) DATED AUGUST 18, 1993. **FOUND 5/8" IRON ROD WITH CAP AND 2 ACCESSORIES, SET BRASS DISK WITH 2 NEW ACCESSORIES.**
- [17] COUNTY SURVEY NO. 9210 BY GARY E. PAUL, P.L.S., DATED JULY 2, 1997. **FOUND 3" ALUMINUM DISK.**

COMMENTS/LOCATION/ETC:

RECORD [09] SHOWS THE FINISH GRADE TO BE 4.2' LOWER THAN THE PROFILE GRADE.

NOTES:

THIS IS A MICROSOFT WORD 97 DOCUMENT NAMED "25842030" CREATED FROM A BOILER PLATE DOCUMENT NAMED "HISTORY", WHICH HAS A STYLESHEET NAMED "CORNER" ATTACHED TO IT.
INFORMATION IN **BOLD ITALICS** IS COUNTY STAFFS' INTERPRETATION OF THE RECORD.

FIRM/AGENCY: BENTON COUNTY SURVEYOR'S OFFICE
ADDRESS: 360 S.W. AVERY AVE. CORVALLIS OR 97333; PH. 757-6821
RESEARCH BY: CURTIS J. LIESENFELT, P.L.S. AND DAVID M. DEAN, P.L.S.
DATA ENTRY BY: ROSE LINDGREN AND DEAN

SEE CORNER HISTORY FORM FOR RECORDS ETC.

CORNER RESTORATION FIELD BOOK NUMBER 18 PAGE(S) 11 DATE 06/18/1999
TOWNSHIP 12 SOUTH, RANGE 5 WEST, WILLAMETTE MERIDIAN; SECTION 5 CORNER _____
DONATION LAND CLAIM ABIATHER NEWTON NO. 42 CORNER INTERIOR SE
CONDITION REPORT _____; REFERENCED OUT _____; RENEWED XX; SURVEYED IN _____

LOCATION AND COMMENTS:

CORNER IS LOCATED IN THE EAST BOUND LANE OF SW WEST HILLS ROAD, 9 FEET NORTH OF THE SOUTHERLY EDGE OF ASPHALT. A PRIVATE ROAD BEARS NORTHWESTERLY. CORNER IS OK FOR PREMARKING AND G.P.S. CONTROL.

MONUMENTS AND ACCESSORIES FOUND (CONDITION AND SOURCE):

FOUND: 3 1/4" BRASS DISK CONCRETED IN THE TOP OF A 2" X 36" GALVANIZED IRON PIPE, 4" DEEP IN A MONUMENT BOX FOR THE CORNER PER RECORD [16].

FOUND: 32" OAK GENERAL LAND OFFICE (GLO) BEARING TREE (FOR E-SE CORNER D.L.C. 42) WITH NAIL AND WASHER IN THE SOUTHEAST BASE, BEARING N44°22'E, 141.86 FEET (TO CENTER).
(20", N42°10'E~141.49' AS PER RECORD [03])
(20", N42°10'E~141.50' AS PER RECORDS [04] AND [06]).
(32", N42°10'E~11.50' AS PER RECORD [12]).
(32", N44°22'E~141.80' AS PER RECORD [16]).

FOUND: 5/8" REBAR WITH YELLOW PLASTIC CAP (YPC) MARKED "BENTON COUNTY SURVEYOR", 1" BELOW GROUND SURFACE AND 0.5 FEET SOUTH OF AN EAST-WEST WOVEN AND BARBED WIRE FENCE, BEARING S62°25'W, 37.05 FEET COMPARED TO RECORD [16] OF S62°21'10"W, 37.07 FEET.

FOUND: 5/8" REBAR WITH YPC MARKED "BENTON COUNTY SURVEYOR", FLUSH WITH GROUND LEVEL AND 6 FEET SOUTHWEST OF SOUTHERLY EDGE OF PRIVATE DRIVEWAY, BEARING N34°33'07"W, 57.77 FEET COMPARED TO RECORD [16] OF N34°37'55"W, 57.78 FEET.

FOUND: 3 1/4" BRASS DISK, 3" DEEP IN MONUMENT BOX AT THE SOUTHWEST CORNER OF THE J. TRAPP D.L.C. NO. 38 (SEE CORNER RESTORATION NO. 125838030R3) BEARING S87°51'E, 43.59 FEET.
(EAST~43.56' AS PER RECORDS [04], [06] AND [08]).
(N89°52'E~43.56' AS PER RECORD [07]).
(N89°54'E~43.56' AS PER RECORD [10]).
(N89°48'30"E~43.56' AS PER RECORD [11]).
(S89°47'13"E~43.56' AS PER RECORD [12]).
(S87°54'10"E~43.54' AS PER RECORD [16]).
(S87°50'52"E~43.53' AS PER RECORD [17]).

MONUMENT SET (PROCEDURES AND DESCRIPTION):

SET: 2" INSIDE DIAMETER (I.D.) X 36" GALVANIZED IRON PIPE WITH 3 1/4" BRASS DISK CONCRETED IN THE TOP, 3" DEEP IN MONUMENT BOX IN SW WEST HILLS ROAD. THIS CORNER WAS REFERENCED BY OTAK INC. DURING CONSTRUCTION OF GRAND OAKS SUMMIT SUBDIVISION. AFTER RECONSTRUCTION OF SW WEST HILLS ROAD, THE CORNER WAS REMONUMENTED AND REFERENCED BY OTAK INC. BENTON COUNTY SURVEYOR'S OFFICE REVIEWED THE REMONUMENTED CORNER AND CHECKED THE REFERENCES SET OR TIED BY OTAK INC. REFERENCES FROM THE PREVIOUS RESTORATION WERE RECOVERED BY BENTON COUNTY, RETIED AND ADDED TO THE LIST OF ACCESSORIES. THE BASIS OF BEARINGS FOR THIS RESTORATION IS OTAK INC. CONTROL POINTS SET IN THE PROCESS OF COMPLETING COUNTY SURVEY NO. 9210.

SEE CORNER HISTORY FORM FOR RECORDS ETC.

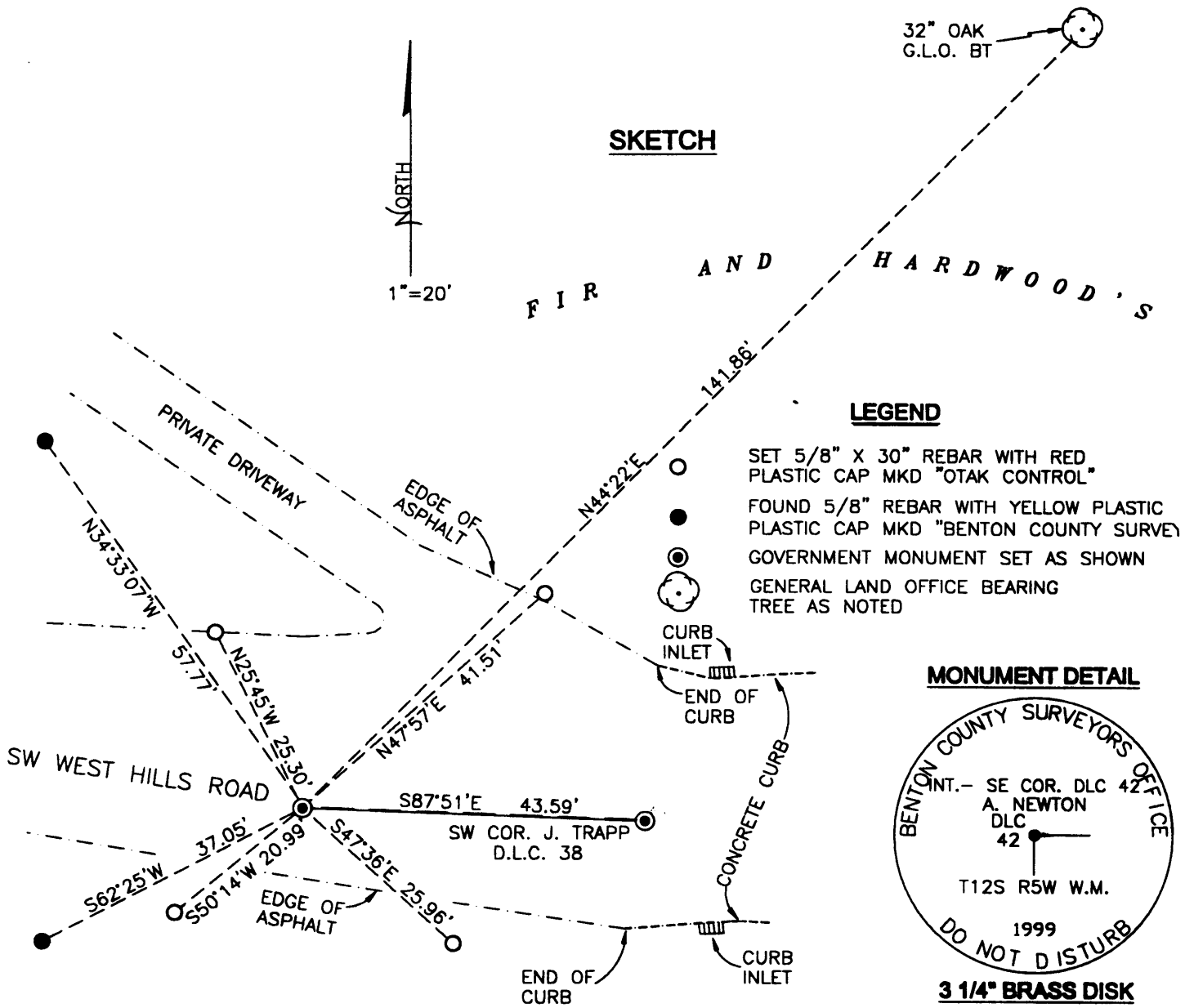

NEW ACCESSORIES:

- SET:** 5/8" X 30" REBAR WITH RED PLASTIC CAP (RPC) MARKED "OTAK CONTROL", FLUSH WITH GROUND AT THE EDGE OF ASPHALT, BEARING N25°45'W, 25.30 FEET.
- SET:** 5/8" X 30" REBAR WITH RPC MARKED "OTAK CONTROL", FLUSH WITH GROUND, 1 FOOT NE OF NORTHERLY EDGE OF ASPHALT AND 1 FOOT WESTERLY FROM A 3 1/2" IRON MAIL BOX POST, BEARING N47°57'E, 41.51 FEET.
- SET:** 5/8" X 30" REBAR WITH RPC MARKED "OTAK CONTROL", FLUSH IN GRAVEL, 5.3 FEET SOUTH OF SOUTHERLY EDGE OF ASPHALT, BEARING S47°36'E, 25.96 FEET.
- SET:** 5/8" X 30" REBAR WITH RPC MARKED "OTAK CONTROL", FLUSH WITH GROUND SURFACE, 1 FOOT NORTH OF A POWER POLE AND 7 FEET SOUTH OF THE SOUTHERLY EDGE OF ASPHALT, BEARING S50°14'W, 20.99 FEET.

NOTES:

COMPASS DECLINATION IS 20° EAST. ALL MEASURED DISTANCES AND BEARINGS ARE TO THE CENTER OF THE OBJECT, UNLESS OTHERWISE NOTED. ALL BEARING TREES ARE PAINTED AND HAVE A B.T. TAG ATTACHED, FACING THE CORNER UNLESS OTHERWISE NOTED. ALL NEW BEARING TREES HAVE A PLASTIC WASHER (STAMPED "BENTON COUNTY SURVEYOR CORNER RESTORATION") ATTACHED (BY ALUMINUM NAIL) TO THE FACE, BELOW THE "BT" FOR DISTANCE AND ANGLE MEASUREMENT UNLESS OTHERWISE NOTED.

THIS DOCUMENT WAS NAMED AND CREATED IN A MANNER SIMILAR TO THE HISTORY FORM. THE NAME OF THE BOILER PLATE IS "MONUMENT". THE BORDER, STAMP AND SKETCH ARE FROM AUTOCAD RELEASE 14.

FIRM/AGENCY: OTAK INCORPORATED
ADDRESS: 17355 SW BOONES FERRY RD., LAKE OSWEGO, OR 97035
SURVEYOR: GARY E. PAUL, P.L.S.
SURVEY CREW: M. DUNN AND B. CAMPBELL, SURVEY TECHNICIANS

REGISTERED
 PROFESSIONAL
 LAND SURVEYOR

Gary E. Paul
 OREGON
 JANUARY 17, 1995
 GARY E. PAUL
 2698

EXPIRES: 12/31/00