

CORNER FILE TRACKING

H:\Survey\Corners\Misc\Filetrac.doc

11/23/98

CORNER NUMBER
126200200

STEP	HISTORY()	RESTORATION()
Form Prepared, DB	9/5/06	9/7/06
Field Inspection, DB	9/6/06	9/6/06
Form Checked, DB	9/25/06	9/25/06
Form Edited, DB	10/2/06	10/2/06
Form Signed, DB	10/2/06	10/2/06
Counter Index	9/6/06	9/6/06
GIS Index	9/7/06	9/7/06
Authorize Payment, DB	—	—
Archive Digital Files	10/3/06	10/03/06
Collect Documents	10/2/06	10/2/06
Scanned	10/3/06	10/3/06
Copy For Filming		
Filed, DB		
Finish index (count unit)	9/6/06	9/6/06
Filmed (Archived), DB		

(DB) = Entry needed in database (Access).

COMMENTS:

DATE 09/05/2006

TOWNSHIP 12 SOUTH, RANGE 06 WEST, WILLAMETTE MERIDIAN; SECTION 29 CORNER SOUTHWEST
 DONATION LAND CLAIM N/A CORNER N/A

COMMON CORNER(S):

SOUTHEAST OF SECTION 30
 NORTHWEST OF SECTION 32
 NORTHEAST OF SECTION 31

RECORDS (INFORMATION IN BOLD ITALICS IS COUNTY STAFFS' INTERPRETATION OF THE RECORD)

BASED ON EXTENSIVE RESEARCH AND RECOVERY OF EVIDENCE, THIS OFFICE HAS DETERMINED THAT MOST GENERAL LAND OFFICE SURVEYORS MEASURED TO THE FACE OF BEARING TREES

- [01] GENERAL LAND OFFICE (GLO) NOTES BY H GORDON, D S , DATED AUGUST 14, 1854 SET A POST. MARKED A 10" R. FIR N43°E 216 LKS. (142.56 FT.), A 20° R. FIR S3°E 71 LKS. (46.86 FT.), A 36° R. FIR S60°W 42 LKS. (27.72 FT.) AND AN 18" R. FIR N18°W 48 LKS. (31.68 FT.).
- [02] COUNTY SURVEY NO 318 (OLD NO 162) FIELD NOTES (BOOK 12, PAGE 45) BY W C GALLOWAY D C S , DATED JUNE 6, 1912 SET AN 1 1/2" PIPE. FOUND A 10" FIR STUMP (GLO BT) N43°E 2.19 CHS. (144.54 FT.), A 30" FIR STUMP (GLO BT) S3°E 0.42 CHS. (27.72 FT.), A 20 FIR STUMP (GLO BT) S60°W 0.71 CHS. (46.86 FT.) AND AN 18" FIR STUMP (GLO BT) N18°W 0.48 CHS. (31.68 FT.).
- [03] CORNER RESTORATION BOOK NO 1, PAGE 38, BY W C GALLOWAY, D C S , DATED JUNE 6, 1912 SET AN 1 1/2" PIPE. FOUND A 10" FIR STUMP (GLO BT) N43°E 2.19 CHS. (144.54 FT.), STANDING, A 30" FIR STUMP (GLO BT) S3°E 0.42 CHS. (27.72 FT.), A 20 FIR STUMP (GLO BT) S60°W 0.71 CHS. (46.86 FT.) AND AN 18" FIR STUMP (GLO BT) N18°W 0.48 CHS. (31.68 FT.).
- [04] CORNER RESTORATION NO 1448 TRANSCRIBED FROM RECORD [03] AND MAY CONTAIN ERRORS AND/OR OMISSIONS.
- [05] BENTON COUNTY MAP NO 12-6-00033 , NO DATE OR DRAFTSMAN GIVEN 1 1/2" PIPE. 10" FIR STUMP (GLO BT) N43°E 2.19 CHS. (144.54 FT.). A 30" FIR STUMP (GLO BT) S3°E 0.42 CHS. (27.72 FT.). 20 FIR STUMP (GLO BT) S60°W 0.71 CHS. (46.86 FT.). 18" FIR STUMP (GLO BT) N18°W 0.48 CHS. (31.68 FT.).
- [06] COUNTY SURVEY NO 318 (OLD NO 162), NO DATE OR DRAFTSMAN GIVEN 1 1/2" P.
- [07] CORNER RESTORATION CORRESPONDENCE FILE FOR 12-6 BY BRUCE STARKER, P L S , DATED MAY 14, 1954. FOUND AN 1 1/2" IRON PIPE IN A E-W FENCE LINE. OLD DECAYED AND CHARRED SHORT STUMPS (GLO BT'S). MARKED A 14" FIR N14 1/2°E 1.122 CHS. (74.05 FT.), MARKED "#310S29BT".
- [08] CORNER RESTORATION NO 1448 TRANSCRIBED FROM RECORD [07] AND MAY CONTAIN ERRORS AND/OR OMISSIONS.
- [09] COUNTY SURVEY NO 4851 BY OSBURN SHAW, P L S , DATED NOVEMBER 26, 1969 FOUND A 1 1/2" PIPE IN E-W FENCE LINE AND CHARRED BT STUMPS (GLO BT'S).
- [10] COUNTY SURVEY NO 4998 BY OSBURN SHAW, P L S , DATED DECEMBER 1970 FOUND 1 1/2" PIPE.
- [11] COUNTY SURVEY NO 5055 BY MARTIN BEYERLEIN, P L S , DATED APRIL 13, 1971 FOUND AN 1 1/2" P. UNDER E-W FENCE AND BT STUMPS.
- [12] COUNTY SURVEY NO 5171 BY MARTIN BEYERLEIN, P L S , DATED DECEMBER 14, 1971 FOUND AN 1 1/2" IRON PIPE.
- [13] COUNTY SURVEY NO 5208 BY MARTIN BEYERLEIN, P L S , DATED JANUARY 27, 1972 FOUND AN 1 1/2" I.P.
- [14] COUNTY SURVEY NO 6030 BY KENNETH WIGHTMAN, P L S , DATED DECEMBER 1975 FOUND AN 1 1/2" I.P.
- [15] COUNTY SURVEY NO 7116 BY TED LANGTON, P L S , DATED JULY 24, 1980 CORNER NOT TIED OR DESCRIBED.
- [16] MINOR LAND PARTITION NO 15 BY TED LANGTON, P L S , DATED OCTOBER 8, 1981 CORNER NOT TIED OR DESCRIBED.
- [17] COUNTY SURVEY NO 7990 BY MICHAEL LEMKE, P L S , DATED FEBRUARY 6, 1987 CORNER NOT TIED, SHOWS RECORD DESCRIPTION OF 1 1/2" IRON PIPE.
- [18] COUNTY SURVEY NO 8166 BY DARRYL HARMS, P L S , DATED AUGUST 19, 1988 CORNER NOT TIED OR DESCRIBED.

COMMENTS/LOCATION/ETC.**NOTES**

THIS IS A MICROSOFT WORD 2000 DOCUMENT NAMED "126200200" CREATED FROM A BOILER PLATE DOCUMENT NAMED "HISTORY", WHICH HAS A STYLESHEET NAMED "CORNER" ATTACHED TO IT

FIRM/AGENCY: BENTON COUNTY SURVEYOR'S OFFICE
ADDRESS: 360 S W AVERY AVE CORVALLIS OR 97333, PH 766-6821
RESEARCH BY: BRADLEY C BOWSHER, SURVEY TECH
DATA ENTRY BY: BERNARD S ALTENBACH, ENGINEER/SURVEY TECH

BENTON COUNTY CORNER RESTORATION FORM, PAGE 1 OF 2, 126200200R2

SEE CORNER HISTORY FORM FOR RECORDS ETC.

CORNER RESTORATION FIELD BOOK NUMBER 24 PAGE(S) 46 DATE 09/06/2006
TOWNSHIP 12 SOUTH, RANGE 6 WEST, WILLAMETTE MERIDIAN; SECTION 29 CORNER SOUTHWEST
DONATION LAND CLAIM NONE CORNER N/A
CONDITION REPORT ; REFERENCED OUT ; RENEWED XX; SURVEYED IN

LOCATION AND COMMENTS

CORNER IS LOCATED ON THE SOUTH SIDE OF A EAST/WEST WOVEN AND BARBED WIRE FENCE ON A GENTLE SOUTH FACING SLOPE IN A STAND OF ±70 YEAR OLD D FIR TIMBER TO REACH CORNER FROM THE JUNCTION OF DECKER ROAD AND HIGHWAY 34, TRAVEL WESTERLY ON HIGHWAY 34 FOR 0.06 MILES, THEN RIGHT ON FOX GLOVE LN (PRIVATE) AND TRAVEL NORTHERLY FOR 0.32 MILES AND PARK, THEN NORTHERLY ALONG OVERGROWN DIRT ROAD FOR ±250 FEET TO CORNER. CORNER IS POOR FOR PREMARKING AND GPS CONTROL.

MONUMENTS AND ACCESSORIES FOUND (CONDITION AND SOURCE):

- 1 FOUND 1 1/2" INSIDE DIAMETER X 36" IRON PIPE, 11" ABOVE GROUND LEVEL AND 0.7 FEET SOUTH OF AN EAST/WEST WOVEN AND BARBED WIRE FENCE, FOR CORNER POSITION
(SET POST PER RECORD [01])
(SET 1 1/2" PIPE FROM GLO STUMPS PER RECORDS [02] AND [03])
(1 1/2" PIPE PER RECORDS [05] - [07] AND [09] - [14])
- 2 FOUND ±40" X 5' HIGH, ROTTEN, BURNT, SHATTERED AND PARTIALLY UPROOTED D FIR STUMP, S7°58'E, 29.09 FEET TO EXISTING CENTER
(20" R FIR, S3°E, 46.86 FEET PER RECORD [01])
(30" FIR STUMP, S3°E, 27.72 FEET PER RECORDS [02], [03] AND [05])
(CHARRED, DECAYED AND SHORT GLO STUMPS FOUND PER RECORD [07])
- 3 FOUND BURNT D FIR STUB AND ±36" BARK RING, N43°E, 145.0 FEET TO CENTER OF STUB. DISTANCE AND BEARING BY COMPASS AND TAPE ONLY
(10" R FIR, N43°E, 216 LINKS (142.56 FEET) PER RECORD [01])
(10" FIR STUMP STANDING, N43°E, 2.19 CHAINS (144.54 FEET) PER RECORDS [02], [03] AND [05])
(CHARRED, DECAYED AND SHORT GLO STUMPS FOUND PER RECORD [07])
- 4 FOUND ROOT HOLE, N18°W, 32.0 FEET TO CENTER OF HOLE. DISTANCE AND BEARING BY COMPASS AND TAPE ONLY
(18" R FIR, N18°W, 31.68 FEET PER RECORD [01])
(18" FIR STUMP, N18°W, 31.68 FEET PER RECORDS [02], [03] AND [05])
(CHARRED, DECAYED AND SHORT GLO STUMPS FOUND PER RECORD [07])
- 5 FOUND 35" D FIR WITH HEALED FACE, N14°30'E, 74.06 FEET TO CENTER. SET ALUMINUM NAIL AND PLASTIC WASHER IN WESTERLY BASE FOR DISTANCE MEASUREMENT. **BASIS OF BEARINGS FOR THIS RESTORATION.**
(MARKED 14" FIR, N14 1/2°E, 74.05 FEET, SCRIBED "#310S29BT" PER RECORD [07])

MONUMENT SET (PROCEDURES AND DESCRIPTION):

COUNTY SURVEY NO. 318 FIELD NOTES FOUND DISCREPANCIES THE GLO ACCESSORIES WITH REGARDS TO DISTANCE AND BEARING TO 3 OF THE 4 BEARING TREES. BOTH RECORDS [02] AND [03] HAVE NOTATIONS OF "ORIGINAL CORNER", HOWEVER, BASED ON THE NONDESCRIPT NATURE OF BOTH RECORDS, IT IS UNCERTAIN IF THE ORIGINAL GLO MONUMENT (POST) WAS RECOVERED.

WE HAVE DETERMINED TO HOLD THE 1 1/2" IRON PIPE FOR THE TRUE CORNER POSITION, BASED ON THIS MONUMENT BEING THE BEST AVAILABLE EVIDENCE. REMOVED THE SAID IRON PIPE AND SET A 2" GALVANIZED IRON PIPE WITH A 3 1/4" BRASS DISK CONCRETED IN THE TOP, 5" ABOVE GROUND LEVEL AND MARKED AS SHOWN ON PAGE 2 OF 2. BURIED THE 1 1/2" X 36" IRON PIPE IN A HORIZONTAL POSITION ON THE NORTH SIDE OF THE NEW MONUMENT AND 3" BELOW GROUND LEVEL. SET A 6 FOOT ORANGE CARSONITE "SURVEY MARKER" POST 1 FOOT NORTH OF NEW MONUMENT.

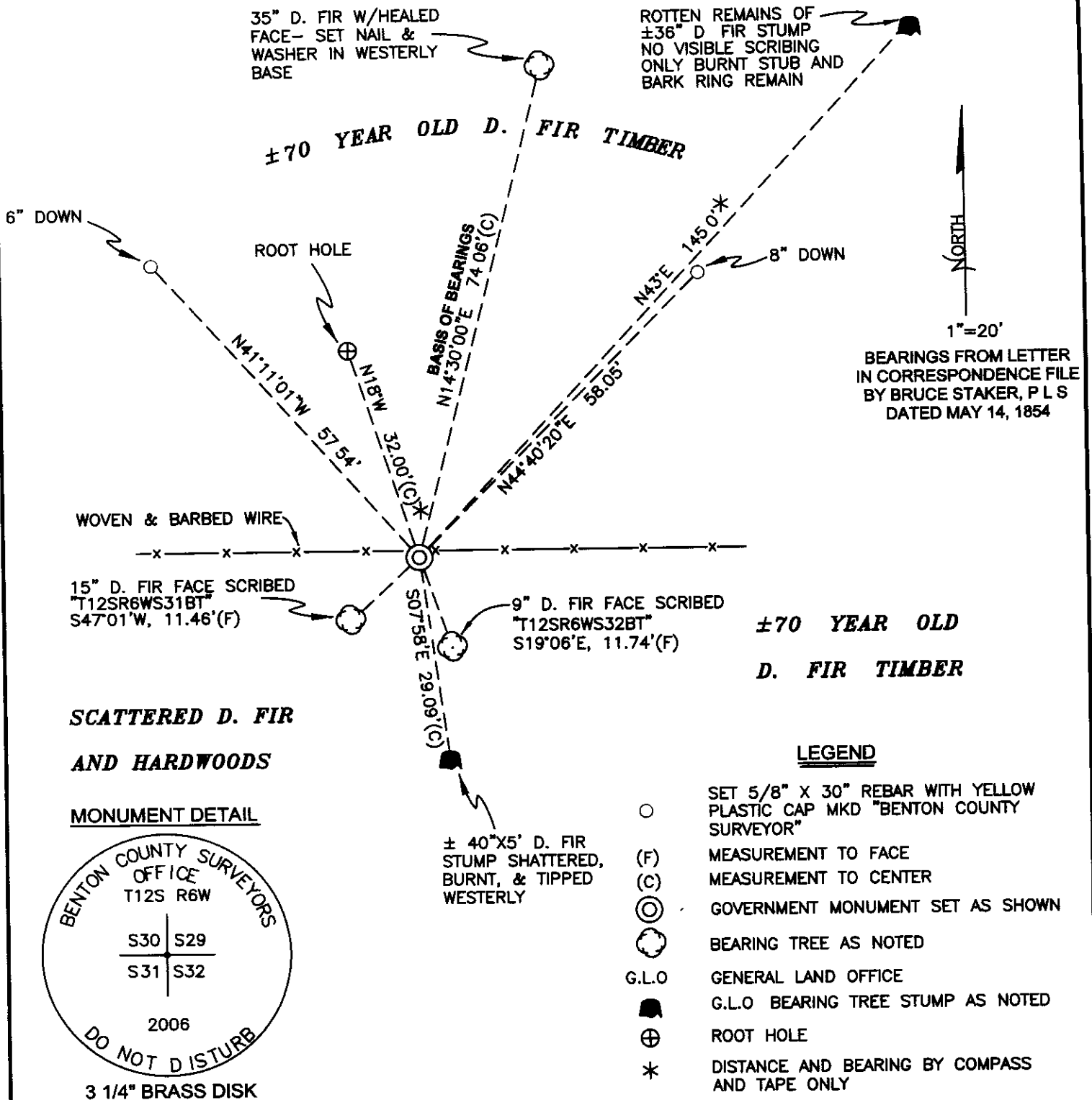

NEW ACCESSORIES

1. SET REBAR (SEE LEGEND) N44°40'20"E, 58.05 FEET, 8" DEEP.
2. SET REBAR (SEE LEGEND) N41°11'01"W, 57.54 FEET, 6" DEEP.
4. FACE SCRIBED A 9" D. FIR, "T12SR6WS32BT", S19°06'E, 11.74 FEET TO FACE. SET ALUMINUM NAIL AND PLASTIC WASHER IN BOTTOM OF BLAZE FOR DISTANCE AND ANGLE MEASUREMENT.
5. FACE SCRIBED A 15" D. FIR, "T12SR6WS31BT", S47°01'W, 11.46 FEET TO FACE. SET ALUMINUM NAIL AND PLASTIC WASHER IN BOTTOM OF BLAZE FOR DISTANCE AND ANGLE MEASUREMENT.

NOTES

COMPASS DECLINATION IS 20° EAST. ALL MEASURED DISTANCES AND BEARINGS ARE TO THE CENTER OF THE OBJECT, UNLESS OTHERWISE NOTED. ALL BEARING TREES ARE PAINTED AND HAVE A B.T. TAG ATTACHED, FACING THE CORNER UNLESS OTHERWISE NOTED. ALL NEW BEARING TREES HAVE A PLASTIC WASHER (STAMPED "BENTON COUNTY SURVEYOR CORNER RESTORATION") ATTACHED (BY ALUMINUM NAIL) TO THE FACE, BELOW THE "BT" FOR DISTANCE AND ANGLE MEASUREMENT UNLESS OTHERWISE NOTED. THE DRAWING IS FROM AUTOCAD RELEASE 2006.

THIS RESTORATION WAS PERFORMED AT THE DIRECTION AND APPROVAL OF THE BENTON COUNTY SURVEYOR, David M. Dean

REGISTERED PROFESSIONAL LAND SURVEYOR

10/2/06

David M. Dean
OREGON
JULY 13, 1984
DAVID M. DEAN
2090

FIRM/AGENCY ADDRESS PRESENT: EQUIPMENT BENTON COUNTY SURVEYOR'S OFFICE 360 S.W. AVERY AVE CORVALLIS OR 97333; PH 766-6821 DAVID M DEAN, P.L.S. AND BRADLEY BOWSHER, SURVEY TECH LEICA 1105 TOTAL STATION WITH TDS ON BOARD.

RENEWAL DATE: 12/31/07

126200200

30129
31132

T 125, R 6 W

REMONUMENTING

Found 1/2 I.P. 11" ABOVE GROUND LEVEL
 Rusty & SPLIT ALONG TOP 8". PIPE IS 0-7"
 SOUTH OF E/W WOVEN & BARBED WIRE FENCE
 FOUND POSSIBLE GLO BT: ± 40" X 5" TAIL
 ROTTEN & BURNT & PARTIALLY UPROOTED D. FIR
 STAMP - NO VS. (SE GLO BT, Fd ROTTEN & BURNT
 HOLE OF NW GLO BT, Fd ROTTEN & BURNT
 D. FIR STUB OF NE GLO BT - NO VS.
 Fd RECORD [07] BT, NOW 35" D. FIR
 W/HEALED FACE.

HELD POSITION OF 1 1/2" I.P. FOR CORNER.
 REMOVED I.P. & SET 2" X 3 1/2" G.I.P. W/3" H"
 BRASS DISK CONC. IN TOP 5" ABOVE GROUND
 LEVEL, MKD AS SHOWN, SET 6' ORANGE
 CARBONITE POST 1 1/2" N OF NEW MON.
 PLACED 1 1/2" X 36" I.P. ON N SIDE OF NEW
 MON. & 3" ↓ IN

Horz. Position.

POOR FOR PREMARKING

& GPS CONTROL

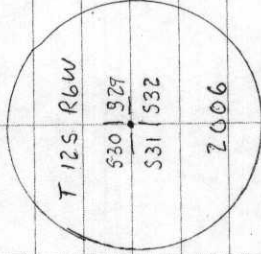

3 1/4 BRASS DISK

CLEAR, WARM
75°F, 29.8" Hg

LEICA TCR 1105/TDS

9/16/06 24/46

D. DEAN

B. BOWSER

± 70 YR OLD D. FIR
TIMBER

35' D. FIR W/HEALED
FACE - AL NAIL &
WASK. IN WLY BASE

④ S

SET 5/8" X 30" IR
W/Y PC 6" ↓

SET 5/8" X 30" IR
W/Y PC 8" ↓

⑤

⑥

N 41-11-01W 57.54.

WOVEN & B.W. →

⑦

S 19-06E 41.74 (F)

⑧

9" D.F. FACE SCRIBED
"T 125 R 6 W S 32 BT"

15" D.F. FACE SCRIBED
"T 125 R 6 W S 31 BT"

⑨

± 70 YR OLD D. FIR
TIMBER

± 40 X 5' OF STAMP
- SMATTERED, BURNT &
TIPPED WLY

SCATTERED D. F
& HARDWOODS

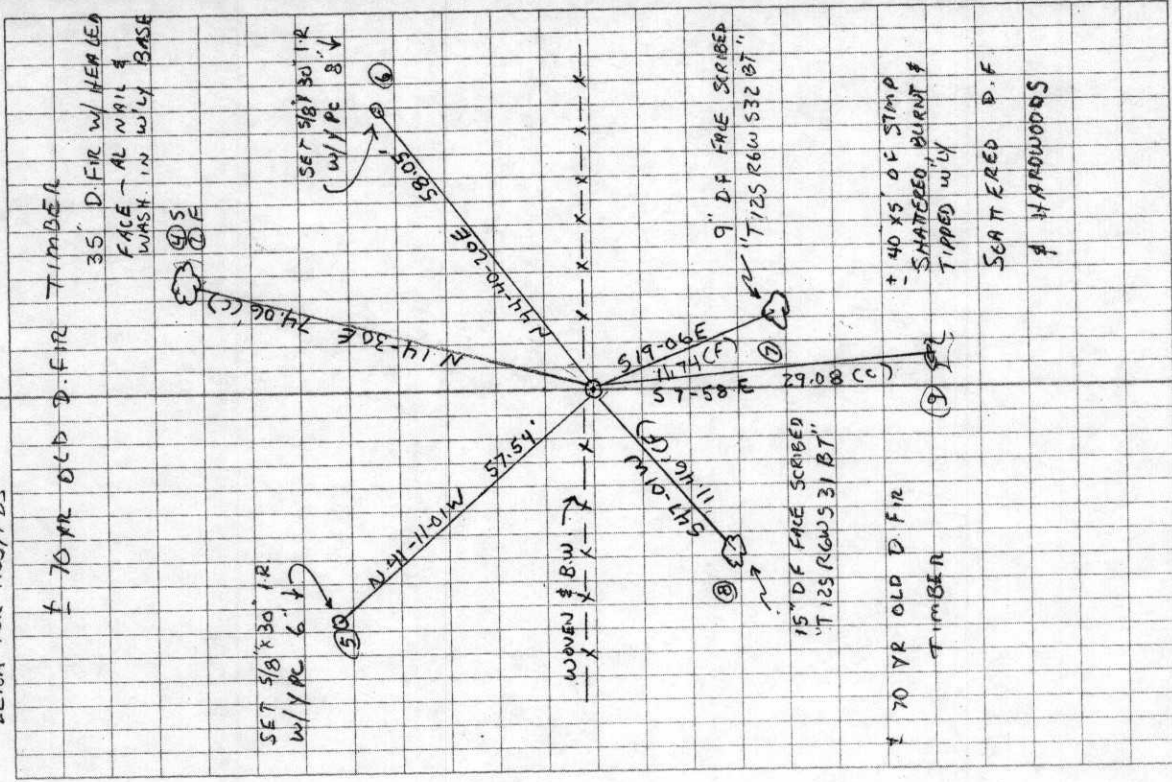

C.S 162 Sac cor to secs 29, 30, 31 & 32 Tp 12S R6W For R
 Set 1 1/2" pipe arg cor
 Fur 10 in dia bears N 43° E 219 chs stump std
 " 30" " " S 3° E 42 " "
 " 20" " " S 60° W 71 " "
 " 18" " " N 18° W 48 " "
 Witnesses J.C. Pritchett, J. Gray June 6, 1912

Road cs SW cor of Mark Cahoon's DLC #58 Tp 10 S TP 4 W
 Stone 8" x 8" x 12" (Oak 10" N 25° E 477 std
 Oak 10" N 37° 40' E 1055 chs
 " 12' S 80° E 320 " std
 Witnesses J.C. Johnson & B.W. Harris June 14, 1912

" " NE cor of T.M. Reed's DLC #57 Tp 10-4
 Set 1/4" x 1/4" iron bar
 Witnesses J.C. Johnson B.W. Harris & C.A. Hooper June 14, 1912

Road #301 SW cor of Thos Hayden's DLC #38 Tp 13-7
 Set a 1/2" x 3" bar of iron (oak down) arg cor
 Oak 16" in dia. bears N 42° 30' E 294 chs.
 Fur 36" " " " N. 5° W 414 "
 Witnesses F & T Fullerton, M Hayden & Jake Stepro, June 18, 1912.

Road #302 NW cor of Amos Blakesley DLC #63 Tp. 11 S. R6W.
 Set a bar of iron (chisel)
 Fur 9" in dia. bears N 31° 45' E. 158 chs
 " 9" " " " S 60° 45' E 259 "
 Oak 6" " " " N 59° W 158 "
 Witnesses W.H. Ellenburgh J.H. & A.C. Johnson & C.E. Jackson June 25, 1912.

" " NE cor of Amos Blakesley DLC #63 Tp 11 S. R6W.
 Set 3/4" x 2 1/4" bar of iron
 Oak 10" in dia bears S 14° E 23 std.
 " 10' 5" " " S. 76° W 95 "
 " 10' 7/8" " " N 54° 30' W 52 "
 Witnesses W.H. Ellenburgh J.H. & A.C. Johnson June 25, 1912

" " NW cor of E.L. Summers' DLC #67 Tp 11-6
 Set a stone 8" x 8" x 12" SE stump std
 Oak 16" S 39° E. 265 stump std
 " 20" in dia bears S 37° W 113 chs std not mtd
 Maple 20" " " S. 70° W 131 " " " "

Witnesses W.H. Ellenburgh J.H. & A.C. Johnson & C.E. Jackson
 June 26, 1912.

See U.S. 5894

KIND
SIZE
BEARING
DISTANCE
BT TAG POSTED

		(Original)
Fir	Oak	OAK
14"	24"	32"
N40°E	N33°W	N74°W
260.80'	214.70'	220.00'

OVER

Section corner to sections 29, 30, 31, and 32, Twp. 12 S R 6 W

1448

Reestablishment by W. C. Galloway

June 6, 1912

Set 1 1/8" pipe original corner

Fir 10" in diam bears N. 43° E	2.19 chains	stump standing
Fir 30" in diam bears S. 3° E	.42 chains	stump standing
Fir 20" in diam bears S. 60° W	.71 chains	stump standing
Fir 18" in diam bears N. 18° W	.48 chains	stump standing

Witnesses J. C. Pritchett, J. Gray

By Bruce Starker

Mar
April 14, 1954

Found 1 1/2" iron pipe in E W fence line in pasture, Old BT's decayed and charred short stumps. Marked new BT 310 S 29 BT on 14" Fir N 14 1/2° E 1.122 chs

SEE CORNER FILE No.

26200200

~~Section corner between sections 29 and 30, Twp 12-6~~

~~1449~~

~~Reestablishment by W. C. Galloway~~

~~June 6, 1912~~

~~Set 1 1/4" shaft~~

Fir 6" in diam bears N. 73° E	.68 chains (stump standing)
------------------------------------------	----------------------------------------

~~Witnesses J. C. Pritchett and J. Gray~~

~~26200240~~

126200200

7

Bruce Starker
FORESTER
Corvallis, Oregon

14 May, 1954

C. C. Hanson
Benton County Surveyor
Court House
Corvallis, Oregon

Dear Curt:

SEE COR. REST. NO
1448 (CJL7/18/90)

In Township 12 South, Range 6 West W.M.
At the corner of Sections 29-30-31-32
I found 1 1/2" iron pipe in E-W fence line in pasture
Old BT's decayed and charred short stumps.
I marked new BT : "#310 S29 BT" on 14" Fir N 14 1/2° E 1.122 ch.

Here are the misplaced notes on new BT's for the corner
referred to in a recent note to you at Cor. Sec's 30-31, T14S, R7W
and Sec's 25-36, T 14 S, R 8W. W.M.:

SEE COR. REST NO
2748 (CJL7/18/90)

Fir 26" N 28° W 0.158 ch. Mkd "#310 S 25 BT"
Fir 30" S 22 1/2° W 0.927 ch. Mkd "# 310 S 36 BT"
These are from Cherry Stake in mound of Stone at corner.

Very truly yours,

REGISTERED
OREGON
LAND SURVEYOR

Bruce Starker

NOV. 6. 1953
BRUCE STARKER
310

C.S. 162 Sec. cor. to sect. 29, 30, 31 & 32 Tp. 12 S. R. 6 W.

Set $1\frac{1}{2}$ " pipe orig. cor.

Fir 10" in dia. bears N. 43° E. 219 ch. stump std.

" 30" " " " S. 3° E. 42 " " "

" 20" " " " S. 60° W. 71 " " "

" 11" " " " N. 18° W. 48 " " "

Witnesses J.C. Pritchett, J. Gray June 6, 1912.

Road c.s. S.W. cor. of Mark Cahoon D.L.C. #58 Tp. 10 S. T. 4 W.

Stone 8" x 8" x 12" (Oak 10" N. 25° E. 477 std.)

Oak 10" N. 37° 40' E. 1.055 ch.

" 12" S. 80° E. 3.20 " std.

Witnesses J.C. Johnson & B.W. Harris June 14, 1912.

" " N.E. cor. of T.M. Reed's D.L.C. #57 Tp. 10-4.

Set $\frac{1}{4}$ " x $1\frac{1}{2}$ " iron bar.

Witnesses J.C. Johnson B.W. Harris & C.A. Hefson June 14, 1912.

Road #301 S.W. cor. of Thos. Hayden's D.L.C. #38 Tp. 13-7

Set a $\frac{1}{2}$ " x 3" bar of iron (Oak down) orig. cor.

Oak 16" in dia. bears N. 42° 30' E. 294 ch.

Fir 36" " " " N. 5° W. 4.14 "

Witnesses F. & T. Fullerton, M. Hayden & John Stepro, June 19, 1912.

Road #302 N.W. cor. of Amos Blakesley D.L.C. #63 Tp. 11 S. T. 6 W.

Set a bar of iron (hinge)

Fir 9" in dia. bears N. 31° 45' E. 158 ch.

" 9" " " " S. 60° 45' E. 259 "

Oak 6" " " " N. 59° W. 158 "

Witnesses W.H. Ellenburgh J.H. & A.C. Johnson & C.E. Jackson June 25, 1912.

" " N.E. cor. of Amos Blakesley D.L.C. #63 Tp. 11 S. T. 6 W.

Set $\frac{3}{4}$ " x $2\frac{1}{4}$ " bar of iron.

Oak 10" in dia. bears S. 14° E. 23 std.

" 10" 5" " " S. 76° W. 95 "

" 10" 7" " " N. 54° 30' W. 52 "

Witnesses W.H. Ellenburgh J.H. & A.C. Johnson June 25, 1912.

" " N.W. cor. of Eli Sumner's D.L.C. #67 Tp. 11-6

Set a stone 8" x 8" x 12" S.E. stump std.

Oak 16" S 39° E. 265 stump std.

" 20" in dia bears S. 37° W. 113 ch. std. not mtd.

Maple 20" " " " S. 70° W. 131 " " "

Witnesses W.H. Ellenburgh J.H. & A.C. Johnson & C.E. Jackson June 26, 1912.

Section corner to sections 29, 30, 31, and 32, Twp. 12 S R 6 W

1448

Reestablishment by W. C. Galloway

June 6, 1912

Set 1½" pipe	original corner		
Fir 10" in diam	bears N. 43° E	2.19 chains	stump standing
Fir 30" in diam	bears S. 3° E	.42 chains	stump standing
Fir 20" in diam	bears S. 60° W	.71 chains	stump standing
Fir 18" in diam	bears N. 18° W	.48 chains	stump standing

Witnesses J. C. Pritchett, J. Gray

By Bruce Starker

^{May} April 14, 1954

Found 1½" iron pipe in E W fence line in pasture, Old BT's decayed and charred short stumps. Marked new BT 310 S 29 BT on 14" Fir N 14½° E 1.122 ch

126200200

Bruce Starker
FORESTER
Corvallis, Oregon

EX
14 May, 1954

C. C. Hanson
Benton County Surveyor
Court House
Corvallis, Oregon

Dear Curt:

SEE COR. REST. No.
1448 (CJL7/18/90).

In Township 12 South, Range 6 West W.M.
At the corner of Sections 29-30-31-32
I found $1\frac{1}{2}$ " iron pipe in E-W fence line in pasture
Old BT's decayed and charred short stumps.
I marked new BT : "#310 S29 BT" on 14" Fir N $14\frac{1}{2}$ ° E 1.122 ch.

Here are the misplaced notes on new BT's for the corner
referred to in a recent note to you at Cor. Sec's 30-31, T14S, R7W
and Sec's 25-36, T 14 S, R 8W. W.M.:

SEE COR. REST. No.
2748 (CJL7/18/90).

Fir 26" N 28° W 0.158 ch. Mkd "#310 S 25 BT"
Fir 30" S 22 $\frac{1}{2}$ ° W 0.927 ch. Mkd "# 310 S 36 BT"
These are from Cherry Stake in mound of Stone at corner.

Very truly yours,



Bruce Starker

