

# CORNER FILE TRACKING

H:\Survey\Corners\Misc\Filetrac.doc

11/23/98

<b>CORNER NUMBER</b>
<b>126340100</b>

<b>STEP</b>	<b>HISTORY(H)</b>	<b>RESTORATION(R2)</b>
<b>Form Prepared, DB</b>	11/13/01	11/13/01
<b>Field Inspection, DB</b>	N/A	N/A
<b>Form Checked, DB</b>	11/26/01	11/26/01
<b>Form Edited, DB</b>	"	"
<b>Form Signed, (count unit) DB</b>	"	"
<b>Authorize Payment, DB</b>	—	—
<b>Archive Digital Files</b>	12/10/01	12/10/01
<b>Collect Documents</b>	12/11/01	12/11/01
<b>Scanned</b>	12/12/01	12/12/01
<b>Copy For Filming</b>		
<b>Filed, DB</b>		
<b>Finish index</b>		
<b>Filmed (Archived), DB</b>		

(DB) = Entry needed in database (Access).

## COMMENTS:

11/26 - READY TO INITIAL ✓

12/11 - " " SCAN

44-28-35  
123-25-28

33  
4  
13

CORNER HISTORY		T 12 S, R 6 W		SECTION 33 D.L.C.		CORNER S 1/4 CORNER		#
								340/100
NO.	DATE	SOURCE	SURVEYOR	MONUMENTS AND ACCESSORIES		COMMENTS		
1	2/23/1855	ORIG. GLO	HARVEY GORDON & JOSIAH PRESTON	SET POST @ 2 BT'S MEAS. TO FACE				1
2	NONE GIVEN	CS # 1065	WALTER W. LARSEN	FND BOTH BT'S SET 1 1/4" PIPE FB 72/18				2
3	1936	OLD CO. RES. #1 NO. 1, PG. 196	" " "	" " " " " "				3
4	—	REST. 1854	—	TRANSCRIBED COPY OF REC. [3] + MAY CONTAIN E+O				4
5	NONE GIVEN	MAP NO. 12-6-00032	BENTON COUNTY	1 1/4" PIPE				5
6	"	MAP NO. 13-6-00003	" "	" " @ 2 BT'S				6
7	1934	NOTES FOR CO. RD. NO. 26240 (OLD # 391)	W. C. GALLOWAY	NO MON. DESC.				7
8	1936	NOTES FOR CO. RD. # 26240 (OLD # 12)	W. C. GALLOWAY	2 BT'S				8
9	3/8/1940	" "	" "	NO MON. DESC.				9
10	6/1948	MAP OF CO. RD. NO. 26240	" "	1 1/4" PIPE				10
11	1-2/1975	CS # 5846	ARTHUR MOSHER	FND. 1 1/4" I.P.				11
12	9/19/1983	CS # 7570	TEO LANGTON	" " PIPE				12
								13
								14
								15
								16
								17
								18
								19
								20
								21
								22
								23
								24
								25
								26
								27
								28
								29
								30
								31

# Identify Results

10/24/2001

Subdivision	Surveyor	File Date	Name	Number	Type	x coord	y coord
	LARSEN, WALTER W.		CS1065	CS1065	SURVEY	7436255.01684	306611.72494
	HANSON, CURTIS C.	1964-12-19 00:00:00	CS4011	<del>CS4011</del>	SURVEY	7441471.74747	306061.92025
	WHITFIELD, N.C.	1965-09-24 00:00:00	CS4151	<del>CS4151</del>	SURVEY	7440833.8949	308006.40337
	WHITFIELD, N.C.	<del>1966-03-30 00:00:00</del>	<del>CS4227</del>	<del>CS4227</del>	SURVEY	<del>7441589.43326</del>	<del>307884.62992</del>
	JOHNSTONE, DONALD A.	1966-07-28 00:00:00	CS4290	<del>CS4290</del>	SURVEY	7440603.29942	312460.95052
	WHITFIELD, N.C.	1967-05-01 00:00:00	CS4380	<del>CS4380</del>	SURVEY	7441476.66588	308366.02024
	WHITFIELD, N.C.	1969-08-14 00:00:00	CS4786	<del>CS4786</del>	SURVEY	7441840.64033	308311.69164
	WHITFIELD, N.C.	1970-09-21 00:00:00	CS4955	<del>CS4955</del>	SURVEY	7440164.3783	308591.09806
	BEYERLEIN, MARTIN L.	1971-11-03 00:00:00	CS5145	<del>CS5145</del>	SURVEY	7440872.40979	307296.29937
	LEMKE, FRED I.	1972-10-04 00:00:00	CS5318	<del>CS5318</del>	SURVEY	7440401.94094	313003.05916
	BRUBAKER, ARNOLD	1974-05-07 00:00:00	CS5687	<del>CS5687</del>	SURVEY	7436258.10618	307890.21071
	MOSHER, ARTHUR E.	1975-04-25 00:00:00	CS5846	<del>CS5846</del>	SURVEY	7440232.94963	310341.13189
	LEMKE, FRED I.	1975-06-15 00:00:00	CS5868	<del>CS5868</del>	SURVEY	7440809.70204	307646.43807
	UDELL, BERT W.	1975-07-01 00:00:00	CS5894	<del>CS5894</del>	SURVEY	7437620.69616	314471.50089
	LEMKE, FRED I.	1977-08-17 00:00:00	CS6414	<del>CS6414</del>	SURVEY	7440897.40371	307293.63291
	CARTER, JOE W.	1980-03-03 00:00:00	CS7045	<del>CS7045</del>	SURVEY	7441349.583	308108.75435
	LEMKE, MICHAEL D.	1980-03-19 00:00:00	CS7054	<del>CS7054</del>	SURVEY	7439295.342	311430.98424
	LANGTON, THEODORE, JAMES	1983-10-12 00:00:00	CS7570	<del>CS7570</del>	SURVEY	7436551.07702	307827.44626
	LANGTON, THEODORE, JAMES	1985-06-14 00:00:00	CS7751	<del>CS7751</del>	SURVEY	7441312.57893	307399.89227
	INGRAM-FEHRENBACHER, DANNA L.	1988-07-15 00:00:00	CS8149	<del>CS8149</del>	SURVEY	7442149.95637	306886.54084
	LARSEN, WALTER W.	1924-10-22 00:00:00	CS923	<del>CS923</del>	SURVEY	7441469.28814	306335.97851
			G12600032	G12600032	GALLOWAY	7441690.76044	312603.61409
			G12600032	G12600032	GALLOWAY	7441690.76044	312603.61409
			G12600033	G12600033	GALLOWAY	7433818.49729	315960.90279
			G13600001	G13600001	GALLOWAY	7446655.13741	305392.25657
			G13600001	G13600001	GALLOWAY	7446655.13741	305392.25657
			G13600002	G13600002	GALLOWAY	7444040.85	307784.63359
			G13600002	G13600002	GALLOWAY	7444040.85	307784.63359
			G13600003	G13600003	GALLOWAY	7438789.17903	306415.63381
			G13600003	G13600003	GALLOWAY	7438789.17903	306415.63381

30 Records Selected

1928  
C.S. Walter W. Larson  
Rowels etc.  
Ivan Richard

1/4 cor. on N. of Sec 33 T.13 S. R.6 W.  
Set 4" stake from which a (chains)  
Chinquapin 6" in dia bears S. 75° E. 97 stump  
Fir 30" " " N 49° E. 71 standing  
" 14 " " S. 26° E. 586 chains

1930  
C.S. Walter W. Larson  
W.C. Fred Nelson  
Morr. King Decker  
Witnes

1/4 corner on N. of sec. 4, T. 13 S. R. 6 W.  
Set 1 1/2" x 5" pipe with threaded coupling  
Fir 48" in dia. bears N. 65° E. 1.85 chains standing  
" 48" " " N. 23° W. .69 " "

11

Corner to Sec's 5, 4, 8 + 9 T. 13 S. R. 6 W.  
Found stake hole set iron pipe?  
Fir 14" in dia bears N. 41° E. .09 chains standing  
" 6" " " " 557° E. .09 " "  
" 9" " " " 554° W. .12 " stump  
" 6" " " " N 38° N. .12 " stump hole.

Nov 6, 1930  
Walter W. Larson  
Thomas Hayden  
John Ernest

N.W. corner Thomas Hayden Cl. 38, T. 13 S. R. 7 W  
Set 3/4" iron bar  
Fir 20" in dia bears 564° W. 611 chains  
" 46" " " " 511° W. 1197 " "  
Chittam 8" " " " 535° E. 590 " orig stump  
Maple 12" " " " N 45° E. 29 " std.

11

S.W. corner of Allen Hayden Cl. 37 T. 13 S R. 7 W.  
Stone 8" x 18" = could not find old trees.  
S.W. corner of house N 41° W. 444 chains  
S.E. " " " N 19° E. 344 "

11

Interior corner of Thomas Hayden Cl. 38 T. 13 S. R. 7 W.  
Set stone 8' x 8' x 14" + 3/4" pipe  
Fir 18" in dia N. 10 1/2° E. 4.34 chains standing  
Oak 20" " " N 2° W. 6.41 chains "  
Pt. on E. side of Highway 3/4" iron rod P.T. 588' 13" E 2366.

Sept 1931  
Walter W. Larson  
E.F. Torgerson

1/4 corner on east side of sec 1 T. 13 S R. 7 W  
Found stone 15x10x12" decayed. Set stake 3" set by Tom Co. '32  
Fir 12" 539° E. 43 chains stp  
" 30" N 54° W. 21 " standing

Aug 1931  
Walter W. Larson  
Barklow

1/4 corner on south line of sec 24 T. 14 S R. 8 W.  
Set 3/4" pipe.  
Cedar orig 48" S. 20° E. 152 chains standing stump 1948 cor.  
Dogwood 12" N 43° W. 1076 " stump 6000 1948  
Maple 14" N 76° W. 559 " 6000 1948  
old Cedar 22" N. 00° E. 1068 } marked 1950 T.  
" Fir 26" S 49° 30' W. 1545 } Sept. 1948

C.S.

$\frac{1}{4}$ -Corner on N. of section 4, Twp. 13 S., R. 6 W.

Reestablishment by W. C. Galloway

Set  $1\frac{1}{4}$ " x 5' pipe with threaded coupling

Fir 48" in diam bears N  $6\frac{1}{2}^{\circ}$  E

Fir 48" in diam bears N  $23\frac{1}{2}^{\circ}$  E

Witness W. W. Larsen, Fred Nelson and Young Decker

1930

1854

2237

1.85 chains

.69 chains

Raw File> s:\survey corners\corners\t-12\26340100.rw5  
CRD File> S:\SURVEY CORNERS\CORNERS\T-12\26340100.CRD

11/13/2001 08:59

RAW DATA FOR HOUR ✕  
SOLAR

Note

JB,NM26340100,DT10-25-2001,TM20:00:17  
MO,AD0,UN2,SF1.000000,EC1,EO0.0000,AU0

PntNo	Northing	Easting	Elevation	Description
1	5000.0000	5000.0000	100.0000	START

Note

SU,LA44.28350,LO123.25280,EG0

SU,DT10-25-2001

SU,BD359.59553

SU,TM20:03:18

SU,FD302.21074

SU,TM20:03:29

SU,FD302.24321

SU,TM20:03:37

SU,FD302.27001

SU,TM20:04:22

SU,FV122.40215

SU,TM20:04:31

SU,FV122.42537

SU,TM20:04:38

SU,FV122.45019

SU,BV180.00001

Line Az 1= 238.57089 - HIGH

Line Az 2= 238.56568

Line Az 3= 238.56488 29"

Line Az 4= 238.56400

Line Az 5= 238.56454

Line Az 6= 238.56396 - Low

Avg line Az=238.56499

Raw File> s:\survey corners\corners\t-12\26340101.rw5  
 CRD File> S:\SURVEY CORNERS\CORNERS\T-12\26340100.CRD

11/13/2001 09:00

RAW DATA FOR TIES

Note

UNITS FOOT DMS

PntNo	Northing	Easting	Elevation	Description
1	5000.0000	5000.0000	100.0000	

OcPt	BsPt	Azi	SetAzi
1		0.0000	0.0000

InstHt	RodHt
5.000	

OcPt	FsPt	Az	HorzAngle	SlopeDist	ZenithAng	Description
SS 1	2	AR	238.5652	27.753	79.3130	
SS 1	3	AR	5.5142	123.401	99.2530	RESET THE H.CIR. BY MISTAKE
SS 1	4	AR	201.5448	47.065	82.3838	2° LT. OF CORRECT
SS 1	5	AR	271.5427	43.344	79.5338	
SS 1	6	AR	352.0613	22.383	104.5531	
SS 1	7	AR	89.1610	40.489	95.4509	
SS 1	8	AR	155.4917	45.871	90.5222	
SS 1	9	AR	136.0837	29.707	92.0415	

List Points Report

11/13/2001 09:00

File> S:\SURVEY CORNERS\CORNERS\T-12\26340100.CRD

RAW COORD.

Job Description>

Job Number> 0.000 Job Date> 11/09/2001

PointNo.	Northing(Y)	Easting(X)	Elev(Z)	Description
1	5000.000	5000.000	100.000	f 1 1/4" idip & coupling
2	4985.923	4976.620	105.046	s rb & cap
3	5121.099	5012.432	84.792	48" df stmp
4	4956.695	4982.580	111.026	48" df stmp
5	5001.420	4957.352	112.606	28" df
6	5021.423	4997.029	99.235	26" df
7	5000.514	5040.282	100.942	24" df
8	4958.158	5018.786	104.301	13" df
9	4978.593	5020.569	98.927	s rb & cap

Number of points listed> 9



List Points Report

11/13/2001 09:54

File> S:\SURVEY CORNERS\CORNERS\T-12\26340100.CRD

ROTATED COORD

Job Description>

Job Number> 0.000 Job Date> 11/09/2001

PointNo.	Northing(Y)	Easting(X)	Elev(Z)	Description
1	5000.000	5000.000	100.000	f 1 1/4" idip & coupling
2	4985.923	4976.620	105.046	s rb & cap
3	5121.099	5012.432	84.792	48" df stmp
4	4957.329	4981.079	111.026	48" df stmp
5	5002.908	4957.428	112.606	28" df
6	5021.514	4997.778	99.235	26" df
7	4999.108	5040.275	100.942	24" df
8	4957.528	5017.314	104.301	13" df
9	4977.888	5019.809	98.927	s rb & cap

Number of points listed> 9

INVERSE

1	5000.00	5000.00	100.00			
1 - 3	5121.10	5012.43	84.79	N 05d51'41"	E	121.74
1 - 7	4999.11	5040.28	100.94	S 88d43'52"	E	40.29
1 - 9	4977.89	5019.81	98.93	S 41d51'23"	E	29.69
1 - 8	4957.53	5017.31	104.30	S 22d10'44"	E	45.87
1 - 4	4957.33	4981.08	111.03	S 23d54'47"	W	46.68
1 - 2	4985.92	4976.62	105.05	S 58d56'53"	W	27.29
1 - 5	5002.91	4957.43	112.61	N 86d05'35"	W	42.67
1 - 6	5021.51	4997.78	99.24	N 05d53'44"	W	21.63

DATE 11/08/2001TOWNSHIP 12 SOUTH, RANGE 6 WEST, WILLAMETTE MERIDIAN; SECTION 33 CORNER SOUTH 1/4  
DONATION LAND CLAIM N/A CORNER \_\_\_\_\_**COMMON CORNER(S):**

THE NORTH 1/4 CORNER OF SECTION 4 IN TOWNSHIP 13 SOUTH, RANGE 6 WEST.

**RECORDS (INFORMATION IN BOLD ITALICS IS COUNTY STAFFS' INTERPRETATION OF THE RECORD)**  
BASED ON EXTENSIVE RESEARCH AND THE RECOVERY OF EVIDENCE, THIS OFFICE HAS DETERMINED THAT MOST OF THE GENERAL LAND OFFICE SURVEYS UP TO ABOUT 1890 MEASURED TO THE FACE OF BEARING TREES. THE COUNTY AND DEPUTY COUNTY SURVEYORS FROM ABOUT 1909-1949 MEASURED TO THE FACE OF RECOVERED ORIGINAL BEARING TREES, AND TO THE CENTER OF NEW BEARING TREES.

- [01] ORIGINAL GLD SURVEY BY HARVEY GORDON AND JOSIAH PRESTON, APPROVED ON FEBRUARY 28, 1855. ***SET A POST WITH 2 BEARING TREES, MEASURED TO THE FACE.***
- [02] COUNTY SURVEY NO 1065 NOTES (FIELD BOOK NO. 72, PAGE 18) BY WALTER W. LARSEN, D.C.S., NO DATE GIVEN. ***FOUND BOTH BEARING TREES. SET A 1 1/4" PIPE WITH A COUPLING.***
- [03] OLD CORNER RESTORATION BOOK NO. 1, PAGE 196, BY WALTER W. LARSEN, DATED 1930. ***SIMILAR INFORMATION AS RECORD [02].***
- [04] CORNER RESTORATION NO. 1854. ***THIS IS A TRANSCRIBED COPY OF RECORD [03] AND MAY CONTAIN ERRORS AND OMISSIONS***
- [05] MAP NO. 12-6-00032 BY BENTON COUNTY, NO DATE GIVEN. ***1 1/4" PIPE.***
- [06] MAP NO. 13-6-00003 BY BENTON COUNTY, NO DATE GIVEN. ***1 1/4" PIPE WITH 2 BEARING TREES.***
- [07] NOTES FOR COUNTY ROAD NO. 26240 (OLD NO. 591) BY W.C. GALLOWAY, C.S., DATED 1934. ***NO MONUMENT DESCRIPTION.***
- [08] NOTES FOR COUNTY ROAD NO. 26240 (OLD NO. 612) BY W.C. GALLOWAY, DATED 1936. ***2 BEARING TREES.***
- [09] NOTES FOR COUNTY ROAD NO. 26240 (OLD NO. 612) BY W.C. GALLOWAY, DATED MARCH 8, 1940. ***NO MONUMENT DESCRIPTION.***
- [10] MAP OF COUNTY ROAD NO. 26240, BY W.C. GALLOWAY, DATED JUNE, 1948. ***1 1/4" PIPE.***
- [11] COUNTY SURVEY NO. 5846 BY ARTHUR MOSHER, P.L.S., DATED JANUARY AND FEBRUARY, 1975. ***FOUND A 1 1/4" IRON PIPE.***
- [12] COUNTY SURVEY NO. 7570 BY TED LANGTON, P.L.S., DATED SEPTEMBER 19, 1983. ***FOUND A 1 1/4" PIPE.***

**COMMENTS/LOCATION/ETC:****NOTES:**

THIS IS A MICROSOFT WORD 2000 DOCUMENT NAMED "26340100" CREATED FROM A BOILER PLATE DOCUMENT NAMED "HISTORY", WHICH HAS A STYLESHEET NAMED "CORNER" ATTACHED TO IT.

**FIRM/AGENCY:** BENTON COUNTY SURVEYOR'S OFFICE  
**ADDRESS:** 360 S.W. AVERY AVE. CORVALLIS OR 97333; PH. 766-6821  
**RESEARCH BY:** CURTIS J. LIESENFELT, P.L.S.  
**DATA ENTRY BY:** SAME

**BENTON COUNTY CORNER RESTORATION FORM, PAGE 1 OF 2, 126340100R2**

**SEE CORNER HISTORY FORM FOR RECORDS ETC.**

CORNER RESTORATION FIELD BOOK NUMBER 19 PAGE(S) 57 DATE 11/08/2001  
TOWNSHIP 12 SOUTH, RANGE 6 WEST, WILLAMETTE MERIDIAN; SECTION 33 CORNER SOUTH 1/4 \_\_\_\_\_  
DONATION LAND CLAIM \_\_\_\_\_ CORNER \_\_\_\_\_  
CONDITION REPORT \_\_\_\_\_; REFERENCED OUT \_\_\_\_\_; RENEWED XX; SURVEYED IN \_\_\_\_\_

**LOCATION AND COMMENTS:**

THE CORNER IS LOCATED ON A GENTLY SLOPING, NORTHEASTERLY FACING HILLSIDE, NEAR THE NORTHEASTERLY CORNER OF A CLEARCUT, IN A DOWNED EAST-WEST WIRE FENCE AND 25' WESTERLY OF A SWALE. IT MAY BE OK FOR PREMARKING AND GPS CONTROL. TO REACH IT FROM MILEPOST 2.42 ON DECKER ROAD (0.16 MILES NORTHWESTERLY OF DECKER RIDGE ROAD) GO NORTHERLY UP A GRAVEL ROAD 0.16 MILES, GO LEFT AT THE FORK FOR 100', TURN RIGHT ON A GRAVEL ROAD FOR 0.06 MILES TO A LOCATION TAG ON A 12" D. FIR ABOUT 500' EAST-SOUTHEASTERLY OF THE CORNER. THE CORNER IS IN AN EAST-WEST POSTED AND BLAZED LINE.

**MONUMENTS AND ACCESSORIES FOUND (CONDITION AND SOURCE):**

FOUND: 1 1/4" INSIDE DIAMETER IRON PIPE WITH A 3" INSIDE DIAMETER COUPLING ON TOP, 20" ABOVE GROUND SURFACE, FOR THE CORNER.

(SET 1 1/4" X 5' PIPE WITH THREADED COUPLING PER RECORDS [02] AND [03]).

(1 1/4" PIPE PER RECORDS [05], [06] AND [10]).

(FOUND 1 1/4" PIPE PER RECORDS [11] AND [12]).

FOUND: MOSTLY ROTTED 48" D. FIR STUMP. CUT IT OPEN AND FOUND A SCRIBED "B". BEARS N 5°52'E (TO THE CENTER OF THE "B")~121.74' (TO THE FACE BELOW THE "B").

(15" R. FIR, N 6°30'W~115.5' PER RECORD [01]).

(48" FIR, N 6°30'E~122.10' PER RECORDS [02], [03] AND [06]).

(15" FIR, N 8°E~122.10' PER RECORD [08]).

FOUND: MOSTLY ROTTED 48" D. FIR STUMP, BEARS S 23°55'W~46.68'. SET A 4 1/2" SPIKE AND BRASS WASHER IN THE SOUTHEASTERLY BASE.

(20" R. FIR, S 23°30'W~45.54' PER RECORD [01]).

(48" FIR, N 23°30'W~45.54' PER RECORDS [02], [03] AND [06]).

(20" FIR, S 21°W~43.96' PER RECORD [08]).

**MONUMENT SET (PROCEDURES AND DESCRIPTION):**

BROKE OFF THE COUPLING AND LOWERED THE RECOVERED PIPE TO 2" ABOVE GROUND SURFACE. SET A 2" INSIDE DIAMETER BY 36" LONG IRON PIPE WITH A 3 1/4" BENTON COUNTY BRASS DISC, STAMPED AS SHOWN, CONCRETED IN THE TOP, IN THE SAME X,Y POSITION AS THE RECOVERED PIPE. BURIED THE PIECES OF THE COUPLING AROUND THE NEW-MONUMENT.

**SKETCH**

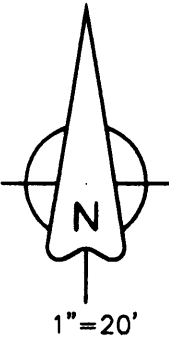
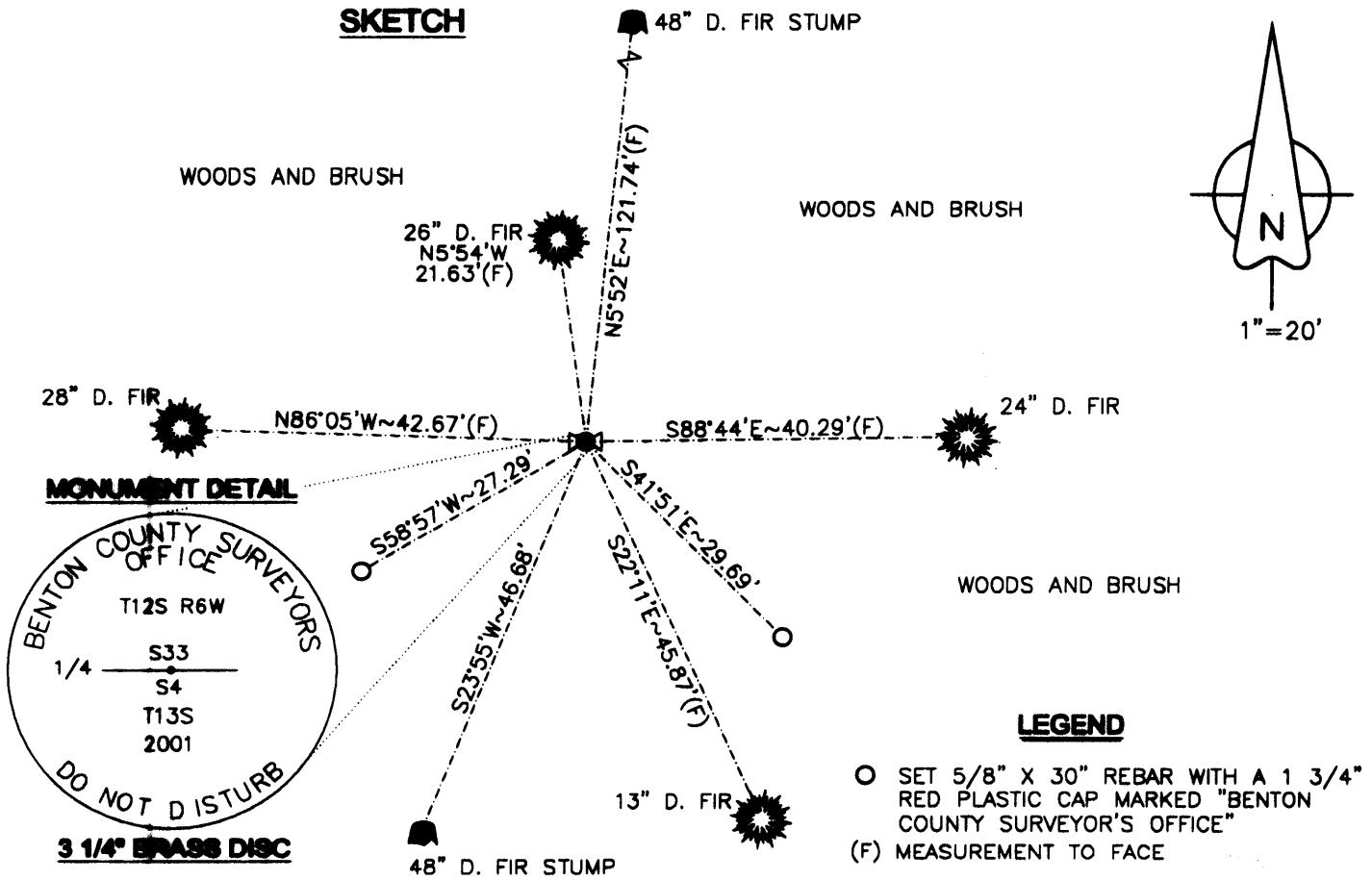

**MONUMENT DETAIL**

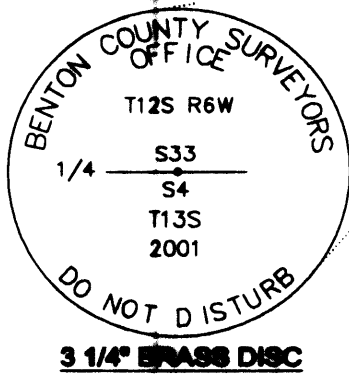

**LEGEND**

- SET 5/8" X 30" REBAR WITH A 1 3/4" RED PLASTIC CAP MARKED "BENTON COUNTY SURVEYOR'S OFFICE"
- (F) MEASUREMENT TO FACE

**NEW ACCESSORIES:**

- FOUND: 28" D. FIR, FACED AND SCRIBED "1/4s33BT" WITH AN ALUMINUM NAIL IN THE SOUTHERLY BASE, A PETERSON AND ASSOC. TAG, DATED 1/18/01 AND MARKED "S88°E~42.8". THE TREE BEARS N 86°05'W TO THE CENTER OF THE "B" AND IS 42.67' TO SAID NAIL. SET A NEW TAG.
- FOUND: 26" D. FIR, FACED AND SCRIBED "1/4s33BT" WITH AN ALUMINUM NAIL IN THE WESTERLY BASE, A PETERSON AND ASSOC. TAG, DATED 1/18/01 AND MARKED "S05°E~21.7". THE TREE BEARS N 5°54'W TO THE CENTER OF THE "B" AND IS 21.63' TO SAID NAIL. SET A NEW TAG.
- FOUND: 24" D. FIR, FACED AND SCRIBED "1/4s4BT" WITH AN ALUMINUM NAIL IN THE NORTHERLY BASE, A PETERSON AND ASSOC. TAG, DATED 1/18/01 AND MARKED "N 89°W~40.3". THE TREE BEARS S 88°44'E TO THE CENTER OF THE "B" AND IS 40.29' TO SAID NAIL. SET A NEW NAIL.
- FOUND: 13" D. FIR, FACED AND SCRIBED "1/4s4BT" WITH AN ALUMINUM NAIL IN THE SOUTHWESTERLY BASE, A PETERSON AND ASSOC. TAG, DATED 1/18/01 AND MARKED "N 21°W~45.9". THE TREE BEARS S 22°11'E TO THE CENTER OF THE "B" AND IS 45.87' TO SAID NAIL. SET A NEW NAIL.
- SET: REBAR (SEE LEGEND) 7" BELOW GROUND SURFACE, BEARS S 58°57'W~27.29'.
- SET: REBAR (SEE LEGEND) 10" BELOW GROUND SURFACE, BEARS S 41°51'E~29.69'.
- SET: ORANGE FIBERGLASS "SURVEY MARKER" POST 1' EASTERLY.

**NOTES:**

COMPASS DECLINATION IS 20° EAST. ALL MEASURED DISTANCES AND BEARINGS ARE TO THE CENTER OF THE OBJECT, UNLESS OTHERWISE NOTED. ALL BEARING TREES ARE PAINTED AND HAVE A B.T. TAG ATTACHED, FACING THE CORNER UNLESS OTHERWISE NOTED. ALL NEW BEARING TREES HAVE A PLASTIC WASHER (STAMPED "BENTON COUNTY SURVEYOR CORNER RESTORATION") ATTACHED (BY ALUMINUM NAIL) TO THE FACE, BELOW THE "BT" FOR DISTANCE AND ANGLE MEASUREMENT UNLESS OTHERWISE NOTED. ALL SET REBAR ARE 5/8" X 30" AND HAVE A 1 3/4" RED PLASTIC CAP (MARKED "BENTON COUNTY SURVEYOR'S OFFICE") ATTACHED TO THE TOP.

THIS DOCUMENT WAS NAMED AND CREATED IN A MANNER SIMILAR TO THE HISTORY FORM. THE NAME OF THE BOILER PLATE IS "MONUMENT". THE SKETCH IS FROM AUTOCAD 2002.

THIS RESTORATION WAS PERFORMED AT THE DIRECTION AND APPROVAL OF THE BENTON COUNTY/DEPUTY COUNTY SURVEYOR. RP

**FIRM/AGENCY:** BENTON COUNTY SURVEYOR'S OFFICE  
**ADDRESS:** 380 S.W. AVERY AVE. CORVALLIS OR 97333; PH. 766-6821  
**SURVEYOR:** CURTIS J. LIESENFELT, P.L.S.  
**SURVEY CREW:** SAME

REGISTERED  
 PROFESSIONAL  
 LAND SURVEYOR

*Curtis J. Liesenfelt*  
 OREGON  
 JULY 17, 1986  
 CURTIS J. LIESENFELT  
 2213

LICENSE RENEWAL 12/31/2002