

**126400100**

DATE 05/14/2018TOWNSHIP 12 SOUTH, RANGE 6 WEST, WILLAMETTE MERIDIAN; SECTION 33 CORNER SOUTHEAST  
DONATION LAND CLAIM N/A CORNER N/A**COMMON CORNER(S):**SOUTHWEST CORNER SECTION 34, TOWNSHIP 12 SOUTH, RANGE 6 WEST  
NORTHWEST CORNER SECTION 3, TOWNSHIP 13 SOUTH, RANGE 6 WEST  
NORTHEAST CORNER SECTION 4, TOWNSHIP 13 SOUTH, RANGE 6 WEST**RECORDS (INFORMATION IN *BOLD ITALICS* IS COUNTY STAFFS' INTERPRETATION OF THE RECORD)**

BASED ON EXTENSIVE RESEARCH AND RECOVERY OF EVIDENCE, THIS OFFICE HAS DETERMINED THAT MOST GENERAL LAND OFFICE SURVEYORS IN BENTON COUNTY MEASURED TO THE FACE OF BEARING TREES.

- [01] GENERAL LAND OFFICE (GLO) NOTES BY HARVEY GORDON, D.S., AND JOSIAH W. PRESTON, D.S., DATED SEPTEMBER 9, 1854. *SET POST FROM WHICH A W. OAK 14" DIA BEARS S20-1/2°E, 119 LINKS (78.54 FEET); W. OAK 14" DIA BEARS S34°W, 169 LINKS (111.54 FEET); A R. FIR 50" DIA BEARS N25°W, 118 LINKS (77.88 FEET); A LAUREL 4" DIA BEARS N12°E, 92 LINKS (60.72 FEET).*
- [02] BENTON COUNTY SURVEY NO. 923 (OLD NO. 308) FIELD NOTES (FIELD BOOK 34, PAGE 50) BY WALTER W. LARSEN, D.C.S., DATED OCTOBER 22, 1924. *FOUND ALL TREES. SET 4" X 4" STAKE. MARKED FIR 10" DIA BEARS S70°W, 0.055 CHAINS (3.63 FEET).*
- [03] BENTON COUNTY CORNER RESTORATION BOOK NO. 1, PAGE 174, BY WALTER W. LARSEN, D.C.S., DATED OCTOBER 22, 1924. *SET 1" IRON ROD FROM WHICH A FIR 50" DIA (GLO BT) BEARS N25°W, 1.18 CHAINS (77.88 FEET), STUMP; LAUREL 4" DIA (GLO BT) BEARS N12°E, 0.92 CHAINS (60.72 FEET), STUB; OAK 14" DIA (GLO BT) BEARS S34°W, 1.69 CHAINS (111.54 FEET), DEAD; OAK 14" DIA BEARS S20-1/2°E, 1.19 CHAINS (78.54 FEET), DEAD; MARKED FIR 10" DIA (CSBT) BEARS S70°W, 0.055 CHAINS (3.63 FEET). NOTE: IT APPEARS THAT THE ORIGINAL SET MONUMENT WAS ERASED FROM THIS RECORD AND REWRITTEN AS 1" IRON ROD IN A DIFFERENT HAND.*
- [04] BENTON COUNTY CORNER RESTORATION NO. 1852. *TRANSCRIBED FROM RECORD [03] AND MAY CONTAIN ERRORS AND/OR OMISSIONS.*
- [05] BENTON COUNTY ROAD NO. 26240, LOOSE LEAF NOTES FOR DECKER ROAD SECOND ROUTE ROAD #612, BY W. C. GALLOWAY, C.S., NO DATE GIVEN. *STAKE. SET 1" IRON ROD. FIR 50" DIA (GLO BT) BEARS N25°W, 1.18 CHAINS (77.88 FEET), STUMP; LAUREL 4" DIA (GLO BT) BEARS N12°E, 0.92 CHAINS (60.72 FEET), STUB; OAK 14" DIA (GLO BT) BEARS S34°W, 1.69 CHAINS (111.54 FEET), DEAD; OAK 14" DIA BEARS S20-1/2°E, 1.19 CHAINS (78.54 FEET), DEAD; FIR 10" DIA (CSBT) BEARS S70°W, 0.055 CHAINS (3.63 FEET).*
- [06] BENTON COUNTY MAP NO. 13-6-00001 BY W. C. GALLOWAY, C.S., DATED APRIL, 1923. *1" IRON ROD. FIR 10" DIA (CSBT) BEARS S70°W, 0.055 CHAINS (3.63 FEET); FIR 50" DIA (GLO BT) BEARS N25°W, 1.18 CHAINS (77.88 FEET), STUMP; LAUREL 4" DIA (GLO BT) BEARS N12°E, 0.92 CHAINS (60.72 FEET), STUB; OAK 14" DIA (GLO BT) BEARS S34°W, 1.69 CHAINS (111.54 FEET), DEAD.*
- [07] BENTON COUNTY MAP NO. 13-6-00003 BY UNKNOWN DRAFTSMAN, NO DATE GIVEN. *CORNER NOT DESCRIBED.*
- [08] BENTON COUNTY MAP NO. 12-6-00032 BY UNKNOWN DRAFTSMAN, NO DATE GIVEN. *CORNER NOT DESCRIBED.*
- [09] BENTON COUNTY SURVEY NO. 1751 (OLD NO. 184) FIELD NOTES (FIELD BOOK 102, PAGE 14) BY W. C. GALLOWAY, C.S., DATED JANUARY 14, 1946. *1" BOLT.*
- [10] BENTON COUNTY BOOK OF ROAD HARDCOPIES PAGE 73, ROAD NO. 26240 AND 26241, COUNTY ROADS #612 AND 638 DECKER AND ERWIN ROADS MARKET ROAD #10, ROUTE 24 SEC A AND ROUTE 24-01, BY W. C. GALLOWAY, C.S., JUNE, 1948. *1" IRON ROD.*
- [11] BENTON COUNTY SURVEY NO. 4011 BY CURTIS C. HANSON, C.S., DATED DECEMBER 10, 1964. *CORNER NOT DESCRIBED.*
- [12] BENTON COUNTY SURVEY NO. 4151 BY N. C. WHITFIELD, P.L.S., DATED SEPTEMBER, 1965. *FOUND BOLT.*
- [13] BENTON COUNTY SURVEY NO. 4227 BY N. C. WHITFIELD, P.L.S., DATED MARCH, 1966. *FOUND BOLT.*
- [14] BENTON COUNTY SURVEY NO. 4380 BY N. C. WHITFIELD, P.L.S., DATED APRIL, 1967. *FOUND BOLT.*
- [15] BENTON COUNTY SURVEY NO. 4786 BY N. C. WHITFIELD, P.L.S., DATED JULY, 1969. *FOUND BOLT.*
- [16] BENTON COUNTY SURVEY NO. 4955 BY N. C. WHITFIELD, P.L.S., DATED SEPTEMBER, 1970. *FOUND BOLT.*

- [17] BENTON COUNTY CORNER RESTORATION NO. 126400100R2 BY CURTIS J. LIESENFELT, P.L.S., DATED DECEMBER 2, 1999. *FOUND 1" IRON ROD WITH A THREADED TOP AND 1-3/4" SQUARE NUT FOR THE CORNER. FOUND PARTLY ROTTED D. FIR STUMP 20" DIA WITH A HEALED FACE (CSBT) BEARS S70°W, 3.34 FEET. SET 6" SPIKE AND BRASS WASHER IN THE SOUTHEASTERLY BASE. A D. FIR 8" DIA BEARS S49°04'W, 6.18 FEET (6.5 FEET TO SIDE CENTER) TO A PLASTIC WASHER STAMPED "BENTON COUNTY SURVEYOR CORNER RESTORATION" ATTACHED BY ALUMINUM NAIL TO THE FACE BELOW THE "BT" FOR DISTANCE AND ANGLE MEASUREMENT, FACE SCRIBED "T13SR6WS4BT". A D. FIR 10" DIA BEARS N25°39'W, 17.52 FEET (17.8 FEET TO SIDE CENTER) TO A PLASTIC WASHER STAMPED "BENTON COUNTY SURVEYOR CORNER RESTORATION" ATTACHED BY ALUMINUM NAIL TO THE FACE BELOW THE "BT" FOR DISTANCE AND ANGLE MEASUREMENT, FACE SCRIBED "T12SR6WS33BT". SET 5/8" X 30" REBAR WITH YELLOW PLASTIC CAP MARKED "BENTON COUNTY SURVEYOR" 7" BELOW GROUND SURFACE BEARS N66°46'W, 18.78 FEET. SET 5/8" X 30" REBAR WITH YELLOW PLASTIC CAP MARKED "BENTON COUNTY SURVEYOR" 6" BELOW GROUND SURFACE BEARS N49°28'E, 24.85 FEET. SET 5/8" X 30" REBAR WITH YELLOW PLASTIC CAP MARKED "BENTON COUNTY SURVEYOR" 7" BELOW GROUND SURFACE BEARS S46°35'E, 14.56 FEET. SET ORANGE FIBERGLASS "SURVEY MARKER" POST 1 FOOT EASTERLY.*
- [18] BENTON COUNTY SURVEY NO. 10334 BY JIM S. PETERSON, P.L.S., DATED JANUARY 22, 2001. *FOUND 1" IRON ROD WITH THREADED NUT.*

**FIRM/AGENCY:** BENTON COUNTY SURVEYOR'S OFFICE  
**ADDRESS:** 360 S.W. AVERY AVE., CORVALLIS, OR 97333; PH. 541-766-6821  
**RESEARCH BY:** DAVID L. MALONE, P.L.S.  
**DATA ENTRY BY:** SAME

DATE 12/02/1999TOWNSHIP 12 SOUTH, RANGE 6 WEST, WILLAMETTE MERIDIAN; SECTION 33 CORNER SOUTHEAST  
DONATION LAND CLAIM N/A CORNER \_\_\_\_\_**COMMON CORNER(S):**

THE SOUTHWEST CORNER OF SECTION 34.  
THE NORTHWEST CORNER OF SECTION 3 IN TOWNSHIP 13 SOUTH, RANGE 6 WEST.  
THE NORTHEAST CORNER OF SECTION 4 IN TOWNSHIP 13 SOUTH, RANGE 6 WEST.

**RECORDS (INFORMATION IN BOLD ITALICS IS COUNTY STAFFS' INTERPRETATION OF THE RECORD)**

- [01] ORIGINAL GLO SURVEY BY HARVEY GORDON AND JOSIAH PRESTON, DATED FEBRUARY 28, 1855. *SET POST WITH 4 BEARING TREES, MEASURED TO THE FACE.*
- [02] COUNTY SURVEY NO. 923 NOTES (FIELD BOOK NO. 34, PAGE 50) BY WALTER W. LARSEN, D.C.S., DATED OCTOBER 22, 1924. *FOUND 4 BEARING TREES, SET A STAKE WITH 1 NEW BEARING TREE.*
- [03] OLD CORNER RESTORATION BOOK NO. 1, PAGE 174, BY WALTER W. LARSEN, DATED OCTOBER 22, 1924. *FOUND 4 BEARING TREES, SET 1" IRON ROD WITH 1 NEW BEARING TREE.*
- [04] CORNER RESTORATION NO. 1852. *THIS IS A TRANSCRIBED COPY OF RECORD [03] AND MAY CONTAIN ERRORS AND OMISSIONS.*
- [05] MAP NO. 13-6-00001 BY W.C. GALLOWAY, C.S., DATED APRIL, 1923. *1" IRON ROD WITH 4 BEARING TREES.*
- [06] NOTES FOR COUNTY ROAD NO. 26240 (OLD NO. 612) BY W.C. GALLOWAY, DATED 1936. *FOUND STAKE AND 5 BEARING TREES, SET 1" IRON ROD.*
- [07] MAP OF COUNTY ROAD NO. 26240 BY W.C. GALLOWAY, DATED JUNE, 1948. *1" IRON ROD.*
- [08] COUNTY SURVEY NO. 4011 BY CURTIS C. HANSON, C.S., DATED DECEMBER 10, 1964. *NO MONUMENT DESCRIPTION.*
- [09] COUNTY SURVEY NO. 4151 BY N.C. WHITFIELD, P.L.S., DATED SEPTEMBER, 1965. *FOUND BOLT.*
- [10] COUNTY SURVEY NO. 4227 BY N.C. WHITFIELD, P.L.S., DATED MARCH, 1966. *FOUND BOLT*
- [11] COUNTY SURVEY NO. 4380 BY N.C. WHITFIELD, P.L.S., DATED APRIL, 1967. *FOUND BOLT*
- [12] COUNTY SURVEY NO. 4786 BY N.C. WHITFIELD, P.L.S., DATED JULY, 1969. *FOUND BOLT*
- [13] COUNTY SURVEY NO. 4955 BY N.C. WHITFIELD, P.L.S., DATED SEPTEMBER, 1970. *FOUND BOLT*
- [14] BENTON COUNTY GIS/DEA MAPPING PROJECT BY RAY WILSON, D.C.S., DATED APRIL 24, 1997. *FOUND BOLT AND TIED INTO RTK GPS CONTROL.*

**COMMENTS/LOCATION/ETC:**

THE MONUMENT FIRST CALLED FOR IN RECORD [03] WAS A STAKE, SIMILAR IN DESCRIPTION TO RECORD [02]. THE 1" IRON ROD WAS SET DURING RECORD [06]. THE SURVEYOR OF RECORD [06] THEN ERASED THE STAKE DESCRIPTION IN RECORD [03] AND WROTE IN 1" IRON ROD.

**NOTES:**

THIS IS A MICROSOFT WORD 97 DOCUMENT NAMED "26400100" CREATED FROM A BOILER PLATE DOCUMENT NAMED "HISTORY", WHICH HAS A STYLESHEET NAMED "CORNER" ATTACHED TO IT.

**FIRM/AGENCY:** BENTON COUNTY SURVEYOR'S OFFICE  
**ADDRESS:** 360 S.W. AVERY AVE. CORVALLIS OR 97333; PH. 766-6821  
**RESEARCH BY:** CURTIS J. LIESENFELT, P.L.S.  
**DATA ENTRY BY:** SAME

**BENTON COUNTY CORNER RESTORATION FORM, PAGE 1 OF 1, 126400100R2**

**SEE CORNER HISTORY FORM FOR RECORDS ETC.**

CORNER RESTORATION FIELD BOOK NUMBER 17 PAGE(S) 67 DATE 12/02/1999  
TOWNSHIP 12 SOUTH, RANGE 6 WEST, WILLAMETTE MERIDIAN; SECTION 33 CORNER SOUTHEAST  
DONATION LAND CLAIM N/A CORNER \_\_\_\_\_  
CONDITION REPORT \_\_\_\_\_; REFERENCED OUT \_\_\_\_\_; RENEWED XX; SURVEYED IN \_\_\_\_\_

**LOCATION AND COMMENTS:**

THE CORNER IS LOCATED ABOUT 1' EASTERLY FROM THE NORTHEAST CORNER OF A WOVEN AND BARBED FENCE ON A GENTLY SLOPING, NORTHWESTERLY FACING, WOODED HILLSIDE. IT IS POOR FOR PREMARKING BUT HAS BEEN TIED INTO RTK GPS CONTROL. TO REACH FROM THE INTERSECTION OF DECKER ROAD AND DECKER RIDGE ROAD, FOLLO DECKER RIDGE ROAD NORTHEASTERLY FOR 0.14 MILES. TURN RIGHT ON GRASS HEIGHTS ROAD AND FOLLOW EASTERLY AND NORTHEASTERLY 0.33 MILES TO THE DRIVEWAY TO NO. 24017. TURN LEFT ON DRIVEWAY AND FOLLOW PAST THE HOUSE FOR 0.1 MILE TO THE NORTHWEST CORNER OF A BARN. THE CORNER IS ABOUT 300 FEET NORTHWESTERLY.

**MONUMENTS AND ACCESSORIES FOUND (CONDITION AND SOURCE):**

FOUND: 1" IRON ROD WITH A THREADED TOP AND 1 3/4" SQUARE NUT FOR THE CORNER.  
(SET 1" IRON ROD AS PER RECORD [06]).  
(1" IRON ROD AS PER RECORDS [05] AND [07]).  
(FOUND BOLT AS PER RECORDS [09]-[14]).

FOUND: PARTLY ROTTED 20" D. FIR STUMP WITH A HEALED FACE, BEARS S 70°W~3.34'. SET A 6" SPIKE AND BRASS WASHER IN THE SOUTHEASTERLY BASE.  
(10" FIR, S 70°W~3.63' AS PER RECORDS [02], [03], [05] AND [06]).

THE REMAINING BEARING TREES WERE SEARCHED FOR WITHOUT SUCCESS.

**MONUMENT SET (PROCEDURES AND DESCRIPTION):**

WILL USE THE 1" ROD AS RECOVERED FOR THE CORNER MONUMENT.

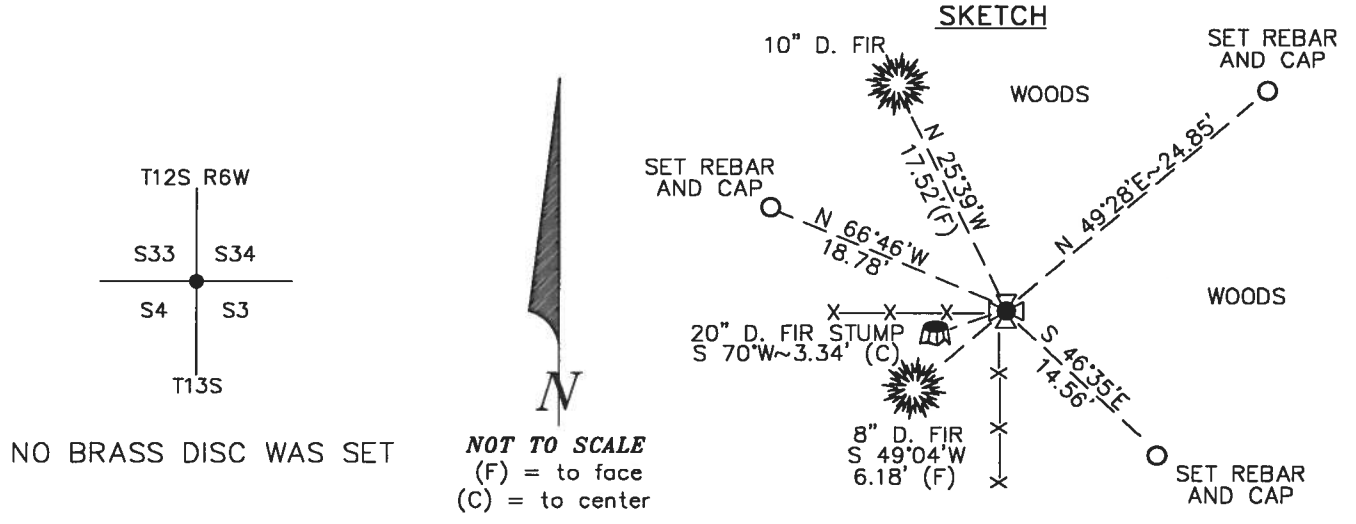

NOTE: THE BEARINGS ARE GEODETIC AND BASED ON RTK GPS CONTROL FROM RECORD [14].

**NEW ACCESSORIES:**

- A 8" D. FIR BEARS S 49°04'W~6.18' (6.5' TO SIDE CENTER). FACE SCRIBED "T13SR6WS4BT".
- A 10" D. FIR BEARS N 25°39'W~17.52' (17.8' TO SIDE CENTER). FACE SCRIBED "T12SR6WS33BT".
- SET: REBAR (SEE NOTES) 7" BELOW GROUND SURFACE, BEARS N 66°46'W~18.78'.
- SET: REBAR (SEE NOTES) 6" BELOW GROUND SURFACE, BEARS N 49°28'E~24.85'.
- SET: REBAR (SEE NOTES) 7" BELOW GROUND SURFACE, BEARS S 46°35'E~14.56'.
- SET: ORANGE FIBERGLASS "SURVEY MARKER" POST 1' EASTERLY.

**NOTES:**

COMPASS DECLINATION IS 20° EAST. ALL MEASURED DISTANCES AND BEARINGS ARE TO THE CENTER OF THE OBJECT, UNLESS OTHERWISE NOTED. ALL BEARING TREES ARE PAINTED AND HAVE A B.T. TAG ATTACHED, FACING THE CORNER UNLESS OTHERWISE NOTED. ALL NEW BEARING TREES HAVE A PLASTIC WASHER (STAMPED "BENTON COUNTY SURVEYOR CORNER RESTORATION") ATTACHED (BY ALUMINUM NAIL) TO THE FACE, BELOW THE "BT" FOR DISTANCE AND ANGLE MEASUREMENT UNLESS OTHERWISE NOTED. ALL SET REBAR ARE 5/8" X 30" AND HAVE A YELLOW PLASTIC CAP (STAMPED "BENTON COUNTY SURVEYOR") ATTACHED TO THE TOP.

THIS DOCUMENT WAS NAMED AND CREATED IN A MANNER SIMILAR TO THE HISTORY FORM. THE NAME OF THE BOILER PLATE IS "MONUMENT". THE SKETCH IS FROM AUTOCAD RELEASE 14.

THIS RESTORATION WAS PERFORMED AT THE DIRECTION AND APPROVAL OF THE BENTON COUNTY/DEPUTY COUNTY SURVEYOR. [Signature]

**FIRM/AGENCY:** BENTON COUNTY SURVEYOR'S OFFICE  
**ADDRESS:** 360 S.W. AVERY AVE. CORVALLIS OR 97333; PH. 766-6821  
**SURVEYOR:** CURTIS J. LIESENFELT, P.L.S.  
**SURVEY CREW:** CURTIS J. LIESENFELT, JOSH RUDIGER, TECHNICIAN

REGISTERED PROFESSIONAL LAND SURVEYOR  
*Curtis J. Liesenfelt*  
OREGON  
JULY 17, 1986  
CURTIS J. LIESENFELT  
2213  
LICENSE RENEWAL 12/31/2000

17/67

10/7/99 GIL, JJR, WILD, LEICA T1100 OF 1000, CLOT, 60'S

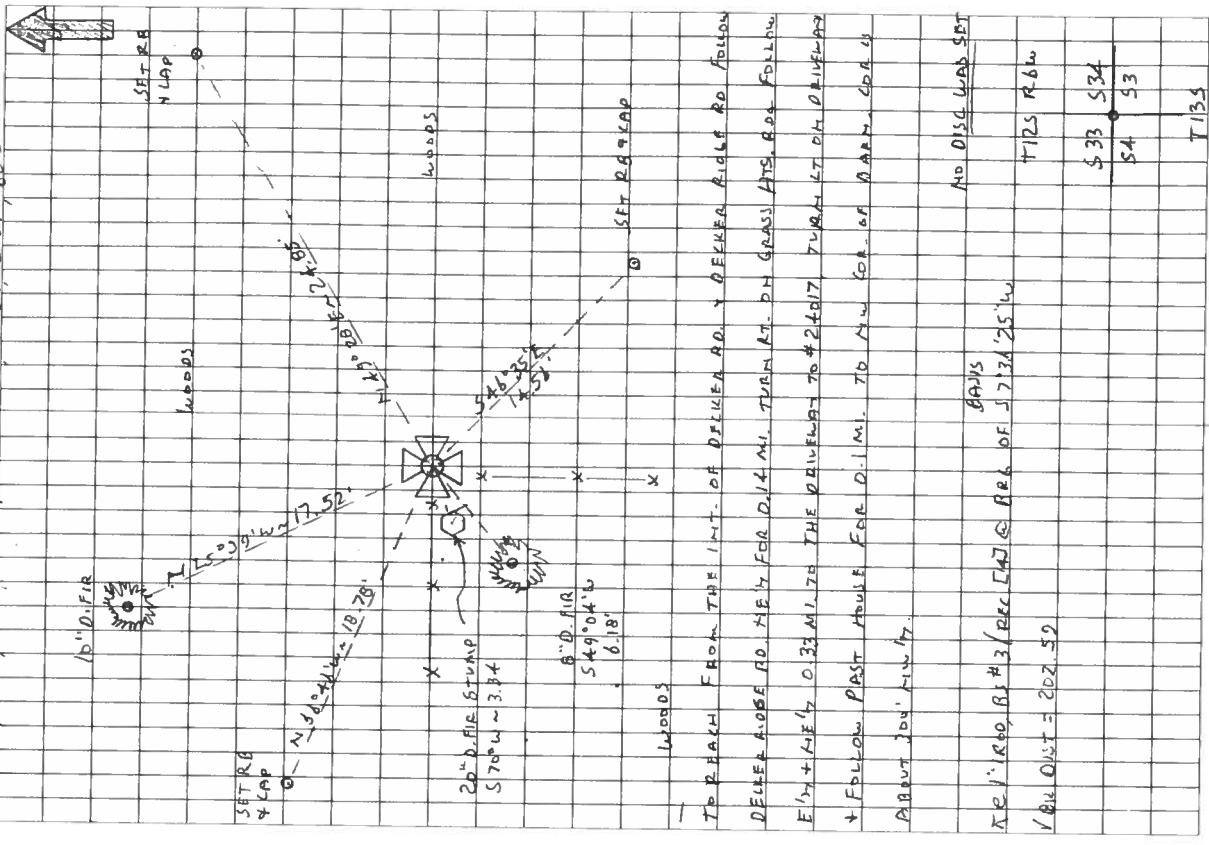

T12S R6W SE COR SEC 33, NO. 400/00

FIND 1" ROD @ THE HEDGED TOP Y 1 3/4" SQ NOT FOR THE

COR.

1" PARTLY ROTTEN 20" D FIR STUMP @ A HEALED FAL,

BEARS S 70° W ~ 3.34' SET 1" SPINE + BRASS WASHER IN

SE 1/4 QUART.

THE REMAINING BT'S WERE SEARCHED FOR W/O SUCCESS

==

WILL WE THE 1" IRON ROD AS RECOVERED FOR THE COR. ALON.

A 8" D FIR BEARS S 49° 04' W ~ 8.18' (65 SIDE CTR)

FACE SCRIBED "T12S R6W

S 4 BT"

A 10" D FIR BEARS N 25° 29' W ~ 17.52' (17A SIDE CTR) FACE SC-

RIBED "T12S R6W S 33 BT"

SET: REBAR (SEE NOTES) 7" BGS BEARS N 11° 04' W + 18.78'

N 44° W MAG

1" REBAR (SEE NOTES) 1" BGS BEARS N 49° 28' E (HIDE MAG)

24.05

1" REBAR (SEE NOTES) 7" BGS BEARS S 41° 35' E (SHADE MAG)

14.56'

1" ORANGE FIBERGLASS "SURVEY MARKER" POST 1" E 1/4

THE COR IS LOCATED ABOUT 1' E 1/4 FROM THE NE COR-OF-A (WASHT

ON FMC. ON A FAMILY SURVEY, MAIN FENCING, WOODS HILLSIDE

IT IS POOR FOR PREMARKING BUT HAS BEEN TIED INTO RTK

GPS CONTROL.

NO DISC WAS SET  
T12S R6W  
S 33 S 34  
S 4 S 3  
T12S

CORNER RESTORATION BOOK NO. 1

Sept 18, 1924  
W.W.L.  
Harry Hubbard  
Peter Whitaker

S.E. Corner Isaac Winkler Cl. 47 T 13 S R 6 W  
Set  $\frac{1}{2} \times 1\frac{1}{2}$ " iron bar & stone  
Oak 18" S 13° E 6.15 chs standing  
" 20" S 22° E 7.15 "  
 $\frac{3}{8}$ " pipe south 7.25 "

May 12  
W.C.  
cs 155 C

Oct. 22, 1924  
W.W.L.  
Borik  
Decker

N.W. Cor. A.F. Ragsdale Cl. 46 T 13 S. R. 6 W.  
Set  $\frac{1}{2}$ " rod 14" under surface from which  
Oak 12" in dia. bears S. 61° 20' W .891 chs  
S.E. cor. house " N 73° 15' W. 1.76 "

Feb.  
W.C.  
cs 67 C

N.E. Cor. sec. 4. T. 13 S. R. 6 W.  
Set 1" iron rod from which a  
Fir 50" in dia. bears N 25° W 1.18 chs stump  
Laurel 4" " " " N 12° E .92" stub.  
Oak 14" " " " " S 34° W 1.69" dead  
" " " " " " S 20½° E 1.19 " "  
Marked Fir 10" " " " " S. 70° W. .055 "

Sept  
W.C.  
continues

$\frac{1}{4}$  cor. between secs 3+4 T. 13 S. R. 6 W.  
Set  $\frac{1}{4}$ " rod (Ford axle) set from fir stump  
Fir 60" S. ~~77°~~<sup>75°</sup> W. ~~2.75~~<sup>2.15</sup> chs.  
W. " 24" N. ~~76°~~<sup>72°</sup> E. ~~1.67~~<sup>1.57</sup> "  
Cor. changed by  
W.C.G. March 1928.  
Roy Swanson witness.

April  
W.C.

~~W.~~  $\frac{1}{4}$  Cor. betw secs. 4+5 T. 13 S R 6 W.  
Set  $\frac{1}{4}$ " rod. from which a  
Dbl. Fir 20" in dia. bears N. 52° W .80  
Fir (10") 30" " " " N 85° W .64 std.  
" (13") 32" " " " S 50° E 1.87 "

Jan 5+6  
1925  
W.W.L.  
Jones +  
boys

S.W. Corner Wm. Quivey Cl. 54 T 13 S. R. 6 W.  
Set  $\frac{1}{4}$ " pipe  
Fir 48" in dia. bears N 33½° E .870 chs face  
Oak 30" S 87° E 1.02 "  
Fir 18" N 60° E .150 "  
" 16" S 19° W .282 "

April  
W.C.

S. E. Cor Wm. Quivey Cl. 54 T 13 S R 6 W  
Set 1" pipe  
Fir 60" in dia. bears N 44° W 1.19 std. chs  
" 40" " " " S 60° E. 1.82 "  
" 16" " " " S 54° W. 1.272 "

April  
W.C.

$\frac{1}{4}$  Cor. betw secs. 13+24 T. 13 S R 6 W  
Set stake from which a  
Fir 18" in dia. bears S 46° W .39 chs.  
" 50" " " " N 37° W .33 " std.  
Oak 10" " " " S 50° W .75 " "

N. E. corner section 4, Twp. 13 S., R. 6 W.

Reestablishment by W. C. Galloway

1852

October 22, 1924

Set 1" iron rod

Fir 50" in diam bears N 25° W  
Laurel 14" in diam bears N 12° E  
Oak 14" in diam bears S 34° W  
Oak 14" in diam bears S 20 $\frac{1}{2}$ ° E  
Fir 10" in diam bears S 70° W

1.18 chains(stump)  
.92 chains(stub)  
1.69 chains(dead)  
1.19 chains(dead)  
.055 chains

Witnesses W. W. Larson and Borkk Decker