

CORNER FILE TRACKING

H:\Survey\Corners\Misc\Filetrac.doc

11/23/98

CORNER NUMBER

126400400

STEP	HISTORY(H)	RESTORATION(3)
Form Prepared, DB	1/10/00	1/10/00
Field Inspection, DB	N/A	N/A
Form Checked, DB	1/19/00	1/19/00
Form Edited, DB	1/20/00	1/20/00
Form Signed, DB	"	"
Authorize Payment, DB	-	-
Archive Digital Files	2/2/00	2/2/00
Collect Documents	"	"
Scanned	2/11/00	2/11/00
Copy For Filming	2/9/00	2/9/00
Filed, DB		
Finish index (count unit)		
Filmed (Archived), DB		

(DB) = Entry needed in database (Access).

COMMENTS:

2/9/00 READY TO BE SLANNED INTO NEW FILE

12 | 15
21 | 22

CORNER HISTORY		T 12 S, R 6 W		SECTION 15 D.L.C.		CORNER SW CORNER		#
								400400
NO.	DATE	SOURCE	SURVEYOR	MONUMENTS AND ACCESSORIES		COMMENTS		
1	2/20/1855	ORIG. GLO	HARVEY GORDON + JOSIAH PRESTON	SET POST @ 4 BT'S MEAS. TO FALE				1
2	6/4/1919	CS# 658	W. C. GALLOWAY	FND. ORIG. BT'S, SET STONE @ 4 NEW BT'S, FB 26/77				2 3
3	6/11/1919	OLD COR. REST. BK #1 PG. 140	" "	" " " " " " " " " "				4 5
4	-	REST. 1390	-	TRANS. COPY OF REC. [03] + MAY CONTAIN ETD				6 7
5	7/8/1919	MAP No. 12-6-00023	" "	STONE @ 4 BT'S				8 9
6	NONE	MAP No. 12-6-00026	BENTON COUNTY	NO MON. DESC.				10 11
7	2/22/1973	CS# 5414	B. OSBURN SHAW	FND MKD. STONE MKD. TIED 4 BT'S 3 COMMON @ [02]		DIFF. MEASUREMENTS		12 13
8	8/27/1974	CS# 5709	KEN WIGHTMAN	FND. MKD. STONE + 4 BT'S				14 15
9	11/16/1978	CS# 6792	B. OSBURN SHAW	" " "				16 17
10	7/8/1982	CS# 7450	NEAL PETERSON	" " " " " "				18 19
11	-	REST. 3038	-	TRANS. FROM RECORO [10] + MAY CONTAIN ETD				20 21
12	6/25/1986	REST. 3403	DANNA INGRAM	FND STONE IN ROOTS + 5 BT'S				22 23
								24 25 26 27 28 29 30 31

~~at same place as above~~
Fir 14" in dia. bears N. 2° E. 144 obs.
" 11" " " " S. 66° E. .137 "

Witnesses W.E. Wood & R.H. Gellatly June 10, 1919.

↓
1/4 sec. cor. between secs. 16 & 21, T. 12-6.
Set 3/4" galv. pipe. Set half way between sec. cors.

Oak 24" in dia. bears N. 89° 50' E. 5.146 obs.

" 12" " " " N. 42° 53' W. 5.179 "

Witnesses S.M. Wood & R.H. Gellatly June 11, 1919.

↓
Cor. to secs. 15, 16, 21 & 22 T 12-6

Set Stone 9" x 12" x 14". Measurements from oaks correct.

All bngs. from oaks nearly tally. Trees down

→ Fir 11" in dia. bears N. 9° E. .461 obs.

" 12" " " " S. 22° E. .036 "

" 32" " " " S 31° W. .104 "

Oak 4" " " " N. 49 3/4° W. .283 "

Witnesses S.M. Wood & R.H. Gellatly. June 11, 1919.

C.S. #279 ↓

W.C. Galloway & S.

S.W. cor. of A.M. Rainwater Cl. # 39. T. 11-4

Pipe already set. I. Piled rock arround it, 3/4" rod N. 0° 11' W. 2.143 at
S. of pavement

Maple 48" in dia. N. 2° 20' E. 1.637 obs. Arough large bottom maple.

" 34" " " " N 69° W. 4.556 "

Witness S.M. Wood June 18, 1919.

C.S. #68 cont. ↓

W.C.G.

N.W. cor. of (Wm. Bennett) Stephen Gates Cl. 50, T. 13-6.

Set Stone 27" x 14" x 10" high @ corner. July 3 1919.

Oak

S. 70° W. 1.143

Corner to sections 15, 16, 21 and 22, Twp. 12-6

1390

Reestablishment by W. C. Galloway

June 11, 1919

Set stone 9" x 12" x 14", measurements from Oaks correct, trees down.

Fir 11" in diam bears N 9° E .461 chains

Fir 12" in diam bears S 22° E .036 chains

Fir 32" in diam bears S 31° W .104 chains

^{OAK} Fir 4" in diam bears N 49 $\frac{1}{2}$ ° W .283 chains

Witnesses) S. M. Wood and R. H. Gellatly

SEE P. 140 COR. BOOK

BENTON COUNTY SURVEYORS OFFICE - CORNER RESTORATION

03038

T 12 S, R 6 W, W. B. & M., BENTON COUNTY, OREGON

REPORTED BY NEAL PETERSON

SECTION 15

TITLE L.S. 1496

The information shown hereon was taken from
the referenced county survey. Date: 7/31/90

DATE 7-8-1982

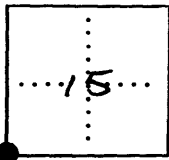

● OFFICIAL CORNER FOUND

○ CORNER SET

SEC 15 CORNER COMMON TO SEC. 15, 16, 21 & 22
IS STONE MARKED "CS" SET BY
DESCRIBE

ADDITIONAL INFORMATION

GALLOWAY C.S. 278

SEE C.S. 7450

LEGIBLE MARKS ON BEARING OBJECTS

	FD.	FD.	FD.	FD.
	HEALED FACE	HEALED FACE	HEALED FACE	HEALED FACE
KIND	FIR	FIR	FIR	OAK
SIZE	20"	20"	40"	12"
BEARING	N. 9° E.	S. 22° E.	S. 31° W.	N. 50° W.
DISTANCE	31.00	3.00'	7.50'	19.00'
BT TAG POSTED				

OVER

BENTON COUNTY SURVEYORS OFFICE - CORNER RESTORATION

3403

T 12 S, R 6 W, W. B. & M., BENTON COUNTY, OREGON

REPORTED BY PETE MEDWELL

SECTION 15

TITLE ENGINEERING TECHNICIAN

DATE JUNE 25, 1986

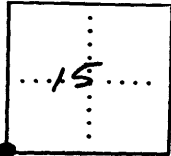

- OFFICIAL CORNER FOUND
- CORNER SET

SW CORNER COMMON TO SEC. 15, 16, 21 & 22.
A STONE 9" X 12" X 14" @ SURFACE, "C.S." CHISELED

ADDITIONAL INFORMATION

IN WEST FACE. STONE IS FIRMLY EMBEDDED IN ROOT OF SOUTH EAST BT. FOUND GALLOWAY NE+SE BT'S (PER CORNER REST. CARD #1390) STANDING. FOUND GALLOWAY SW BT. NOW A 36" ROTTED STUMP BEARING S 31° W & 7.2' TO E OF TREE. NW GALLOWAY BT SEARCHED FOR BUT NOT FOUND. TREES WERE MARKED BY SHAW CS 5414. POSTED "SURVEY MARKER" SIGN ON NW'LY BASE OF SE BT.

LEGIBLE MARKS ON BEARING OBJECTS

	BARK CHOPPED "X" & HEALED FACE SET BCBW ON EAST BASE	BARK CHOPPED "X" & HEALED FACE SET BCBW ON NORTH WEST BASE	BARK CHOPPED "X" & HEALED FACE SET BCBW ON NORTHEAST BASE	BARK CHOPPED "X" & HEALED FACE SET BCBW ON SOUTH BASE
FOUND	FOUND	FOUND	FOUND	FOUND
KIND	DOUGLAS-FIR	WHITE FIR	DOUGLAS FIR	WHITE OAK
SIZE	34"	30"	32"	10"
BEARING	N 9°-54'E	N 82°-47'E	S 22°-30'E	N 54°-30'W
DISTANCE	29.85'	27.18'	1.53'	21.88'
BT TAG POSTED	YES	YES	YES	YES

COVER

LEGEND:

- FOUND BT WITH BARK CHOPPED "X" & HEALED FACE
- RECORD INFO PER CS 5414
- RECORD INFO PER COR. REST. #1390
- BCBW 1/2" BRASS WASHER, STAMPED "BENTON COUNTY SURVEYORS OFFICE", NAILED TO TREE BASE. BT BRG TO TREE &, DISTANCE TO NAIL & WASHER

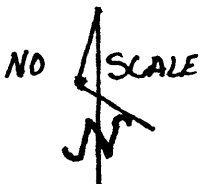

REGISTERED PROFESSIONAL LAND SURVEYOR

Danna L. Ingram

OREGON JULY 18, 1982 DANNA L. INGRAM 1995

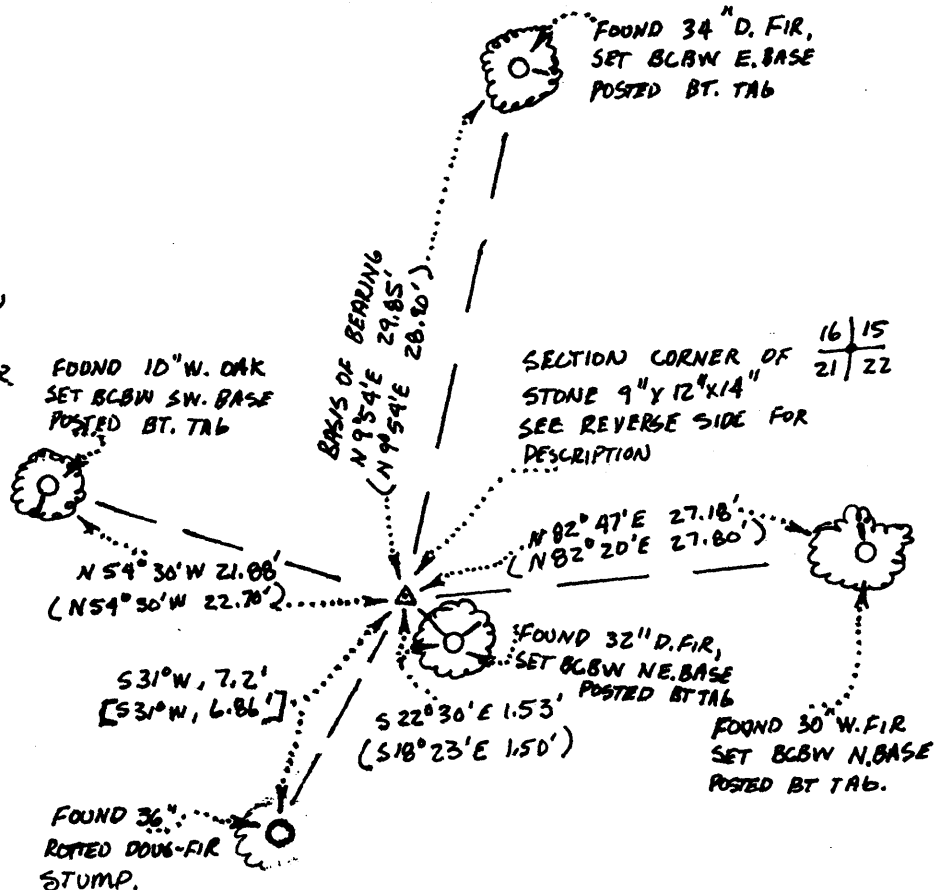

126400400

4-29-97

STA HORT RT

DIST

S 32° E T TO B.S.

573 ⁶⁶

GRID
573.63

B.S. 10"
NAIL
South
SIDE OF
GELATLY NEAR
Hwy 34
INT.

326693.66
7441107.00

0° 00' 00"

Ke 10" 0° 24' 33"

2190 ¹⁹

GRID
2190.07

NAIL 180° 24' 33"

EAST SIDE
GELATLY 179° 59' 57"

NEAR
CURVE 0° 24' 35"

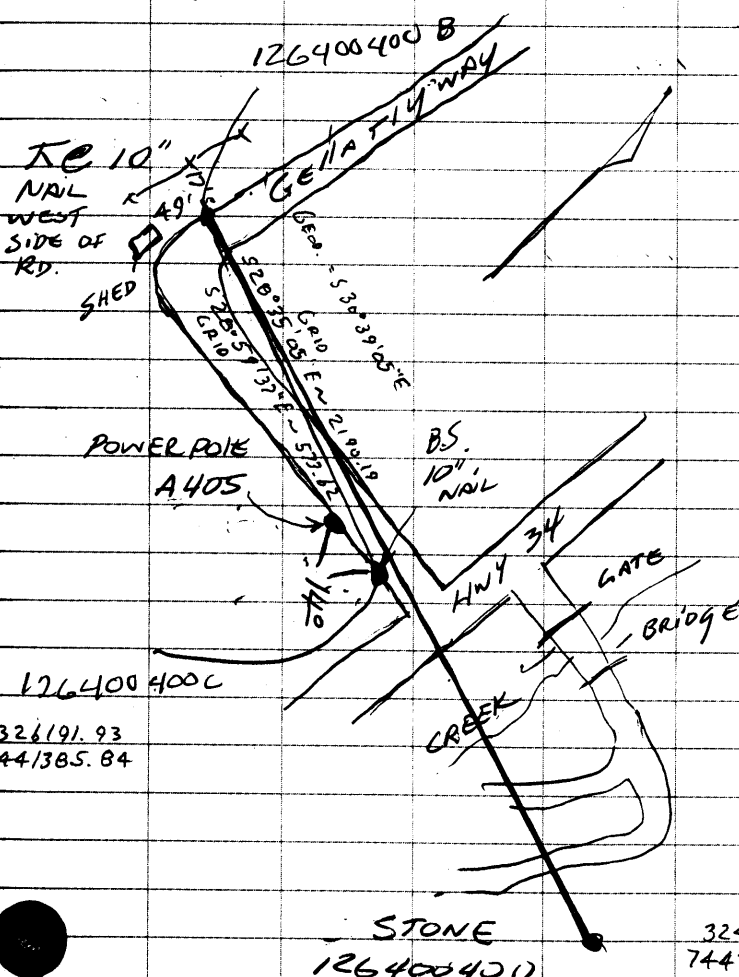

F.S.
STONE
ON
WEST
SLOPE
NORTH OF
DRAW

Done

S 29° E T TO F.S.

126400400C

326191.93
7441385.84

STONE
126400400

324770.43
7442155.71

C.S. # 278

Corner of Secs. 8, 9, 16 & 17 T. 12 S. R. 6 W.

Set Stone 10" x 12" x 15"

Oak 15" in dia. bears N. 1.15' E. 1.26 chs. std. dead.

Maple 18" " " N. 4.30' E. .592 "

Fir 32" " " S. 60.30' E. .214 "

Oak 5" " " S. 34.40' W. .494 "

" 6" " " S. 61' W. 1.38 " "

Fir 50" " " N. 77.30' W. 1.05 " "

Witnesses W.E. Wood & Robert Gellatly June 9, 1919.

1/4 sec. cor. bet. secs. 9 & 16 T. 12 S. R. 6 W.

Set Oak stake 3" x 4" x 30" both gov't trees oaks std. but dead.

Fir 14" in dia. bears N. 2° E. .144 obs.

" 11" " " S. 66° E. .137 "

Witnesses W.E. Wood & R.H. Gellatly June 10, 1919.

1/4 sec. cor. between secs. 16 & 21, T. 12 - 6.

Set 3/4" galv. pipe. Set half way between sec. cors.

Oak 24" in dia. bears N. 89° 50' E. 5.146 obs.

" 12" " " N. 42° 53' W. 5.179 "

Witnesses S.M. Wood & R.H. Gellatly June 11, 1919.

Cor. to secs. 15, 16, 21 & 22 T. 12 - 6

Set Stone 9" x 12" x 14" Measurements from oaks correct.

All bugs from oaks nearly tally. Trees down

1) Fir 11" in dia. bears N. 9° E. .461 obs. 30.43 130.04/104.76

2) " 12" " " S. 22° E. .036 " 2.38 97.79/100.89

3) " 32" " " S. 31° W. .104 " 6.66 94.12/116.47

4) Oak 4" " " N. 49 3/4° W. .283 " 18.68 112.07/85.74

Witnesses S.M. Wood & R.H. Gellatly June 11, 1919.

INV. 1-4
S 12 59 20 W 36 99
INV. 3-1
N 46 35 21 E 26.18
INV. 1-2
S 8 50 17 W 32.50
INV. 2-3
N 46 41 38 W 26.82
INV. 4-1 N 12 59 37 E
36.88
INV. 4
N 50 18 56 E
5.75
INV. 4-3
N 30 57 42 W 70.41

C.S. # 279

w.c. railway c.s.

S.W. cor. of A.M. Rainwater Cl. # 39. T. 11-4

Pipe already set. I. Piled rock around it, 3/4" red N. 0 1/2° W. 2.143 at 3' of pavement

Maple 48" in dia. N. 2° 20' E. 1.637 obs. A rough large bottom maple

" 34" " " N. 69° W. 4.556 "

Witness S.M. Wood June 18, 1919.

C.S. # 68 cont.

w.c.c.

N.W. cor. of (Wm. Bennett) Stephen Gates Cl. 50, T. 13-6.

Set Stone 27" x 14" x 10" high @ corner. July 3 1919.

Oak stump S. 67° W. 3.88 chs. There was an other tree

in the field which they wanted to take out. so no new tree was used

Mr. Gates as witness that the stone is where the orig. cor. was.

Buggy axle N. 0 22' E. 6.252 chs. Other witness J.M. England

C.S. 245 cont.

1/2" Road # 414.

w.c.c.

1/4 sec. cor. between secs. 25 & 26 T. 13-5.

Set 1 1/4" shaft. Replaced old oak stake. No trees left as witness

Oak 10 1/2" S. 30 1/2° E. .429 chs.

" 15" N. 6 1/2° E. 4.364 "

Witnesses Geo. E. Linton & Donald O. Patrick. Sept. 20, 1919.

PROFESSIONAL
LAND SURVEYOR

B. Osborn Shaw

OREGON
OCT 11 1894
B. OSBORN SHAW
J 81

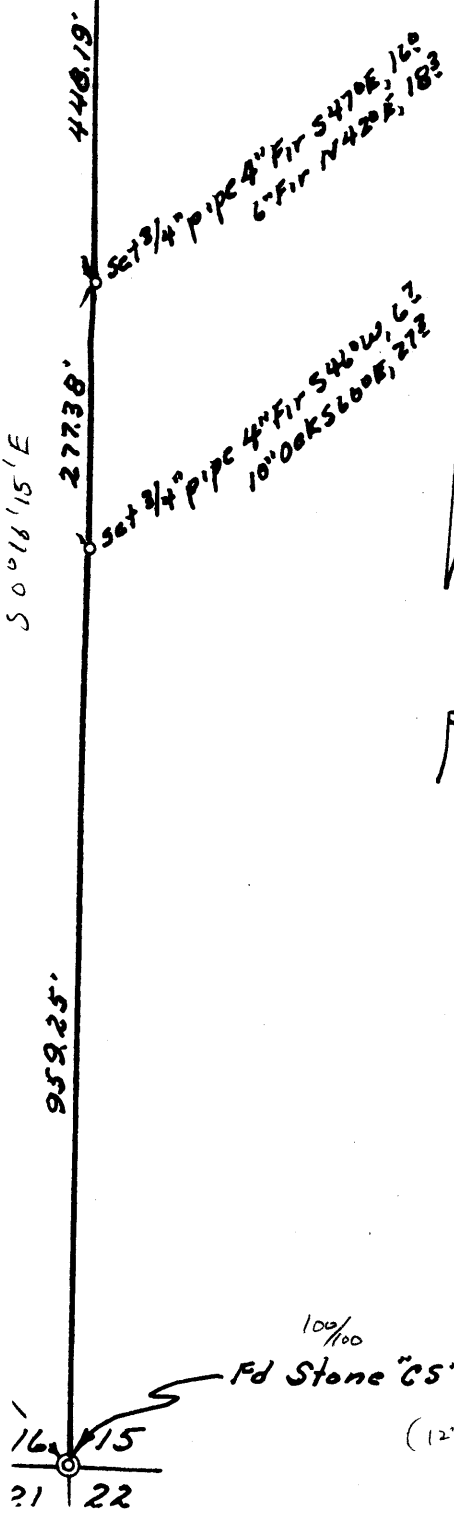
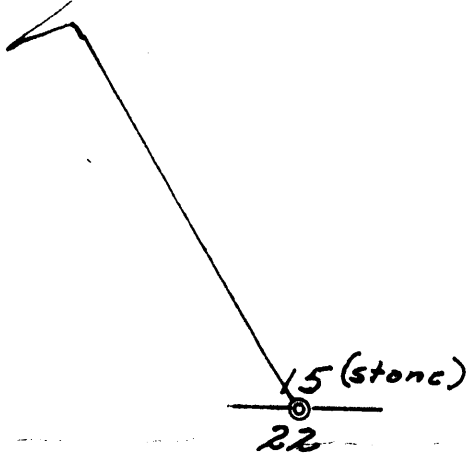

CS 5414
ANDREW GELLATLY
SW 1/4 Sec 15, T. 12S., R. 6W. W.M.
Benton County, Oregon
Scale 1" = 200' February 22, 1973
Ref CS. 4830, 5163
Bearings from State Highway #34
B. Osborn Shaw
P.L.S. #431

Note: ran traverse from 1/4 Cor South to Sec. Cor.
and set pipes & rods on Section line.

- 1-2 = N56°53'54"E ~ 27.99 (N46°35'21"E ~ 26.18)
- " 1-2 = S8°33'42"W ~ 30.23 (S8°50'19"W ~ 32.50)
- " 2-3 = N52°23'15"W ~ 23.92 (N46°41'36"W ~ 20.52)
- " 5-1 = N42°21'48"W ~ 33.51
- " 5-2 = S79°16'23"W ~ 27.56
- " 5-3 = N78°22'28"W ~ 46.99

blazed & set "PK" nails in trees as follows:

- 1) 24" Fir N9°54'E, 28.90' (100/100) 128.47/104.97 L.S. SHORT (N9°E ~ 30.43')
- 2) 20" Whitefir N82°20'E, 27.80' (103.71/127.55) .9' SHORT (S22°E ~ 2.30')
- 3) 8" Oak N54°30'W, 22.70' (113.18/81.52) 4' LONG (N49°45'W ~ 18.63')

1/2 OF SECTION 21, TOWNSHIP 12 SOUTH, RANGE
 ALSO IN GEORGE KNOWLTON D.L.C. NO. 70 AND
 D.L.C. NO. 69.

#7450

SCALE 1"=300'
 JULY 8, 1982

REGISTERED
 PROFESSIONAL
 LAND SURVEYOR

BY: DEV
 3390
 COR

Neal L. Peterson

OREGON
 OCTOBER 28 1977
 NEAL L. PETERSON
 1496

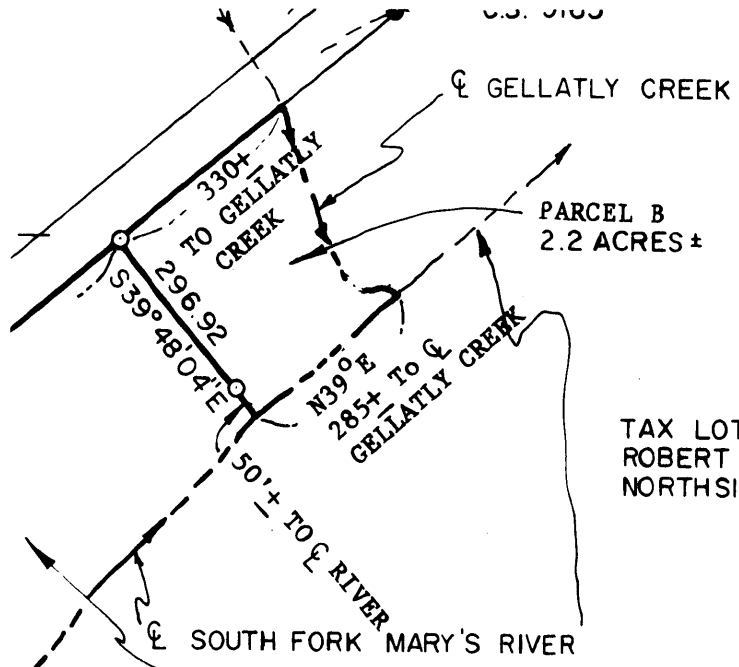

TAX LOT 301
 ROBERT H. GELLATLY JR. (DEEDHOLDER)
 NORTHSIDE LUMBER CO. (CONTRACT BUYER)

N 0° 32' 05" E
 TO RIVER

109.98
 N 88° 57' 34" W

2674.02
 (2673.59)
 GALL. #278

1337.01

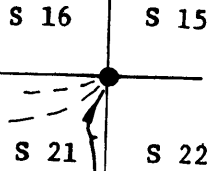

SET E 1/16 SECTIONS 16 AND 21 FROM
 WHICH A FIR 4" DIAMETER BEARS N61°E,
 11.40 FEET; A FIR 10" DIAMETER BEARS
 S64°E, 13.35 FEET. MARKED E 1/16
 SECTIONS 16 AND 21 BT.

FOUND STONE MARKED CS SET BY GALLOWAY CS 278
 FROM WHICH A FIR 20" DIAMETER BEARS N9°E, 31.00 FEET;
 A FIR 20" DIAMETER BEARS S22°E, 3.00 FEET;
 A FIR 40" DIAMETER BEARS S31°W, 7.50 FEET;
 AN OAK 12" DIAMETER BEARS N50°W, 19.00 FEET. FACES HEALED OVER.

130.62/104.05 (30.43, 28.90)
 97.22/101.12 (27.30, 1.30)
 91.07/116.14
 112.21/85.45 (15.15, 22.70)
 140.3-1 N 48°30'42"E ~ 26.75 (N 48°32'51"E ~ 26.18'; N 51°53'54"E ~ 27.99')
 " 1-2 S 8°22'20"W ~ 33.61 (S 8°50'10"W ~ 32.50'; S 8°33'42"W ~ 30.23')
 " 2-3 N 48°11'14"W ~ 21.69 (N 48°41'36"W ~ 20.02'; N 52°23'15"W ~ 23.92')

TAX LOT 100
 ROBERT H. GELLATLY JR. (DEEDHOLDER)
 NORTHSIDE LUMBER CO. (CONTRACT BUYER)

A PARCEL OF LAND SITUATED IN THE NORTH 1/2 OF
 SOUTH, RANGE 6 WEST, WILLAMETTE MERIDIAN, ALSO
 DONATION LAND CLAIM NO. 70, BEING MORE PART
 FOLLOWS: BEGINNING AT THE SOUTHWEST CORNER OF G
 LAND CLAIM NO. 70; THENCE EAST ON THE SOUTH LINE O
 A 5/8" IRON ROD ON THE EASTERLY RIGHT-OF-WAY OF U.
 TRUE POINT OF BEGINNING; THENCE N89° 40'37"E ON
 FEET TO A WAGON THIMBLE AT THE SOUTH SOUTHEAST CO
 THENCE N0°43'06"E ON CENTERLINE OF CLAIM NO. 70,
 IRON ROD AT THE SOUTHWEST CORNER OF GOVERNMENT LOT
 ON THE SOUTH LINE OF SAID LOT 4, 313.27 FEET TO A
 SOUTHWEST CORNER OF GOVERNMENT LOT 5; THENCE S88°
 LINE OF SAID LOT 5, 1329.78 FEET TO A 5/8" IRON
 CORNER OF GOVERNMENT LOT 5; THENCE N1° 00'48"E, A
 GOVERNMENT LOT 5, 1313.42 FEET TO A 5/8" IRON ROD
 SAID SECTION 21; THENCE N88° 57'34"W ON SAID SECTIO
 5/8" IRON ROD ON THE EAST LINE OF SAID CLAIM NO. 7
 SAID CLAIM 125 FEET MORE OR LESS TO THE CENTER OF
 MARY'S RIVER; THENCE WESTERLY ALONG THE CENTER OF
 ITS INTERSECTION WITH THE NORTH LINE OF SAID
 57'34"W, 389 FEET MORE OR LESS ON NORTH LINE OF SA
 IRON ROD ON THE EASTERLY RIGHT-OF-WAY OF U.S.
 11'56"W ON SAID EASTERLY RIGHT-OF-WAY 1458.68 FEET
 THENCE ON THE ARC OF A 1392.40 FOOT RADIUS CURVE
 LONG CHORD OF WHICH BEARS S38°40'39"W, 581.78 FEET
 BEGINNING. CONTAINING 52.8 ACRES MORE OR LESS.

PARCEL B

10/6/99

T 125 R 6W

18/15
21/22

400 400

WCG
B.T. PATTERNS CS# 65B

8/4/19

1/A

[02]

1" = 80'

22-141 50 SHEETS
22-142 100 SHEETS
22-144 200 SHEETS

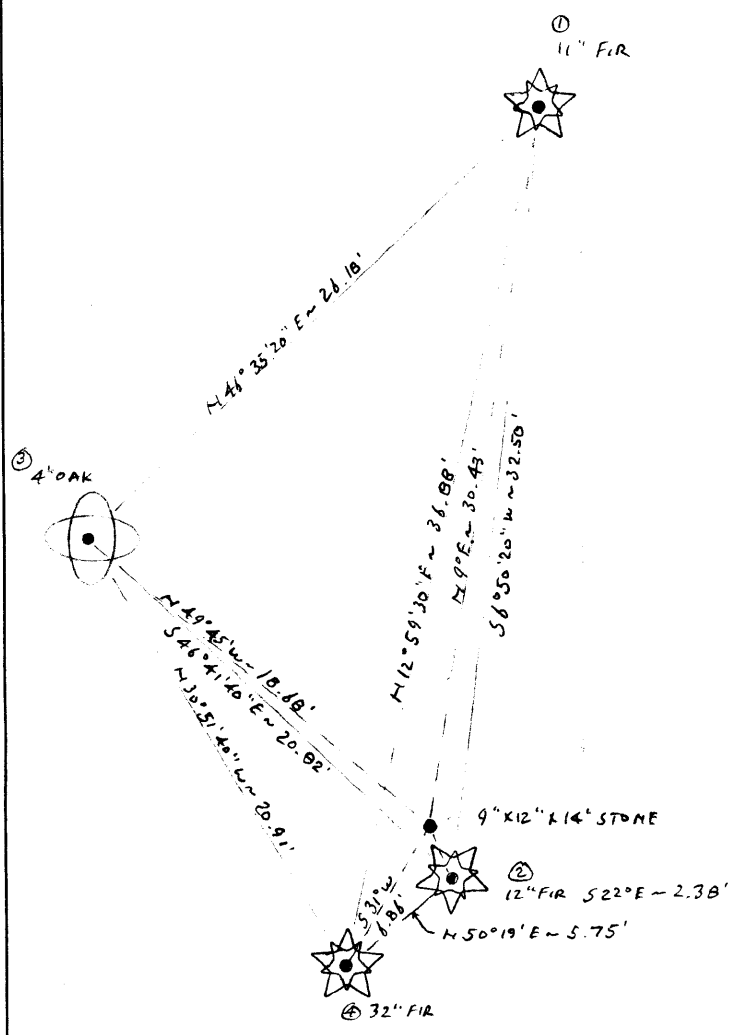

1" = 80'

BLAZED & SET PR NAILS IN TREES

22-141 50 SHEETS
 22-142 100 SHEETS
 22-144 200 SHEETS

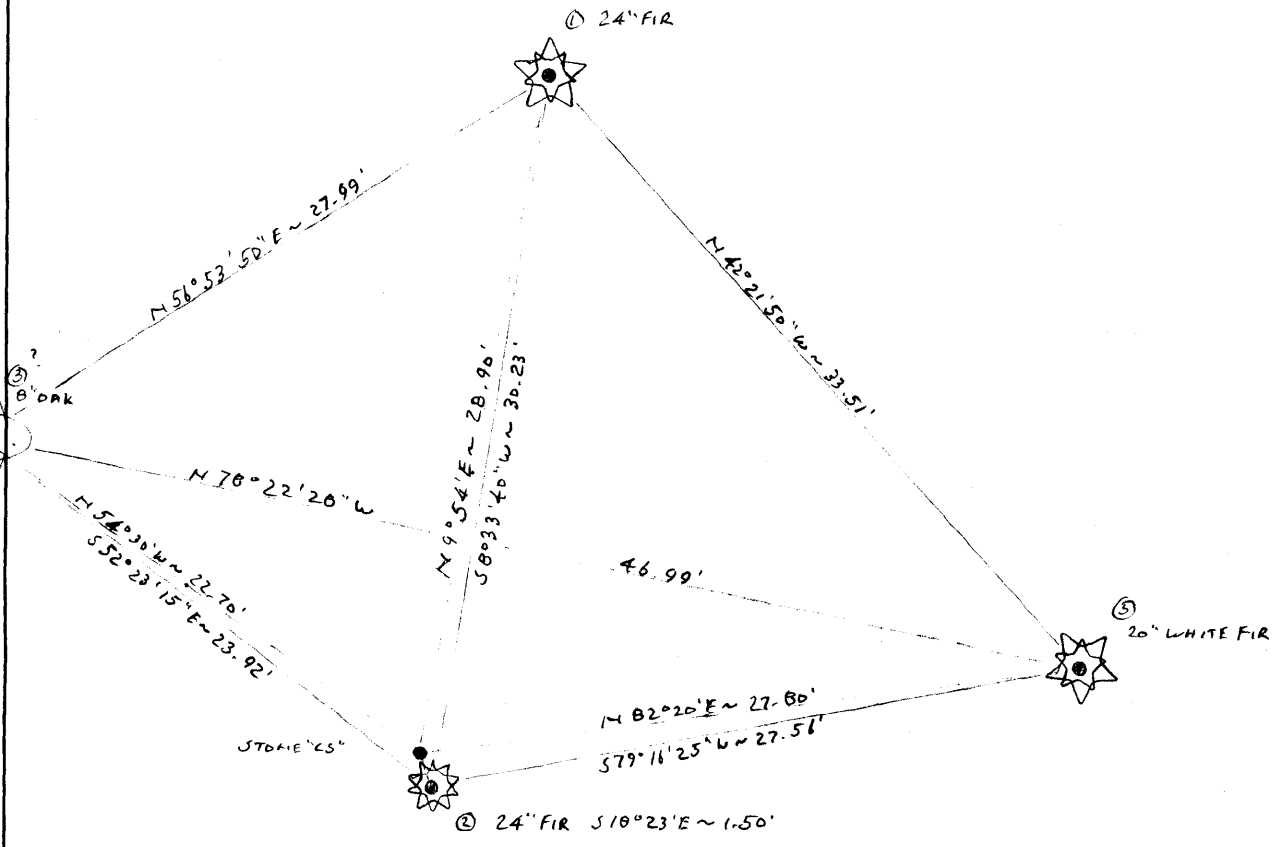

BEARING BASE IS CLOSE TO REL'S [02], [03] + [05]

1" = 80'

22-141 50 SHEETS
22-142 100 SHEETS
22-144 200 SHEETS

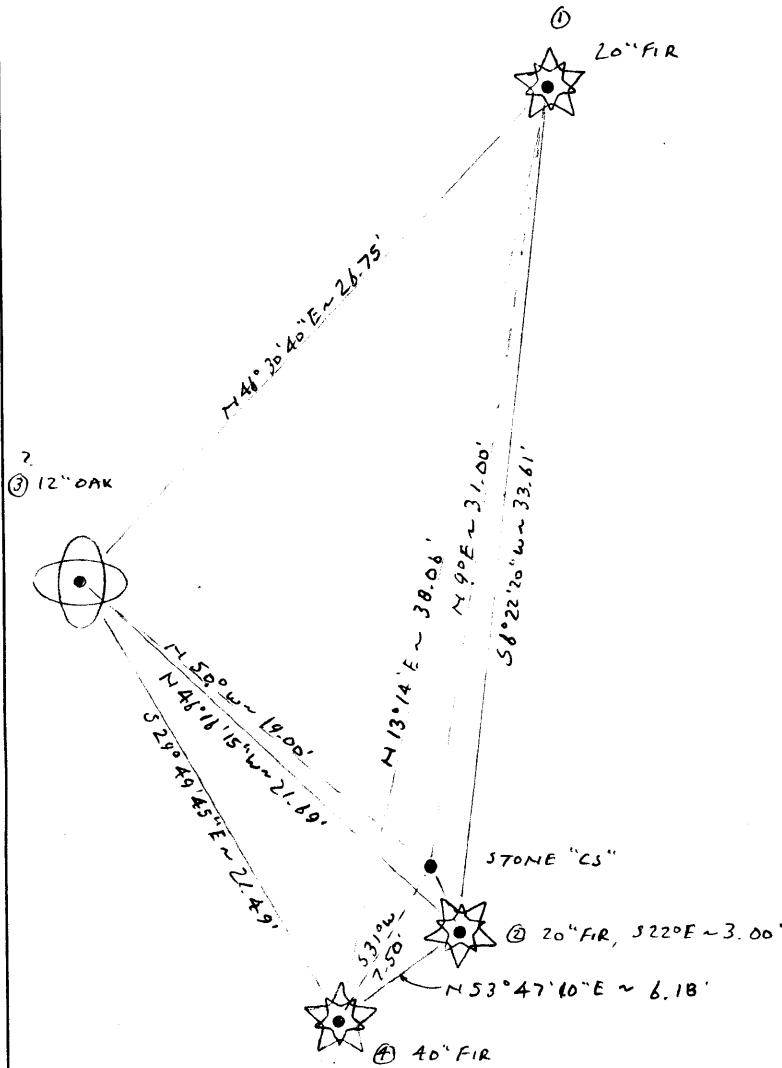

10/11/99

T125 R6W

16/15
21/22

400400

22-141 50 SHEETS
22-142 100 SHEETS
22-144 200 SHEETS

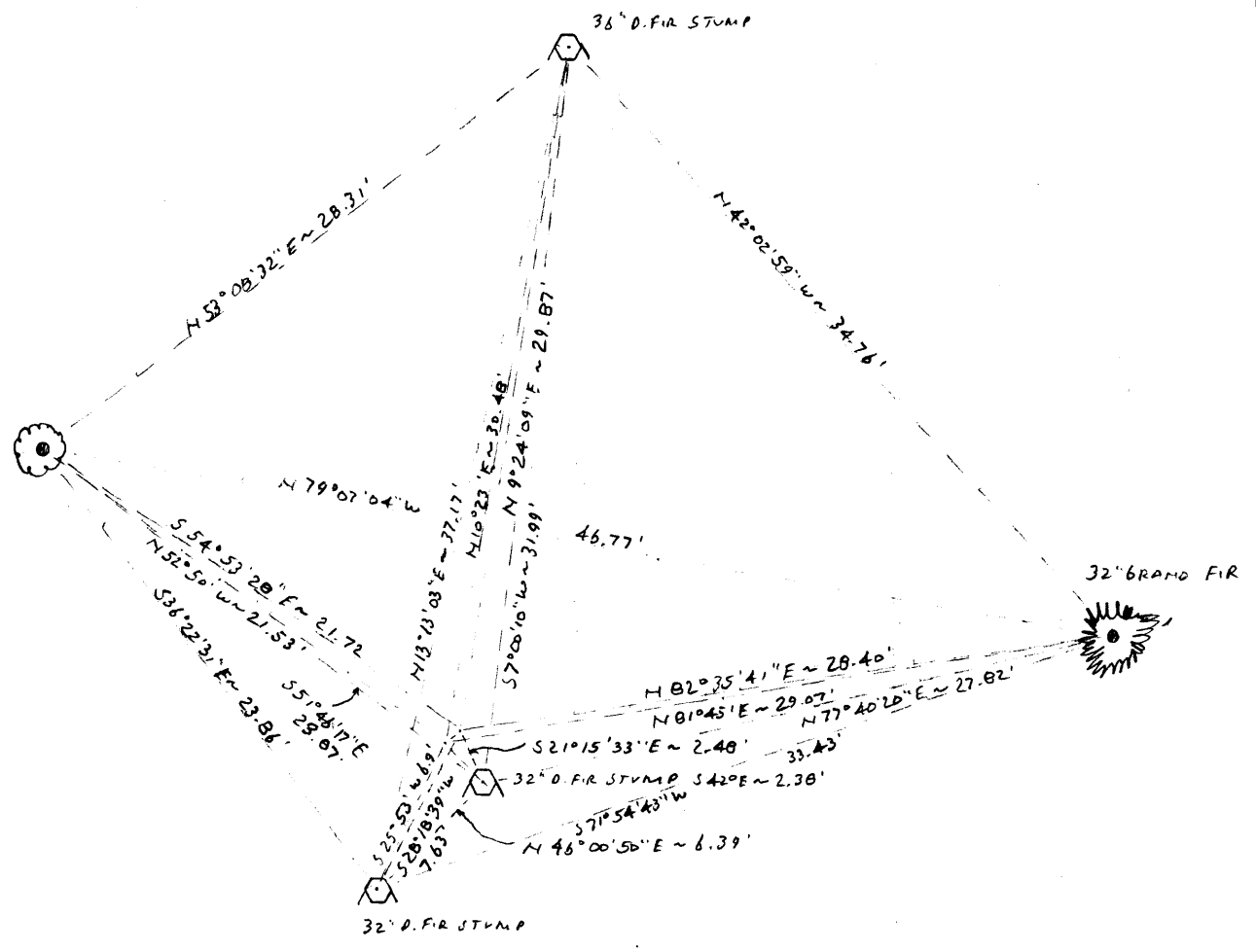

DATE 01/10/2000TOWNSHIP 12 SOUTH, RANGE 6 WEST, WILLAMETTE MERIDIAN; SECTION 15 CORNER SOUTHWEST
DONATION LAND CLAIM N/A CORNER _____**COMMON CORNER(S):**

THE SOUTHEAST CORNER OF SECTION 16.
THE NORTHEAST CORNER OF SECTION 21.
THE NORTHWEST CORNER OF SECTION 22.

RECORDS (INFORMATION IN *BOLD ITALICS* IS COUNTY STAFFS' INTERPRETATION OF THE RECORD)

- [01] ORIGINAL GLO SURVEY BY HARVEY GORDON AND JOSIAH PRESTON, D.S.'S, APPROVED FEBRUARY 28, 1855. *SET POST WITH 4 BEARING TREES, MEASURED TO THE FACE.*
- [02] COUNTY SURVEY NO. 658 NOTES (FIELD BOOK NO. 26, PAGE 77) BY W. C. GALLOWAY, C.S., DATED JUNE 4, 1919. *FOUND ORIGINAL BEARING TREES, SET STONE WITH 4 NEW BEARING TREES.*
- [03] OLD CORNER RESTORATION BOOK NO. 1, PAGE 140, BY W. C. GALLOWAY, DATED JUNE 11, 1919. *SAME INFORMATION AS RECORD [02].*
- [04] CORNER RESTORATION NO. 1390. *THIS IS A TRANSCRIBED COPY OF RECORD [03] AND MAY CONTAIN ERRORS AND OMISSIONS.*
- [05] MAP NO. 12-6-00023 BY W. C. GALLOWAY, DATED JULY 8, 1919. *STONE WITH 4 BEARING TREES.*
- [06] MAP NO. 12-6-00026 BY BENTON COUNTY, NO DATE GIVEN. *NO DESCRIPTION.*
- [07] COUNTY SURVEY NO. 5414 BY B. OSBURN SHAW, P.L.S., DATED FEBRUARY 22, 1973. *FOUND MARKED STONE. MARKED AND TIED 4 BEARING TREES, 3 COMMON WITH RECORD [02]. THE MEASUREMENTS DIFFER SLIGHTLY.*
- [08] COUNTY SURVEY NO. 5709 BY KEN WIGHTMAN, P.L.S., DATED JUNE 27, 1974. *FOUND MARKED STONE AND 4 BEARING TREES.*
- [09] COUNTY SURVEY NO. 6792 BY B. OSBURN SHAW, DATED NOVEMBER 16, 1978. *FOUND MARKED STONE.*
- [10] COUNTY SURVEY NO. 7450 BY NEAL PETERSON, P.L.S., DATED JULY 8, 1982. *FOUND MARKED STONE AND 4 BEARING TREES.*
- [11] CORNER RESTORATION NO. 3038. *THIS IS A TRANSCRIBED FROM RECORD [10] AND MAY CONTAIN ERRORS AND OMISSIONS.*
- [12] CORNER RESTORATION NO. 3403 BY DANNA INGRAM, C.S., DATED JUNE 25, 1986. *FOUND STONE IN ROOTS AND 5 BEARING TREES.*

COMMENTS/LOCATION/ETC:**NOTES:**

THIS IS A MICROSOFT WORD 97 DOCUMENT NAMED "26400400" CREATED FROM A BOILER PLATE DOCUMENT NAMED "HISTORY", WHICH HAS A STYLESHEET NAMED "CORNER" ATTACHED TO IT.

FIRM/AGENCY: BENTON COUNTY SURVEYOR'S OFFICE
ADDRESS: 360 S.W. AVERY AVE. CORVALLIS OR 97333; PH. 766-6821
RESEARCH BY: CURTIS J. LIESENFELT, P.L.S.
DATA ENTRY BY: SAME

BENTON COUNTY CORNER RESTORATION FORM, PAGE 1 OF 2, 126400400R3

SEE CORNER HISTORY FORM FOR RECORDS ETC.

CORNER RESTORATION FIELD BOOK NUMBER 17 PAGE(S) 68, 69 DATE 10/11/1999
TOWNSHIP 12 SOUTH, RANGE 6 WEST, WILLAMETTE MERIDIAN; SECTION 15 CORNER SOUTHWEST
DONATION LAND CLAIM N/A CORNER _____
CONDITION REPORT _____; REFERENCED OUT _____; RENEWED XX; SURVEYED IN _____

LOCATION AND COMMENTS:

THE CORNER IS LOCATED ON A MODERATELY SLOPING, NORTHWESTERLY FACING, HEAVILY WOODED AND BRUSHY HILLSIDE, IN A NARROW NECK OF STANDING TREES. IT IS POOR FOR PREMARKING BUT HAS BEEN TIED INTO RTK GPS CONTROL. TO REACH FROM THE INTERSECTION OF GELLATLY WAY AND STATE HIGHWAY NO. 34, GO SOUTHWESTERLY ON 34 ABOUT 1.4 MILES TO MILE POST 56.55, TURN LEFT AND DRIVE TO A GATE ACROSS GREASY CREEK. WALK ABOUT 150' SOUTHEASTERLY ON OLD ROAD. TURN RIGHT AND WALK ABOUT 600' SOUTHERLY THROUGH A MEADOW TO THE TREE LINE, CONTINUE TO FOLLOW THE OLD ROAD UPHILL, THROUGH THE TREES ABOUT 400'. GO EASTERLY ABOUT 300' UPHILL AND SIDEHILL TO THE CORNER.

MONUMENTS AND ACCESSORIES FOUND (CONDITION AND SOURCE):

FOUND: 16"x10"x10" STONE WITH "CS" MARKED IN THE NORTH-NORTHWESTERLY FACE, WITH ITS SOUTHERLY EDGE UP AGAINST A 18" DIAMETER D. FIR ROOT, BEARS N 50°E~0.80'.
(SET STONE 9"x12"x14" AS PER RECORDS [02] AND [03]).
(STONE AS PER RECORD [05]).
(FOUND MARKED STONE AS PER RECORDS [07]-[10] AND [12]).

FOUND: PARTLY ROTTED 36" D. FIR STUMP WITH A HEALED FACE AND AN "X" CUT INB THE BARK, BEARS N 10°23'E~30.48'. SET 6" SPIKE AND BRASS WASHER IN THE CENTER OF THE GROWTH RINGS. FOUND A PK NAIL AND BRASS WASHER IN THE EASTERLY SIDE 30.43' DISTANT.
(11" FIR, N 9°E~30.43' AS PER RECORDS [02], [03] AND [05]).
(24" FIR, N 9°54'E~28.90' AS PER RECORD [07]).
(20" FIR, N 9°E~31.00' AS PER RECORD [10]).
(FOUND 34" D. FIR, N 9°54'E~29.85' AS PER RECORD [12]).

FOUND: PARTLY ROTTED 32" D. FIR STUMP WITH A HEALED FACE, BEARS S 42°E~2.38'. SET A 6" SPIKE AND BRASS WASHER IN THE CENTER OF THE GROWTH RINGS. FOUND A PK AND BRASS WASHER IN THE NORTHEASTERLY BASE 2.04" DISTANT.
(12" FIR, S 22°E~2.38' AS PER RECORDS [02], [03] AND [05]).
(24" FIR, S 18°23'E~1.50' AS PER RECORD [07]).
(20" FIR, S 22°E~3.00' AS PER RECORD [10]).
(FOUND 32" D. FIR, S 22°30'E~1.53' AS PER RECORD [12]).

FOUND: MOSTLY ROTTED 32" D. FIR STUMP, BEARS S 25°53'W~6.9'.
(32" FIR, S 31°W~6.86' AS PER RECORDS [02], [03] AND [05]).
(40" FIR, S 31°W~7.50' AS PER RECORD [10]).
(FOUND 36" D. FIR STUMP, S 31°W~7.2' AS PER RECORD [12]).

FOUND: 10" OAK WITH A "X" CUT AND A HEALED LOWER FACE, BEARS N 52°50'W~21.53'. SET AN ALUMINUM NAIL AND PLASTIC WASHER IN THE SOUTHWESTERLY BASE.
(8" OAK, N 54°30'W~22.70' AS PER RECORD [07]).
(12" OAK, N 50°W~19.00' AS PER RECORD [10]).
(10" OAK, N 54°30'W~21.88' AS PER RECORD [12]).

FOUND: 32" GRAND FIR WITH A "X" CUT IN THE BARK AND A HEALED LOWER FACE, BEARS N 81°45'E~29.07'. SET AN ALUMNUM NAIL AND PLASTIC WASHER IN THE SOUTHERLY BASE. FOUND A PK NAIL AND BRASS WASHER IN THE NORTHERLY BASE 2" IN, 27.94' DISTANT.
(20" WHITE FIR, N 82°20'E~27.80' AS PER RECORD [07]).
(FOUND 30" WHITE FIR, N 82°47'E~27.18' AS PER RECORD [12]).

NO OTHER RECORD EVIDENCE WAS RECOVERED.

MONUMENT SET (PROCEDURES AND DESCRIPTION):

SET: 2" INSIDE DIAMETER BY 36" LONG GALVANIZED IRON PIPE, WITH A 3 1/4" BENTON COUNTY BRASS DISC, STAMPED AS SHOWN, CEMENTED IN THE TOP, AT RECORD [02] DISTANCE-DISTANCE INTERSECTION FROM THE SOUTHEAST AND SOUTHWEST BEARING TREE STUMPS. THE RECOVERED STONE APPEARS TO HAVE BEEN DISPLACED BY THE ROOT UP AGAINST ITS SOUTHERLY SIDE. BURIED THE STONE HORIZONTALLY ALONG THE NORTHEASTERLY SIDE OF THE NEW MONUMENT.

MONUMENT DETAIL

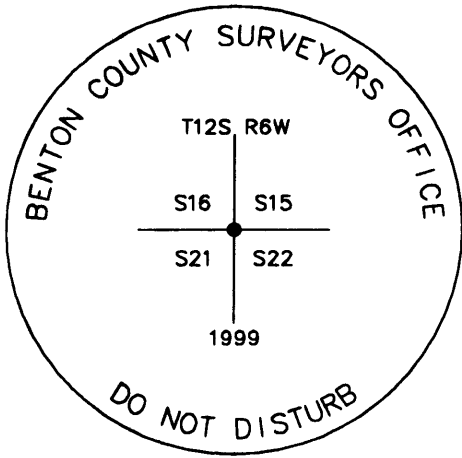

3 1/4" BRASS DISC

SKETCH

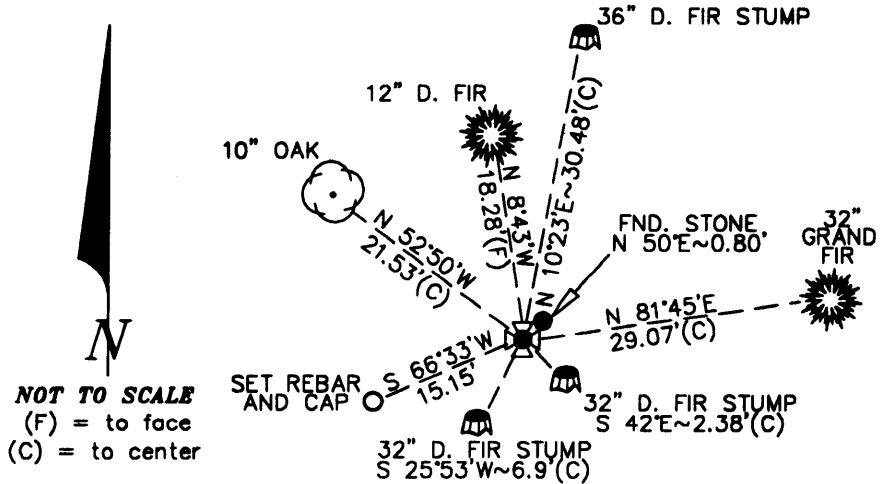

NOT TO SCALE
(F) = to face
(C) = to center

THE BEARINGS ARE GEODETIC AND BASED ON RTK GPS CONTROL.

NEW ACCESSORIES:

A 12" D. FIR BEARS N 8°43'W~18.28' (18.8' TO SIDE CENTER), FACE SCRIBED "T12SR6WS16BT".

SET: REBAR (SEE NOTES) 8" BELOW GROUND SURFACE, BEARS S 66°33'W~15.15'.

SET: ORANGE FIBERGLASS "SURVEY MARKER" POST 1" NORTHERLY.

NOTES:

COMPASS DECLINATION IS 20° EAST. ALL MEASURED DISTANCES AND BEARINGS ARE TO THE CENTER OF THE OBJECT, UNLESS OTHERWISE NOTED. ALL BEARING TREES ARE PAINTED AND HAVE A B.T. TAG ATTACHED, FACING THE CORNER UNLESS OTHERWISE NOTED. ALL NEW BEARING TREES HAVE A PLASTIC WASHER (STAMPED "BENTON COUNTY SURVEYOR CORNER RESTORATION") ATTACHED (BY ALUMINUM NAIL) TO THE FACE, BELOW THE "BT" FOR DISTANCE AND ANGLE MEASUREMENT UNLESS OTHERWISE NOTED. ALL SET REBAR ARE 5/8" X 30" AND HAVE A YELLOW PLASTIC CAP (STAMPED "BENTON COUNTY SURVEYOR") ATTACHED TO THE TOP.

THIS DOCUMENT WAS NAMED AND CREATED IN A MANNER SIMILAR TO THE HISTORY FORM. THE NAME OF THE BOILER PLATE IS "MONUMENT". THE SKETCH IS FROM AUTOCAD RELEASE 14.

THIS RESTORATION WAS PERFORMED AT THE DIRECTION AND APPROVAL OF THE BENTON COUNTY/DEPUTY COUNTY SURVEYOR. lu

FIRM/AGENCY: BENTON COUNTY SURVEYOR'S OFFICE
ADDRESS: 360 S.W. AVERY AVE. CORVALLIS OR 97333; PH. 766-6821
SURVEYOR: CURTIS J. LIESENFELT, P.L.S.
SURVEY CREW: DAVID M. DEAN, P.L.S., RAY WILSON, C.S.

**REGISTERED
PROFESSIONAL
LAND SURVEYOR**

Curtis J. Liesenfelt

OREGON
JULY 17, 1986
CURTIS J. LIESENFELT
2213

LICENSE RENEWAL 12/31/2000