

Road ~~sec~~ # 279 Cor. of Secs. 13, 14, 23 + 24, in T18S R5W.
 Set ^{3/4" bolt over} 3/4 x 18" pipe for Cor. on (No. Stamp no trees)
 Marked, W. Fir 26" bears N 13° 45' E. 4.23 Chs dist.
 " " 24" S 18° 30' E. 3.684 "
 Maple 10" N 46° 45' E. 1.135 "
 Witnessed by J.O. Wilson, E.M. Shadel, Chas Miller, J.J. Johnson & all.

July 1933. All trees gone
 Set 3/4" Iron Pipe N. 30°
 " 3/4" Pipe S. 20°

279 Cor of Secs 19, 24, 31 + 25 in T18S R. 4 + 5 W.
 Set oak stake (pipe later) 3/4 x 24" for Cor. SE stump standing, depth of stake.
 Marked, Oak 11" bears S W. 3.885 Chs dist.
 " 10 " " N W. 5.986 "
 Some witnesses nearby

279 1/4 Sec Cor. of Secs. 25 + 30 in T18S R 4 + 5 W.
 Set 24 in 1 1/2" pipe for Cor. in old stake hole, ~~stump~~ ^{stump} standing
 Marked, Fir (white) 40" 58° 30' E. 273 Chs. dist.
 Witnessed by same as for Sec. Cor above
 Map 20" S 43° 30' E. 0.403
 " 24" S 18° 10' N. 0.345

Smoky # 47 Cor. of Secs 21, 22, 27 + 28, in T18S R 6 W.
 Set 4x4x36" stake for Cor. trees standing.
 Witnessed by E.C. Castle + Wm Caldwell.

47 1/4 Sec Cor. of Secs 22 + 27 in T18S R 5 W.
 Set 4x4x24" oak stake for Cor. No. fir standing, other gone, stake imprint
 Marked fir 18" bears S 33° 15' W. 4.09 Chs. dist. faded.
 Witnessed by E.C. Castle + Wm Caldwell.

48 1/4 Sec. Cor. of Secs. 9 + 10, in T18S R 6 W.
 Set stone 16x14x18" for Cor. trees standing, original stake imprint
 Witnessed by Mrs Walter + Mrs Hobson.

48 1/4 Sec Cor. of Secs. 4 and 9 in T18S R 6 W.
 Set Stone 18x10x8 in for Cor. fir tree standing, other gone
 Marked, fir 56" bears S 5° 30' E. 4.45 Chs dist. Slope measure.
 Witnessed same as above.

48 Cor of Secs. 3, 4, 9 + 10 in T18S R 5 W.
 Set oak stake 4x4x18 in for Cor. in old stake hole, NW tree down.
 Replaced with 1 1/2" x 2" x 16" iron bar
 Marked, Oak 15" bears N 28° W. 1.138 Chs dist.
 Witnessed by Walters + Hobson.

49 1/4 Sec Cor. of Secs. 20 + 21 in T10S R 4 W.
 Set oak stake 4x4x30" for Cor. both trees standing.
 Witnessed by W.H. Fara + Blain Mailey.

51 S.E. Cor. of Elias Hens. S.P. # 53 in T10S R 6 W.
 Set oak stake 3x3x30" for Cor, trees standing.
 Witnessed by John Stroy, Caspar Klarner + Weimert boys.
 Fir 30" S 51° E. 920 Chs
 " 24" N 4° 30' E 1.732

$\frac{1}{4}$ -Section Corner between Sections 9 and 10, Twp. 12 S R 6 W

1383

Reestablishment by W. C. Galloway

Date Sept 1909

Set stone 16 x 14 x 12" for corner, 1 tree standing, original stake print found
Witnessed by Mr. Walter and Mr. Hobson

10/4/89, 2710 N 80th St, S.W. 26th E Dec. P.C., WARM



FND B.C.
NW COR.
DEC. 88

GRN. MTL. GAR.
ON CONC. FDN. A

N 130° 30' E
52.65'

N 44°
271' 00"

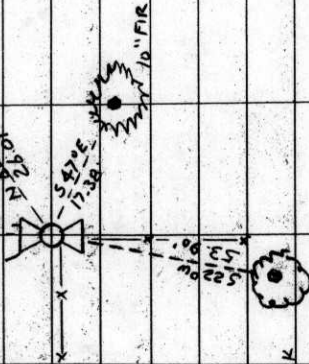

13" OAK

THE COR. IS LOCATED BEHIND A GREEN TRAILER HOUSE
(72 12-670-800) (Co. RA. No. 26460)
C 24118 OLD PEARL RD. VIT. WOULD BE POOR FOR
PREMARKING + GPS CONTROL. IT IS 1.5' NE 1/4 OF THE
NE 1/4 COR. FOR AN OLD WIRE FENCE.

NO BRASS COR WAS SET

TIPS R.W. SEC. 9 E 1/4

FND. 12" x 14" x ? STONE @ POINT "X" IN APPROX TOP CTR. +
CS CARVED IN SE IN FACE FAMILY SET @ GND

SUR. FOR THE COR (COR REST NO. 1305)

NO OTHER RECORD BEARING OBJECTS WERE RECOVERED

SET: A TALK IN LEAD IN A 3/8" DRILL HOLE PUT IN THE
CTR. OF THE "X" NEAR THE TOP CTR. OF THE STONE

THE SW COR. OF THE CONC. FDN. FOR A GREEN METAL

GARAGE BEARS N 40° - 7.71'

THE SE COR. OF THE CONC. FDN. FOR A GREEN METAL

GARAGE BEARS N 66° - 26.01'

A FIR 10" IN DIA. BEARS 84° - 17.38' FACE & SCRIBED
1/4 5/16 BT" SET A PK + B.C.W. IN SW 1/4 BASE SET

BT TAG ON NW 1/4 FACE

AN OAK 18" IN DIA. BEARS 522° - 53.30' FACE & SCRIBED

1/4 5/16 BT" SET A PK + B.C.W. IN NW 1/4 BASE SET

BT TAG ON NE 1/4 FACE

SET ORANGE FIBER GLASS "SURVEY MARKER" POST 1 F 1/4

BENTON COUNTY CORNER RESTORATION FORM **126400540** 3678

SECTION 9 TOWNSHIP 12 S RANGE 6 W DLC _____ CORNER E 1/4
 DATE 10/4/89 CORNER RESTORATION FIELD BOOK NUMBER 6 PAGE 6

CORNER DESIGNATION:

THE QUARTER CORNER COMMON TO SECTIONS 9 & 10,
 T 12 S R 6 W, WILLAMETTE MERIDIAN.



- _____ CONDITION REPORT ONLY
- _____ REFERENCED OUT
- XX RENEWED
- _____ SURVEYED IN

LOCATION AND COMMENTS:

THE CORNER IS LOCATED BEHIND A GREEN TRAILER HOUSE OF THE RESIDENCE AT 24116 OLD PEAK ROAD (COUNTY ROAD NO. 26460).

PREVIOUS RENEWALS/SURVEYS, ETC.:

- ORIGINAL SURVEY BY H. GORDON & J. PRESTON IN 1854.
- CORNER RESTORATION NO. 1383 BY W. C. GALLOWAY IN 1909.
- COUNTY SURVEY NO. 3600 BY R. WILKINSON IN 1962.
- COUNTY SURVEY NO. 6085 BY K. WIGHTMAN IN 1976.
- COUNTY SURVEY NO. 6385 BY K. WIGHTMAN IN 1977.
- COUNTY SURVEY NO. 6691 BY E. COOK IN 1978.

MONUMENTS AND ACCESSORIES FOUND (CONDITION AND SOURCE):

- FOUND: 12" X 14" X ? STONE FOR THE CORNER, WITH A FAINT "X" IN THE APPROXIMATE TOP CENTER AND "CS" CARVED IN THE SOUTHEASTERLY FACE. STONE IS FIRMLY SET AT GROUND SURFACE (CORNER RESTORATION NO. 1383).
- FOUND: 3 1/4" BENTON COUNTY BRASS CAP AT THE NORTHWEST CORNER OF DLC NO. 68 BEARS N 1° 50' 30" E 52.65 FEET (NORTH 52.8 FEET, COUNTY SURVEY NO. 3600). SEE CORNER RESTORATION NO. 3677.
- NO OTHER RECORD BEARING OBJECTS WERE RECOVERED.

MONUMENT DETAIL



3 1/4" BRASS CAP

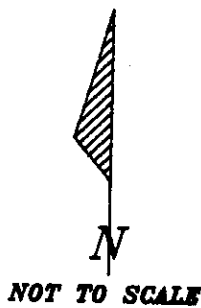

SKETCH

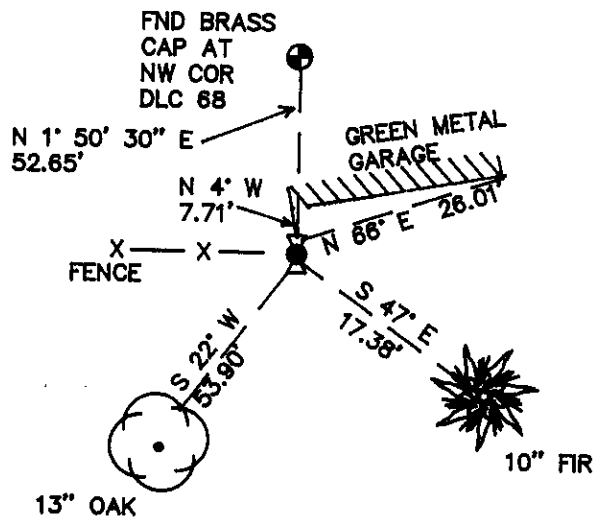

MONUMENT SET (PROCEDURES AND DESCRIPTION):

DRILLED A 3/8" DIAMETER HOLE NEAR THE TOP CENTER OF THE STONE AND SET A TACK IN LEAD FOR THE CORNER.

NEW ACCESSORIES :

- THE SOUTHWEST CORNER OF THE CONCRETE FOUNDATION FOR A GREEN METAL GARAGE BEARS N 4° W 7.71 FEET.
- THE SOUTHEAST CORNER OF THE CONCRETE FOUNDATION FOR A GREEN METAL GARAGE BEARS N 66° E 26.01 FEET.
- A FIR 10" IN DIAMETER BEARS S 47° E 17.38 FEET. FACED AND SCRIBED "1/4 S10 BT". SET A P.K. NAIL AND A B.C.B.W. IN THE SOUTHWESTERLY BASE. SET A B.T. TAG ON THE NORTHWESTERLY FACE.
- AN OAK 13" IN DIAMETER BEARS S 22° W 53.90 FEET. FACED AND SCRIBED "1/4 S9 BT". SET A P.K. NAIL AND A B.C.B.W. IN THE NORTHWESTERLY BASE. SET A B.T. TAG ON THE NORTHEASTERLY FACE.
- SET: ORANGE FIBERGLASS "SURVEY MARKER" POST 1 FOOT EASTERLY.

NOTES:

B.C.B.W. IS A BRASS WASHER STAMPED "BENTON COUNTY SURVEYOR". COMPASS DECLINATION IS 20° EAST. ALL MEASURED DISTANCES AND COMPASS BEARINGS ARE TO THE CENTER OF THE OBJECT, UNLESS OTHERWISE NOTED.

FIRM/AGENCY: BENTON COUNTY PUBLIC WORKS
ADDRESS: 360 S.W. AVERY AVE. CORVALLIS OR. 97333; PH. 757-6821
PARTY CHIEF: CURTIS J. LIESENFELT
CREW: MARY BARRON
WITNESS:

REGISTERED
 PROFESSIONAL
 LAND SURVEYOR

Danna L. Fehrenbacher

OREGON
 JULY 16, 1982
 DANNA L. FEHRENBACHER
 1995