

- miscel. ↘ N.E. cor. of David Henkle D.L.C. #110 Sp. 12 S.R. 6 W.  
Set a 1/2" x 3" x 18" bar of iron, part of original corner.  
Pipe of water tank at R.R. house S. 29° 44' E. 3.302 chs.  
Thorn 3" in dia. " N. 27° 25' W. 2.039 "  
Witnesses S. L. Lissak and C. J. Swain June 11, 1913
183. ↘ N.E. cor. of 1<sup>st</sup> Henkle D.L.C. #71 Sp. 12 S.R. 6 W.  
Set 1 1/2" gal. pipe one stump std.  
Oak 9" in dia. bears S. 71° E. 3.123 chs.  
Oak 7" " " " S. 24° 46' E. 1.976 "  
Witnesses Chas. L. Swain, Edwin Montana Dec. 18, 1913
- " ↘ N.E. cor. of Ell of Henkle D.L.C. #74 Sp. 12 S.R. 6 W.  
Set 3/4" rod.  
Oak 30" in diam bears S. 32° E. 1.24 chs. std.  
" 36" " " " S. 16° E. 1.64 " "  
Stump/Oak 36" " " N. 87° W. 2.15 " "  
Witnesses E. J. ~~Swain~~ <sup>Cuppy</sup>, Edwin Montana, Dec. 19, 1913.
- 184 ↘ 1/4 Sec. cor. bet. secs 33 + 34 Sp. 12 - 6 W.  
Set 3/4" pipe also two bricks both trees down  
Oak 8" in dia. bears N. 51° 10' E. 1.307 chs.  
Fir 7" " " " S. 5° 30' W. 1.937 " Vertical angle 50°  
Witnesses R. A. Pulley, A. J. Erwin, C. R. Stanton Dec. 29, '13
- " ↘ N.W. cor. of H. Banks D.L.C. #66 Tp. 12-6  
Set 3/4" galv. pipe + one brick original stake hole, two stump holes  
Oak 8" in dia. bears N. 88° 00' E. 1.758 chs. slope  
" 7" " " " S. 03° 30' W. 1.584 " Vertical angle 120°  
Witnesses R. A. Pulley, C. R. Stanton, Jan. 1, 1914
- " ↘ N.E. cor. of H. Banks D.L.C. #66 Tp. 12-6  
Set 3/4" galv. pipe  
Fir 60" in dia. bears S 60° E. 37.7 chs. std.  
Oak 20" " " " S 60° W. 1.85 " "  
Witnesses R. A. Pulley, C. R. Stanton, Jan. Dec. 30, '13
- " ↘ 1/4 Sec. cor. between secs 24 + 25 Tp. 12 S. 6 W.  
Set 3/4" gal. pipe stake hole, little stone. Fir stump N 60° E. 12.120 chs.  
Cherry 7" in dia. bears S. 6° W. 12.120 chs.  
Fir 15" " " " N. 11° W. 2.81 "  
Witnesses R. A. Pulley, C. R. Stanton, Jan. Dec. 31, '13
- " ↘ 1/4 Sec. cor. bet. secs 24 + 25 Tp. 12 S. 6 W.  
Set 1 1/4" gal. pipe original corner wood in hole Both trees down  
Fir 22" in dia. bears S. 25° 30' E. 2.260 chs.  
" 22" " " " S. 71° 30' W. 2.57 "  
Witnesses R. A. Pulley, C. R. Stanton, Jan. 1, '14

~~1/4~~-Section-corner-between sections 34 and 35, Twp. 12 S R-6 W 1484

Reestablishment by W. C. Galloway

December 31, 1913

Set 3/4" galvanized pipe, stake hole, little stone. Fir stump N 60° E 2.01 ch

Cherry 4" in diam bears S 6° W

.120 chains

Fir 15" in diam bears N 11° W

.281 chains

Witnesses R. A. Pulley, C. R. Stanton

T125 R6W SEC. 34 E 1/4

FNO: 3/4" ID TRIN WITH I.P. FOR THE COR, FIRMLY SET & B.G.  
(COR. REST. NO. 1484)

" A FIR 45" IN DIA. @ A HEADED FACE BEARS N 8° W

18.55' (N 11° W ~ 18.55' COR. REST. NO. 1484) SET PK + BCBW

IN W 1/4 BASE. SET BT TR6 ON S 1/4 FACE

5/8" REBAR FIRMLY SET BEARS N 3° E ~ 118.57' (N 0°

16.45' ~ 110.64 CS 5382) THERE IS A METAL FNC POST 0.3'

E 1/2 OF THE ROD

NO OTHER RECORD BEARING OBJECTS WERE RECOVERED

SET: 2" I.D. x 36" LONG / ROUN AREA @ A 3 1/4" GEN. CO. B.C.

STAMPED AS SHOWN CENTERED OVER THE RE-

COVERED 3/4" PIPE.

" 5 1/8" x 30" REBAR @ A Y.P.C. MKD. BENTON COUNTY SUR-

VEYOR + BEARS S 41° E ~ 978'

" 5 1/8" x 30" REBAR @ A Y.P.C. MKD. BENTON COUNTY SUR-

VEYOR " 7" B.G. BEARS S 76° W ~ 1309'

" DRANDE FIBERGLASS "SURVEY MARKER" POST 1' S 1/4

3/21/90: CULM. of SURV CORR. 20° E. DEC. P.C. COLL

FNO 5/8" REBAR

115.01  
211.01

45" FIR  
N 8° W  
18.55'

X MARKS

TREE

FORM

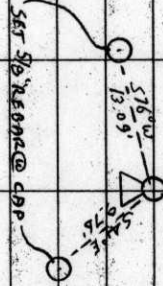

THE COR. IS LOCATED 13' E 1/4 OF THE BRUSH LINE ON THE E

EDGE OF AN X-MARK TREE FORM, 250' ± W 1/4 OF THE HOUSED

24497 PENLAND DR. (PRIVATE RD. NO. 3235) + 400' ± N 1/4

OF PENLAND DR. IT MAY BE OK FOR REMARKING +

GPS CONTROL

T125 R6W

1/4

CAP

STAMPINGS

534 535

1990

BENTON COUNTY CORNER RESTORATION FORM **126500/40** 3752

SECTION 34 TOWNSHIP 12 S RANGE 6 W DLC \_\_\_\_\_ CORNER E 1/4  
 DATE 3/21/90 CORNER RESTORATION FIELD BOOK NUMBER 7 PAGE 31

CORNER DESIGNATION:

THE QUARTER CORNER COMMON TO SECTIONS 34, AND 35, T12S R6W WILLAMETTE MERIDIAN.

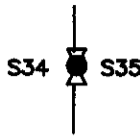

- \_\_\_\_\_ CONDITION REPORT ONLY
- \_\_\_\_\_ REFERENCED OUT
- XX RENEWED
- \_\_\_\_\_ SURVEYED IN

LOCATION AND COMMENTS:

THE CORNER IS LOCATED 13 FEET EASTERLY OF THE BRUSH LINE ON THE EAST EDGE OF A CHRISTMAS TREE FARM, APPROXIMATELY 250 FEET WESTERLY OF THE HOUSE AT 24497 PENLAND DR. (PRIVATE ROAD NO. 3235), AND APPROXIMATELY 600 FEET NORTHERLY OF PENLAND DR.

PREVIOUS RENEWALS/SURVEYS, ETC.:

- ORIGINAL GLO SURVEY BY H. GORDON AND J. PRESTON IN 1854.
- CORNER RESTORATION NO. 1484 BY W.C. GALLOWAY IN 1913.
- COUNTY SURVEY NO. 5382 BY F. LEMKE IN 1972.

MONUMENTS AND ACCESSORIES FOUND (CONDITION AND SOURCE):

- FOUND: 3/4" INSIDE DIAMETER THIN WALL IRON PIPE FOR THE CORNER FIRMLY SET 6" BELOW SURFACE (CORNER RESTORATION NO. 1484).
- FOUND: A FIR 45" IN DIAMETER WITH A HEALED FACE BEARS N 8° W 18.55 FEET (N 11° W 18.55 FEET COR. REST. NO. 1484). SET A PK NAIL AND B.C.B.W. IN THE WESTERLY BASE. SET A B.T. TAG ON THE SOUTHERLY FACE.
- FOUND: 5/8" REBAR FIRMLY SET BEARS N 3° E 110.57 FEET (N 0° 18' 45" E 110.64 FEET COUNTY SURVEY NO. 5382). THERE IS A METAL FENCE POST 0.3 FOOT EASTERLY OF THE ROD.
- NO OTHER RECORD BEARING OBJECTS WERE RECOVERED.

MONUMENT DETAIL

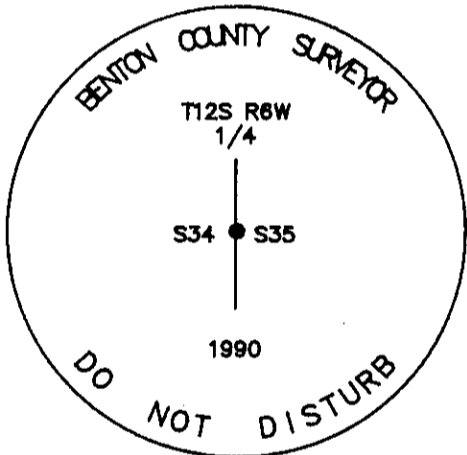

3 1/4" BRASS CAP



SKETCH

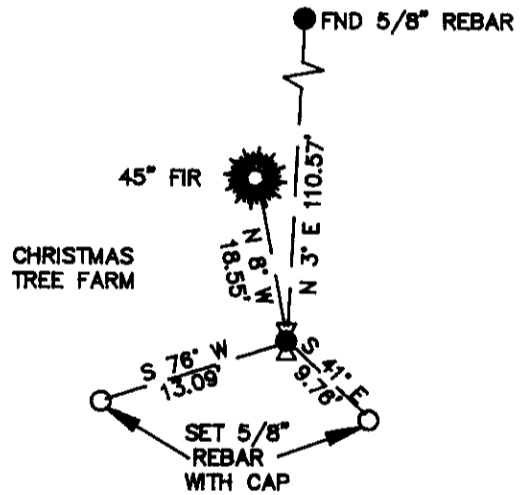

MONUMENT SET (PROCEDURES AND DESCRIPTION):

SET: 2" INSIDE DIAMETER X 36" LONG IRON PIPE WITH A 3 1/4" BENTON COUNTY BRASS CAP STAMPED AS SHOWN CENTERED OVER THE RECOVERED 3/4" PIPE.

NEW ACCESSORIES:

- SET: 5/8" X 30" REBAR WITH A YELLOW PLASTIC CAP MARKED "BENTON COUNTY SURVEYOR", BEARS S 41° E 9.76 FEET.
- SET: 5/8" X 30" REBAR WITH A YELLOW PLASTIC CAP MARKED "BENTON COUNTY SURVEYOR" 7" BELOW SURFACE, BEARS S 76° W 13.09 FEET.
- SET: ORANGE FIBERGLASS "SURVEY MARKER" POST 1 FOOT SOUTHERLY.

NOTES:

B.C.B.W. IS A BRASS WASHER STAMPED "BENTON COUNTY SURVEYOR". COMPASS DECLINATION IS 20° EAST. ALL MEASURED DISTANCES AND COMPASS BEARINGS ARE TO THE CENTER OF THE OBJECT, UNLESS OTHERWISE NOTED.

FIRM/AGENCY: BENTON COUNTY PUBLIC WORKS  
ADDRESS: 360 S.W. AVERY AVE. CORVALLIS OR. 97333; PH. 757-6821  
PARTY CHIEF: CURTIS J. LIESENFELT  
CREW:  
WITNESS:

REGISTERED  
 PROFESSIONAL  
 LAND SURVEYOR

*Danna L. Fehrenbacher*

OREGON  
 JULY 16, 1982  
 DANNA L. FEHRENBACHER  
 1995