

TIPS. 10. 11. 12. 13. 14. 15. 16. 17. 18. 19. 20. 21. 22. 23. 24. 25. 26. 27. 28. 29. 30. 31. 32. 33. 34. 35. 36. 37. 38. 39. 40. 41. 42. 43. 44. 45. 46. 47. 48. 49. 50. 51. 52. 53. 54. 55. 56. 57. 58. 59. 60. 61. 62. 63. 64. 65. 66. 67. 68. 69. 70. 71. 72. 73. 74. 75. 76. 77. 78. 79. 80. 81. 82. 83. 84. 85. 86. 87. 88. 89. 90. 91. 92. 93. 94. 95. 96. 97. 98. 99. 100.

FND: NO TRACE OF THE COR OR ITS ACCESSORIES. THE COR IS CONSIDERED LOST

SET: 2" I.D. x 36" LONG IRON PIPE @ A 3 1/4" BEN. CO. B.C. STAMPED AS SHOWN. COR IS SET AT A SINGLE

PROPORTION BETWEEN SE COR DCL 47 & NW COR DCL 45

STAKE OUT NOTES AS FOLLOWS: TC # 51 (SE COR DCL 47, B274

B5 + 9A (#9 CS @ 77 PK + BLW) @ HX OF 0°00'00" + H.O. OF 622.89' TURN HX RT. OF 22°00'35" (22) + CO. H.O. OF 205.80 TO SET COR.)

FND: 1" I.D. I.P. @ RUSTED OFF. TOP 0.2' BEARS S 82° E 185.53'

" 5/8" REBAR @ A Y.P.L. MKD. " BENTON COUNTY

SURVEYOR'S BEARS N 82° W 75.83'

CAP WAS SET IN CS 8199

SET: 5/8" x 30" REBAR @ A Y.P.L. MKD. " BENTON COUNTY

" SURVEYOR " 0.5 B.G. BEARS N 35° E 15.50'

" 5/8" x 30" REBAR @ A Y.P.L. MKD. " BENTON COUNTY

" SURVEYOR " 0.5 B.G. BEARS S 29° W 20.52'

" ORANGE FIBERGLASS " SURVEY MARKER " POST 1' IN NY

12/18/85, COR. MB. 4. SIKVA COMP. 20° E. DEC. CLOT, COLO.



SET 5/8" REBAR @ CAP

FIELD

FND. BEN. CO. CAP

M 82° W 75.83'

FIELD

S 82° E 185.53'

FND 1" I.P.

FIELD

S 82° E 185.53'

SET 5/8" REBAR @ CAP

THE COR. IS LOCATED @ THE S 1/4 EDGE OF A FIELD 4/100' W'Y FROM THE BACK OF A YELLOW HOUSE @ 378 N 20° W PL. IN PHILMATH. IT IS POOR FOR PREMARKING, BUT MAY BE OK FOR GPS CONTROL

NW COR DCL 38

F.A. ABBEY

DLL 47
DLC 45
DLC 38

CAP

STAMPINGS

T125 R 6 W W M

1989

BENTON COUNTY CORNER RESTORATION FORM

3717

SECTION 12 TOWNSHIP 12 S RANGE 6 W DLC EDWIN A. ABBEY NO. 38 CORNER NW
DATE 12/18/89 CORNER RESTORATION FIELD BOOK NUMBER 7 PAGE 2

CORNER DESIGNATION:

THE NORTHWEST CORNER OF THE EDWIN A. ABBEY
DLC NO. 38 AND THE NORTHEAST CORNER OF THE
HENRY PENLAND DLC NO. 45.

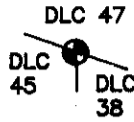

- _____ CONDITION REPORT ONLY
- _____ REFERENCED OUT
- _____ RENEWED
- XX SURVEYED IN

LOCATION AND COMMENTS:

THE CORNER IS LOCATED AT THE SOUTHERLY EDGE OF A FIELD, APPROXIMATELY 100 FEET WESTERLY FROM THE BACK OF A YELLOW HOUSE AT 378 N. 20TH PLACE (COUNTY ROAD NO. 26632), PHILOMATH. SEE COUNTY SURVEY NO. 8382 FOR MAP.

PREVIOUS RENEWALS/SURVEYS, ETC.:

ORIGINAL SURVEY BY D. HATHORN IN 1855.

MONUMENTS AND ACCESSORIES FOUND (CONDITION AND SOURCE):

DID NOT FIND THE CORNER OR RECOVER ANY EVIDENCE. THE CORNER WAS REESTABLISHED BY SINGLE PROPORTION MEASUREMENT BETWEEN THE SOUTHEAST CORNER OF DLC NO. 47 AND THE NORTHWEST CORNER OF DLC NO. 45.

MONUMENT DETAIL

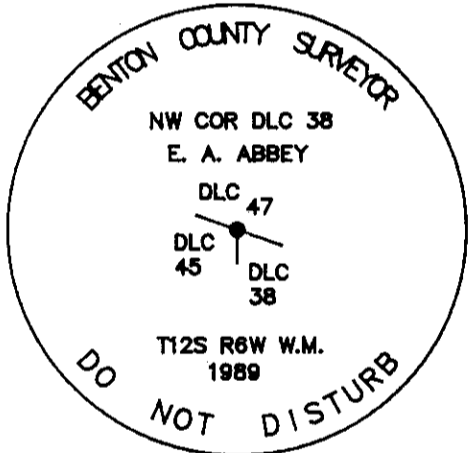

3 1/4" BRASS CAP



SKETCH

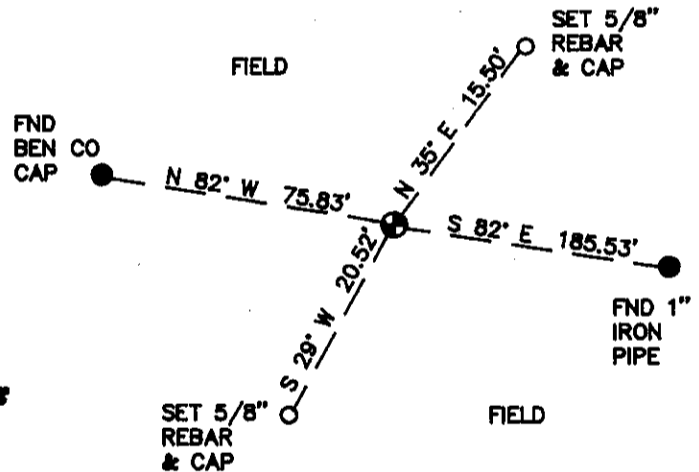

MONUMENT SET (PROCEDURES AND DESCRIPTION):

SET: 2" INSIDE DIAMETER BY 36" LONG IRON PIPE, WITH A 3 1/4" BENTON COUNTY BRASS CAP, STAMPED AS SHOWN, BY SINGLE PROPORTION MEASUREMENT.

NEW ACCESSORIES:

- FOUND: 1" INSIDE DIAMETER IRON PIPE, WITH THE TOP 0.2 FOOT RUSTED OFF, BEARS S 82° E 185.53 FEET.
- FOUND: 5/8" REBAR, WITH A YELLOW PLASTIC CAP MARKED "BENTON COUNTY SURVEYOR", BEARS N 82° W 75.83 FEET. THE CAP WAS SET IN COUNTY SURVEY NO. 8199.
- SET: 5/8" X 30" REBAR, WITH A YELLOW PLASTIC CAP MARKED "BENTON COUNTY SURVEYOR", 0.5 FOOT BELOW SURFACE, BEARS N 35° E 15.50 FEET.
- SET: 5/8" X 30" REBAR, WITH A YELLOW PLASTIC CAP MARKED "BENTON COUNTY SURVEYOR", 0.5 FOOT BELOW SURFACE, BEARS S 29° W 20.52 FEET.
- SET: ORANGE FIBERGLASS "SURVEY MARKER" POST 1 FOOT NORTHERLY.

NOTES:

B.C.B.W. IS A BRASS WASHER STAMPED "BENTON COUNTY SURVEYOR". COMPASS DECLINATION IS 20° EAST. ALL MEASURED DISTANCES AND COMPASS BEARINGS ARE TO THE CENTER OF THE OBJECT, UNLESS OTHERWISE NOTED.

FIRM/AGENCY: BENTON COUNTY PUBLIC WORKS
ADDRESS: 360 S.W. AVERY AVE. CORVALLIS OR. 97333; PH. 757-6821
PARTY CHIEF: CURTIS J. LIESENFELT
CREW: MARY BARRON
WITNESS:

REGISTERED
PROFESSIONAL
LAND SURVEYOR

Danna L. Fehrenbacher

OREGON
JULY 16, 1982
DANNA L. FEHRENBACHER
1995