

185

- ✓ n.w. cor. of David Henderson D.S.C. #46 Sp. 12-4  
 Set 3/4" gal pipe, orig. corner, n.e. stump 2,67 chs.  
 Oak 10" in dia. leans S 87° E. .727 chs.  
 " 12" " " " S 70° W. 3.50 " std.  
 Oak post 16" " " " S 15° W. .242 "  
 " " 7" " " " N. 46° W. .261 "  
 Witnesses Albert Shuler & G.W. Mcintosh Jan. 2, '14

186

- ✓ 1/4 sec. cor. bet. secs 24 & 25 Sp. 12-5.  
 Set 3/8" iron rod, set from old ash n. 40° W. .20  
 W. Fir 4" in dia. leans S. 84° 46' E. .836 chs  
 Oak 16" " " " S. 18° 45' E. .368 "  
 Witness Geo. Fisher. Jan. 15, '14

- ✓ 1/4 sec. cor. bet. secs 23 & 24 Sp. 12-5.  
 Set a 3/4" iron rod orig. stake, stump S.E.  
 Maple 15" in dia. leans n. 66° 20' E. .342 chs.  
 W. Fir 15" " " " N. 78° 50' W. .587 " std.  
 Witness Geo. Fisher N. 37° " .66 " Jan. 14, 1914

- ✓ sec. cor. to secs 23, 24, 25, & 26 Sp. 12-5.  
 Set 3/4" bolt n.e. stump  
 W. Fir 30" in dia. leans N. 1° 30' E. .565 chs.  
 Fir 40" " " " S 10° E. .18 " std.  
 " 16" " " " S. 62° W. .49 " "  
 Oak 20" " " " N. 57° W. .55 " "  
 Witness Geo. Fisher. Jan 13, 1914

- ✓ 1/4 sec. cor. bet. secs 24 & 19 Sp. 12 S, 12's 445 W.  
 Set 3/4" iron rod ash stump, Willow down.  
 Oak 14" in dia. leans S. 16° 50' W. .650 chs.  
 Fir 20" " " " S. 21° 50' W. .413 " M.C.G.  
 Witness Geo. Fisher N. 29° 30' W. .707 " Fir gone  
 Dec. 19, 1928

- ✓ 1/4 sec. cor. bet. secs 19 & 30 Sp. 13-4  
 Sec. an angle iron  
 Oak 12" in dia. leans n. 8° E. .32 chs. std.  
 Pine 30" " " " S 57° W. .188 " "  
 Witnesses Geo. Fisher. Jan. 29, '14

Road 332 1/2

- ✓ 1/4 sec. cor. bet. secs 8 & 17. Sp. 13-5.  
 Set yellow shaw  
 Oak 15" in dia. leans n. 2° E. .440 chs.  
 " 6" " " " N. 72° " .17 chs. std.  
 Witnesses S.W. Bain, H.M. Gray, S.T. Farley. Feb. 20, '14

N. W. corner of David Henderson DLC 46, Twp. 12-6

1499

Reestablishment by W. C. Galloway

January 2, 1914

Set 3/4" galvanized pipe, original corner, N. E. stump  
 Oak 16" in diam bears S 89° E  
 Oak 12" in diam bears S 70° W  
 Oak post 16" in diam bears S 15° W  
 Oak post 7" in diam bears N 46° W  
 Witnesses Albert Shriber and G. W. McIntosh

3.67 chains  
 .727 chains  
 3.50 chains (standing)  
 .242 chains  
 .067 chains

50 | 47  
46

CORNER HISTORY		T 12 S, R 6 W		SECTION 11 D.L.C. DAVID HENDERSON NO. 46		CORNER CORNER NW		# 26846040
NO.	DATE	SOURCE	SURVEYOR	MONUMENTS AND ACCESSORIES		COMMENTS		
①	9/16/1856	ORIG. G.L.O.	DEMNIS HATHORN	SET POST @ 2 OAK B.T.'S				1
								2
②	1/2/1914	CS # 416	W.C. GALLOWAY	FND. 2 B.T.'S SET 3/4" G. PIPE @ 3 ACES.		FB 16/7		3
③	"	OLD COR. REST. BK. #1 PG. 75	"	" " " " " " " " " " " "				4
④	"	REST. 1499	"	" " " " " " " " " " " "		TRANS. COPY OF 3		5
								6
⑤	NONE GIVEN	MAP NO. 12-6-00010	"	3/4" PIPE @ 2 OAK B.T.'S		TIES CONTROL TO S		7
								8
⑥	10/1915	CS # 8047	UNKNOWN	IRON PIPE IN PLACE				9
								10
⑦	7/21/1920	CS # 714	W.W. LARSEN	3/4" PIPE		FB 25/7		11
⑧	8/9/1940	CS # 1431-A	W.C. GALLOWAY	" "				12
						WATER LINE WENT IN 1939±		13
⑨	11/7/1947	CS # 1961	OTTO MEYER	FND WLG OAK SET 1/4" PIPE @ 1 NEW OAK				14
								15
⑩	4/20/1963	CS # 3812	FRED LEMKE	FND 1/4" PIPE & 1 ORIG. OAK B.T.				16
⑪	9/20/1963	CS # 3829	CURTIS HANSON	" " "		TIES CONTROL TO N		17
⑫	6/17/1964	CS # 3935	"	" " "		" " " "		18
⑬	6/20/1974	CS # 5727	FRED LEMKE	" " "				19
⑭	5/13/1976	CS # 6114	"	" " "		6.1' SHORT TO S		20
⑮	8/20/1977	CS # 6445	DARRYL HARMS	" " "		5.5' " " N		21
								22
⑯	12/26/1979	CANBERRA A ADD'N SUBD.	PAUL GREEN	FND 1/2" PIPE SET 2" PIPE		" " " "		23
								24
⑰	6/30/1981	CS # 7291	TYLER PARSONS	" " " " " "		5.4' " " "		25
⑱	7/13/1984	CS # 7658	DARRYL HARMS	" " " " " "				26
								27
⑲	1/24/1986	CS # 8225	CURT LIESENFELT	" 2" I.D.I.P.		5.3' " " "		28
								29
⑳	5/25/1989	REST. 3593	DANNA MGRAM- FERRENBACHER	" 1" " INSIDE OF 2" I.D.I.P. SET B.C.				30
								31
㉑	3/16/1993	CS # 8689	JACK BURRELL	FND 3/4" B.C.		5.5' " " "		
						LOOKS OK		

SECTION 11 TOWNSHIP 12 S RANGE 6 W DLC DAVID HENDERSON NO. 46 CORNER NW  
DATE 5/25/89 CORNER RESTORATION FIELD BOOK NUMBER 4 PAGE 16

CORNER DESIGNATION:

THE NORTHWEST CORNER OF THE DAVID HENDERSON DLC NO. 46.

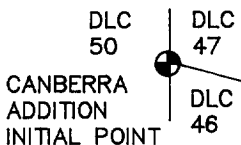

- \_\_\_\_\_ CONDITION REPORT ONLY
- \_\_\_\_\_ REFERENCED OUT
- XX RENEWED
- \_\_\_\_\_ SURVEYED IN

LOCATION AND COMMENTS:

THE CORNER IS IN THE BACKYARD OF A BROWN HOUSE AT 319 ADELAIDE DRIVE. THE CORNER IS ALSO THE INITIAL POINT FOR CANBERRA ADDITION, A SUBDIVISION OF RECORD, RECORDED IN BOOK 8 PAGE 103.

PREVIOUS RENEWALS/SURVEYS, ETC.:

CORNER RESTORATION NO. 1499 BY W. C. GALLOWAY IN 1914.  
COUNTY SURVEY NO. 1431-A BY W. C. GALLOWAY IN 1940.  
COUNTY SURVEY NO. 1961 BY OTTO MEYER IN 1947.  
COUNTY SYRVEY NO. 3829 BY CURTIS HANSON IN 1963.  
CANBERRA ADDITION SUBDIVISION BY PAUL GREEN IN 1979.  
COUNTY SURVEY NO. 8225 BY C. J. LIESENFELT IN 1989.

MONUMENTS AND ACCESSORIES FOUND (CONDITION AND SOURCE):

FOUND: OLD 1" INSIDE DIAMETER IRON PIPE AT GROUND SURFACE, INSIDE A 2" INSIDE DIAMETER IRON PIPE 3" BELOW GROUND SURFACE, FOR THE CORNER. PIPES ARE 1 FOOT WEST OF WOOD FENCE AND 22 FEET SOUTH OF OTHER WOOD FENCE.  
FOUND: A 5/8" REBAR AT THE NORTHEAST CORNER OF LOT 9, BLOCK 3, CANBERRA ADDITION, BEARS NORTH 21.98 FEET (N 0° 18' 31" W 21.86 FEET, CANBERRA ADDITION).  
NO OTHER RECORD BEARING OBJECTS WERE RECOVERED.

MONUMENT DETAIL

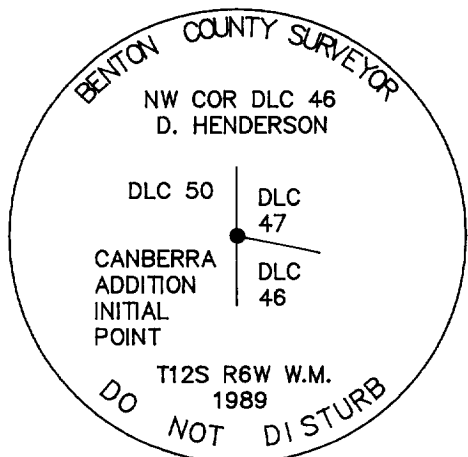

3 1/4" BRASS CAP

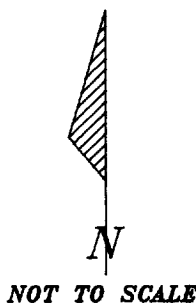

SKETCH

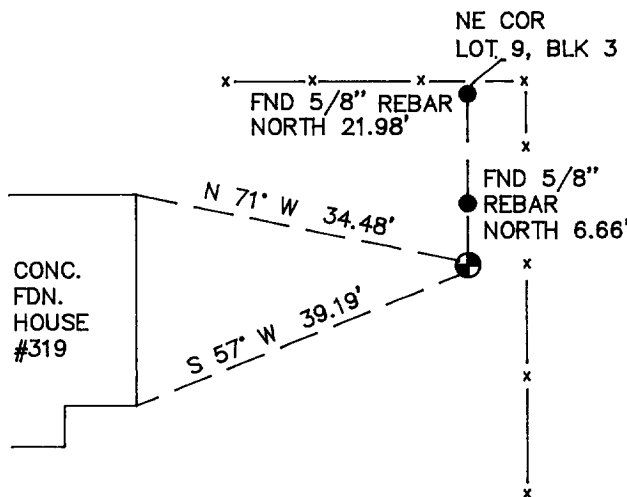

MONUMENT SET (PROCEDURES AND DESCRIPTION):

SET: A 3 1/4" BENTON COUNTY BRASS CAP, STAMPED AS SHOWN, IN THE CENTER OF THE FOUND IRON PIPES.

NEW ACCESSORIES :

FOUND: A 5/8" REBAR BEARS NORTH 6.66 FEET.  
THE NORTHEAST CORNER OF THE CONCRETE FOUNDATION FOR A HOUSE LOCATED AT 319 ADELAIDE DRIVE BEARS N 71° W 34.48 FEET.  
THE EAST-SOUTHEAST CORNER OF THE CONCRETE FOUNDATION FOR A HOUSE LOCATED AT 319 ADELAIDE DRIVE BEARS S 57° W 39.19 FEET.

NOTES:

B.C.B.W. IS A BRASS WASHER STAMPED "BENTON COUNTY SURVEYOR". COMPASS DECLINATION IS 20° EAST. ALL MEASURED DISTANCES AND COMPASS BEARINGS ARE TO THE CENTER OF THE OBJECT, UNLESS OTHERWISE NOTED.

FIRM/AGENCY: BENTON COUNTY PUBLIC WORKS  
ADDRESS: 360 S.W. AVERY AVE. CORVALLIS OR. 97333; PH. 757-6821  
PARTY CHIEF: CURTIS J. LIESENFELT  
CREW: MARY BARRON  
WITNESS:

REGISTERED  
PROFESSIONAL  
LAND SURVEYOR

*Danna L. Ingram-Fehrenbacher*

OREGON  
JULY 16, 1982  
DANNA L. INGRAM-FEHNRENBACHER  
1995

**BENTON COUNTY CORNER HISTORY FORM, PAGE 1 OF 1, 126846040H**  
DATE 8/10/1993

TOWNSHIP 12 SOUTH, RANGE 6 WEST, WILLAMETTE MERIDIAN; SECTION 11 CORNER  
DONATION LAND CLAIM DAVID HENDERSON NO. 46 CORNER NW

**COMMON CORNER(S):**

THE SOUTH-SOUTHWEST CORNER OF THE WYMAN ST. CLAIR DLC NO. 47.  
THE EAST LINE OF THE WILLIAM MATZGER DLC NO. 50.

**UPDATES AND REVISIONS:**

**CORNER RECORDS (PREVIOUS RENEWALS, SURVEYS, ETC.)**

- [01] ORIGINAL GLO SURVEY BY DENNIS HATHORN DATED SEPTEMBER 16, 1856.
- [02] COUNTY SURVEY NO. 416 BY W.C. GALLOWAY DATED JANUARY 2, 1914 (FIELD BOOK NO. 16, PAGE 7).
- [03] OLD CORNER RESTORATION BOOK NO. 1 PAGE 75 BY W.C. GALLOWAY DATED JANUARY 2, 1914.
- [04] CORNER RESTORATION NO. 1499 BY W.C. GALLOWAY DATED JANUARY 2, 1914.
- [05] MAP NO. 12-6-00010 BY W.C. GALLOWAY (NO DATE GIVEN).
- [06] COUNTY SURVEY NO. 8047 (PERSON UNKNOWN) DATED OCTOBER OF 1915.
- [07] COUNTY SURVEY NO. 714 BY W.W. LARSEN DATED JULY 21, 1920 (FIELD BOOK NO. 25, PAGE 7).
- [08] COUNTY SURVEY NO. 1431-A BY W.C. GALLOWAY DATED AUGUST 9, 1940.
- [09] COUNTY SURVEY NO. 1961 BY OTTO MEYER DATED NOVEMBER 7, 1947.
- [10] COUNTY SURVEY NO. 3812 BY FRED LEMKE DATED APRIL 20, 1963.
- [11] COUNTY SURVEY NO. 3829 BY CURTIS HANSON DATED SEPTEMBER 28, 1963.
- [12] COUNTY SURVEY NO. 3935 BY CURTIS HANSON DATED JUNE 17, 1964.
- [13] COUNTY SURVEY NO. 5727 BY FRED LEMKE DATED JUNE 20, 1974.
- [14] COUNTY SURVEY NO. 6114 BY FRED LEMKE DATED MAY 13, 1976.
- [15] COUNTY SURVEY NO. 6445 BY DARRYL HARMS DATED AUGUST 20, 1977.
- [16] CANBERRA ADDITION SUBDIVISION BY PAUL GREEN DATED DECEMBER 26, 1979.
- [17] COUNTY SURVEY NO. 7291 BY TYLER PARSONS DATED JUNE 30, 1981.
- [18] COUNTY SURVEY NO. 7658 BY DARRYL HARMS DATED JULY 13, 1984.
- [19] COUNTY SURVEY NO. 8225 BY CURT LIESENFELT DATED JANUARY 24, 1986.
- [20] CORNER RESTORATION NO. 3593 BY DANNA INGRAM-FEHRENBACHER DATED MAY 25, 1989.
- [21] COUNTY SURVEY NO. 8689 BY JACK BURRELL DATED MARCH 16, 1993.

**COMMENTS/LOCATION/ETC:**

RECORD [04] IS A TRANSCRIBED COPY OF RECORD [03] AND MAY CONTAIN ERRORS AND OMISSIONS.

**NOTES:**

THIS IS A MICROSOFT WORD (VERSION 5.0) DOCUMENT NAMED "26846040" CREATED FROM A BOILER PLATE DOCUMENT NAMED "HISTORY", WHICH HAS A STYLESHEET NAMED "CORNER" ATTACHED TO IT.

**FIRM/AGENCY:** BENTON COUNTY SURVEYOR'S OFFICE  
**ADDRESS:** 360 S.W. AVERY AVE. CORVALLIS OR 97333; PH. 757-6821  
**RESEARCH BY:** CURTIS J. LIESENFELT/MARK E. ANDERSON  
**DATA ENTRY BY:** COLETTE MONACO