

SE
77
49 | 48

CORNER HISTORY		T 12 S, R 6 W		SECTION 2 D.L.C. PATRICK EGAN NO. 49		CORNER CORNER E-NE		# 26849010
NO.	DATE	SOURCE	SURVEYOR	MONUMENTS AND ACCESSORIES		COMMENTS		
①	9/16/1856	ORIG. G.L.O.	DENNIS HATHORN	SET STONE POST 20'x24'x24" @ 2 OAK B.T.'S				1
②	5/27/1940	CS # 1477	BURT WILKES	STONE		FB 68/20		2 3
③	6/1940	MAP NO. 11-6-00018	" "	ORIG. STONE @ BOTH B.T.'S				4 5 6
④	3/19/1969	CS # 4736	RICHARD FAIL	STONE				7 8
⑤	3/28/1972	CS # 5229	MARTIN BEYERLEIN	FND. ORIG. STONE				9 10
⑥	3/7/1975	CS # 5840	NICK TINGER	FND STONE SET ROD AS ACCES.				11 12
⑦	7/6/1979	CS # 7155	FRED LEMKE	" 5/8" ROD " " " "				13 14
⑧	7/2/1985	CS # 7754	MICHAEL LEMKE	" STONE + ROD FOR ACCES.				15 16
⑨	6/17/1990	PART. PLAT 90-14	KARL FERRIER	" 5/8" I.R. " " " "				17 18
⑩	1/14/1991	PART. PLAT 91-11	" "	" " " " " "				19 20 21 22 23 24 25 26 27 28 29 30 31

TOWNSHIP 12 SOUTH, RANGE 6 WEST, WILLAMETTE MERIDIAN; SECTION 02 CORNER
DONATION LAND CLAIM PATRICK EGAN NO. 49

CORNER E-NE

COMMON CORNER(S):

- THE SOUTHEAST CORNER OF THE WILLIAM KENNEDY DLC NO. 77.
- THE WEST LINE OF THE WILLIAM WYATT DLC NO. 48.

UPDATES AND REVISIONS:

CORNER RECORDS (PREVIOUS RENEWALS, SURVEYS, ETC.)

- [01] ORIGINAL GLO SURVEY BY DENNIS HATHORN DATED SEPTEMBER 16, 1856.
- [02] COUNTY SURVEY NO. 1477 BY BURT WILKES DATED MAY 27, 1940 (FIELD BOOK NO. 68, PAGE 20).
- [03] MAP NO. 11-6-00018 BY BURT WILKES DATED JUNE OF 1940.
- [04] COUNTY SURVEY NO. 4736 BY RICHARD FAIL DATED MARCH 19, 1969.
- [05] COUNTY SURVEY NO. 5229 BY MARTIN BEYERLEIN DATED MARCH 28, 1972.
- [06] COUNTY SURVEY NO. 5840 BY NICK YINGER DATED MARCH 7, 1975.
- [07] COUNTY SURVEY NO. 7155 BY FRED LEMKE DATED JULY 6, 1979.
- [08] COUNTY SURVEY NO. 7754 BY MICHAEL LEMKE DATED JULY 2, 1985.
- [09] PARTITION PLAT NO. 90-14 BY KARL FERRIER DATED JUNE 17, 1990.
- [10] PARTITION PLAT NO. 91-11 BY KARL FERRIER DATED JANUARY 14, 1991.

COMMENTS/LOCATION/ETC:

NOTES:

THIS IS A MICROSOFT WORD (VERSION 5.0) DOCUMENT NAMED "26849010" CREATED FROM A BOILER PLATE DOCUMENT NAMED "HISTORY", WHICH HAS A STYLESHEET NAMED "CORNER" ATTACHED TO IT.

FIRM/AGENCY: BENTON COUNTY SURVEYOR'S OFFICE
ADDRESS: 360 S.W. AVERY AVE. CORVALLIS OR 97333; PH. 757-6821
RESEARCH BY: CURTIS J. LIESENFELT/MARK E. ANDERSON
DATA ENTRY BY: COLETTE MONACO

BENTON COUNTY CORNER RESTORATION FORM, PAGE 1 OF 1, 126849010R1

SEE CORNER HISTORY FORM FOR RECORDS ETC.

CORNER RESTORATION FIELD BOOK NUMBER 14 PAGE(S) 50, 51

DATE 9/21/1993

TOWNSHIP 12 SOUTH, RANGE 6 WEST, WILLAMETTE MERIDIAN; SECTION 2 CORNER

DONATION LAND CLAIM PATRICK EGAN NO. 49

CORNER E-NE

CONDITION REPORT ;

REFERENCED OUT XX;

RENEWED ;

SURVEYED IN

LOCATION AND COMMENTS:

THE CORNER IS LOCATED IN A MODERATELY WOODED MEADOW ON A SOUTH-SOUTHEASTERLY SLOPING HILLSIDE, 1 FOOT WESTERLY AT RIGHT ANGLES TO A WOVEN AND BARBED WIRE FENCE.

IT IS UNSUITABLE FOR PREMARKING AND G.P.S. CONTROL.

MONUMENTS AND ACCESSORIES FOUND (CONDITION AND SOURCE):

FOUND: 24" X 18" X ? PYRAMID SHAPED STONE WITH A SHALLOW 1/4" DIAMETER HOLE IN THE TOP CENTER FOR THE CORNER. (20" X 24" X 24" STONE POST AS PER [01]). THE TOP OF THE STONE IS 15" ABOVE GROUND SURFACE.

FOUND: 23" OAK SNAG, BEARS S 25° 56' E 441.82 FEET (24", S 28° E 440.88 FEET FACE MEASUREMENT AS PER [01]). CUT SAID SNAG DOWN AND OPEN AND FOUND THE SCRIBING "C48" ON AN UPPER FACE AND "BT" AND A NOTCH IN A LOWER FACE. SET A PK NAIL AND BRASS WASHER IN THE TOP CENTER OF SAID STUMP. SET A B.T. TAG ON THE TOP OF SAID STUMP. FLAGGED UP SAID STUMP.

FOUND: 23" OAK, BEARS S 16° 38' W 350.99 FEET (12", S 4° 15' W 351.12 FEET FACE MEASUREMENT AS PER [01]). CUT OPEN AND FOUND THE SCRIBING "49" ON AN UPPER FACE. SET A PK NAIL AND BRASS WASHER IN THE WESTERLY BASE.

FOUND: 5/8" REBAR, 3" ABOVE GROUND SURFACE, BEARS N 3° 34' 00" E 159.00 FEET (5/8" ROD, N 0° 58' 00" E 158.88 FEET AS PER RECORD [06]). SAID REBAR IS 1.3 FEET WESTERLY AT RIGHT ANGLES TO A WOVEN AND BARBED WIRE FENCE.

FOUND: 5/8" REBAR, 10" ABOVE GROUND SURFACE, BEARS S 3° 31' 40" W 27.96' (5/8" ROD, S 0° 57' 16" W 28.00' AS PER RECORD [07]). SAID REBAR IS 0.7 FOOT WESTERLY AT RIGHT ANGLES TO A WOVEN AND BARBED WIRE FENCE.

NO OTHER RECORD EVIDENCE WAS RECOVERED.

MONUMENT SET (PROCEDURES AND DESCRIPTION):

EXTENDED THE DEPTH OF THE EXISTING 1/4" DIAMETER HOLE IN THE TOP CENTER OF SAID STONE AND FILLED IT WITH LEAD AND SET A TACK FOR THE CORNER POINT.

NEW ACCESSORIES:

SET: REBAR (SEE NOTES), BEARS N 49° 05' E 26.22 FEET.

SET: REBAR (SEE NOTES), BEARS N 57° 21' W 46.43 FEET.

SET: ORANGE FIBERGLASS "SURVEY MARKER" POST 1 FOOT SOUTHERLY.

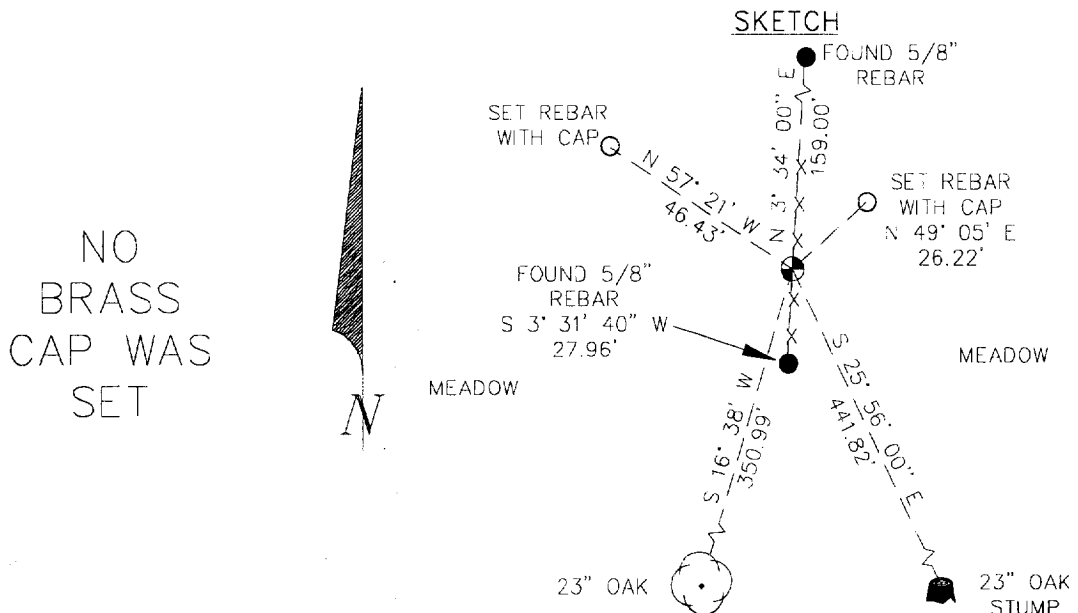

NOTES:

COMPASS DECLINATION IS 20° EAST. ALL MEASURED DISTANCES AND COMPASS BEARINGS ARE TO THE CENTER OF THE OBJECT, UNLESS OTHERWISE NOTED. ALL BEARING TREES ARE PAINTED AND HAVE A B.T. TAG ATTACHED, FACING THE CORNER UNLESS OTHERWISE NOTED. ALL NEW BEARING TREES HAVE A BRASS WASHER (STAMPED "BENTON COUNTY SURVEYOR") ATTACHED TO A SIDE CENTER UNLESS OTHERWISE NOTED. ALL LIVE BEARING TREES HAVE A PLASTIC WASHER (STAMPED "BENTON COUNTY SURVEYOR CORNER RESTORATION") ATTACHED TO THE BACK OF THE TREE OPPOSITE THE CORNER UNLESS OTHERWISE NOTED. ALL SET REBAR ARE 5/8" X 30" AND HAVE A YELLOW PLASTIC CAP (STAMPED "BENTON COUNTY SURVEYOR") ATTACHED TO THE TOP.

THIS DOCUMENT WAS NAMED AND CREATED IN A MANNER SIMILAR TO THE HISTORY FORM.

THE NAME OF THE BOILER PLATE IS "MONUMENT". THE BORDER, STAMP AND SKETCH ARE FROM AUTOCAD RELEASE 12.

THIS RESTORATION WAS PERFORMED AT THE DIRECTION AND APPROVAL OF THE BENTON COUNTY/DEPUTY COUNTY SURVEYOR. *JB*

FIRM/AGENCY: BENTON COUNTY SURVEYOR'S OFFICE
ADDRESS: 360 S.W. AVERY AVE. CORVALLIS OR 97333; PH. 757-6821
SURVEYOR: CURTIS J. LIESENFELT
SURVEY CREW: MARK E. ANDERSON

REGISTERED
PROFESSIONAL
LAND SURVEYOR

Curtis J. Liesenfelt
OREGON
JULY 17, 1986
CURTIS J. LIESENFELT
2213

LICENSE EXPIRES 12/31/1994