

- Survey #100 v
W.C. & S.W. cor. of J.C. Wood D.L.C. #58 Tp. 12-6
Set stone 10"X10"X14" orig. cor. both trees down.
Fir 8" in dia. bears N. 16° E. 323'
" 8" " " " N. 65° 36' W. 459' Nov. 30, 1910.
Witnesses J. G. Gaurley, Geo. Link, A. Højstrick & Jens Petersen
- " v S.E. cor. of J.C. Wood D.L.C. #58 Tp. 12-6
Set stone 10"X19"X16" orig. cor. one stump std.
Oak 15" in dia. bears N. 51° 05' E. 1,043'
" 10" " " " S. 58° E. 337'
Witnesses C. Peterson & J. G. Gaurley Dec. 4, 1910.
- " v S.W. of Robert Irwin D.L.C. #55 Tp. 12-6.
Set stone 8"X10"X14" orig. cor. all trees std. dead.
Oak 20" in dia. bears N. 11° 40' E. 1,388'
" 22" " " " S. 32° E. 1,756'
Witnesses Geo. Link, J. G. Gaurley & C. Peterson Dec. 4, '10.
- " v S.E. cor. of Robert Shipley D.L.C. #59 Tp. 12-6.
Set sand-stone 8"X10"X14" orig. cor. stump std.
Fir 12" in dia. bears N. 3° 8' E. 743'
W. " 16" " " " S. 69° 33' E. 516' Dec. 2, 1910.
Witnesses J. G. Gaurley, Geo. Link H. & G. Vashberg & C. & J. Peterson
- " v S.W. cor. of Robert Shipley D.L.C. #59 Tp. 12-6
Set stone 7"X10"X8" orig. cor.
Fir 6" in dia. bears N. 60° E. 63' std.
" 20" " " " S. 1° 20' E. 1,116'
" 10" " " " S. 58° 8' W. 142' Dec. 2, 1910.
Witnesses J. C. Peterson, Geo. Link & Henry Vashberg
- " v N.W. of Ell R. Shipley
Set set stone 8"X8"X15" orig. cor. Two stumps
Fir 30" in dia. bears S. 79° 14' W. 1,150'
Witnesses H. & G. Vashberg J. & C. Peterson Dec. 2, 1910.
- " Int. cor. R. Shipley
Set sandstone 6"X4"X7" orig. cor. stump std.
Oak 18" in dia. bears N. 34° E. 54' std.
" 12" " " " S. 36° 16' E. 369'
Witnesses C. Peterson & Henry Vashberg Dec. 1, 1910.
- " v S.W. cor. of Clement Barker D.L.C. #60 Tp. 12-6.
Set stone 6"X8"X14" orig. cor. one tree dead and down.
Fir 34" in dia. bears N. 81° 4' E. 458'
" 30" " " " S. 48° 42' E. 475'
Witnesses J. W. Hendle Henry Plogman & A. Højstrick Dec. 2, '10.

1532

Southeast corner of J. C. Wood DLC 58, Twp 12-6

Reestablishment by W. C. Gal laway

December 4, 1965¹⁰

Set stone 10" x 14" x 16" original corner
Oak 15" in diam bears N. 51° 05' E.
Oak 10" in diam bears S. 58° E

(one stump standing)
1.043 chains
.337 chains

Witnesses E. Benton & J. G. Gourley

BENTON COUNTY SURVEYORS OFFICE - CORNER RESTORATION

3381

T. 12 S, R. 6 W, W. B. & M., BENTON COUNTY, OREGON

SECTION F. M. IRWIN DLC # 56

REPORTED BY PETE McDOWELL

TITLE SURVEY TECH II

DATE 3-14-86

DANNA L. INGRAM, B.C.S.

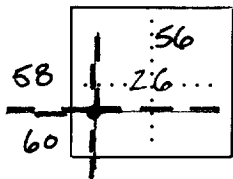

● OFFICIAL CORNER FOUND

○ CORNER SET

SW CORNER COMMON TO SEC. CL 56, 58 & 60
 IS 2 1/4" O.D. X 30" PIPE W/ 3" BRASS CAP
 DESCRIBE

ADDITIONAL INFORMATION

(SEE DETAIL ON REVERSE). FD. 10" X 14" X 1/2"
 STONE, BROKEN, W/ 5/8" ROD E. 0.6' PER
 CS 5397. SET 2 1/4" O.D. X 30" PIPE W/ 3"
 BRASS CAP @ SURFACE. DROVE 5/8" ROD
 12" UNDER, REPLACED STONE OVER ROD.
 CORNER LIES ON S. BANK OF DITCH, ON
 S. SIDE OF AIRPORT RD., E. OF D/W
 TO 24608 AIRPORT RD.

LEGIBLE MARKS ON BEARING OBJECTS

				BLAZED & SCRIBED
			HEALED FACE	"BT" CHOPPED "X" LOWER FACE
KIND	ROD	ROD	OAK	OAK
SIZE	5/8"	5/8"	2"	18"
BEARING	S 43° 31' 55" E	N 42° 31' W	S 58° E	N 24° 36' E
DISTANCE	30.07'	29.93'	22.20'	123.35'
BT TAG POSTED			YES	YES

OVER

LEGEND:

- () RECORD DATA
- R-1 RESTORATION #1532
- R-2 CS 5397
- FD. 5/8" ROD

(N 0°48'W, 29.96', R-2)
 N 4°12'34" W, 29.93'

18" OAK, BLAZED & SCRIBED
 "BT", CHOPPED "X" IN LOWER
 FACE. POSTED TAG.

N 24°36' E
 123.35'

AIRPORT RD.

Co. RD. # 25180

S.W. COR. F.M. IRWIN
 DLC # 56 (SEE REVERSE
 FOR MON. DESCRIPTION)

BEARING BASIS
 (S 58°E, 22.24', R-1)
 S 58°E, 22.20'

S 4°34'55" E, 30.07'
 (S 0°48' E, 30.00', R-2)

FD. 28" OAK W/
 HEALED FACE.
 POSTED TAG.



NO SCALE

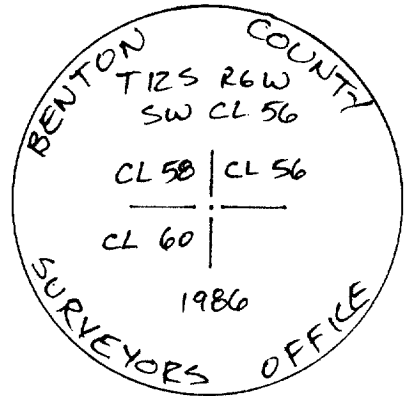

BRASS CAP DETAIL

**REGISTERED
 PROFESSIONAL
 LAND SURVEYOR**

Danna L. Ingram

**OREGON
 JULY 16, 1982
 DANNA L. INGRAM
 1995**

CORNER HISTORY		T S R W		SECTION D.L.C.	CORNER CORNER	#
NO.	DATE	SOURCE	SURVEYOR	MONUMENTS AND ACCESSORIES	COMMENTS	
	3/14/1986	REST.# 3301	DANNA INGRAM	FND STONE + 4 ALLES, SET BC @ 1 NEW BT		1
						2
						3
						4
						5
						6
						7
						8
						9
						10
						11
						12
						13
						14
						15
						16
						17
						18
						19
						20
						21
						22
						23
						24
						25
						26
						27
						28
						29
						30
						31

DATE 02/14/1996

TOWNSHIP 12 SOUTH, RANGE 6 WEST, WILLAMETTE MERIDIAN; SECTION 26 CORNER
DONATION LAND CLAIM F.M. IRWIN NO. 56 CORNER SW

COMMON CORNER(S):

THE SOUTHEAST CORNER OF THE JOSEPH C. WOOD DLC NO. 58.
THE NORTHEAST CORNER OF THE CLEMENT BARKER DLC NO. 60.

UPDATES AND REVISIONS:

CORNER RECORDS (PREVIOUS RENEWALS, SURVEYS, ETC.)

- [01] ORIGINAL GLO SURVEY BY DENNIS HATHORN DATED SEPTEMBER 16, 1856.
- [02] COUNTY SURVEY NO. 196 BY W.C. GALLOWAY DATED 1910 (FIELD BOOK NO. 8, PAGE 17).
- [03] OLD CORNER RESTORATION BOOK NO. 1, PAGE 15 BY W.C. GALLOWAY DATED DECEMBER 4, 1910.
- [04] CORNER RESTORATION NO. 1532 BY W.C. GALLOWAY DATED DECEMBER 4, 1910.
- [05] COUNTY SURVEY NO. 838 BY BENTON COUNTY SURVEYOR'S OFFICE (NO DATE GIVEN).
- [06] MAP NO. 12-6-00029 BY W.C. GALLOWAY DATED JULY 2, 1920.
- [07] MAP NO. 12-6-00028 BY WALTER W. LARSEN DATED MARCH 17, 1922.
- [08] COUNTY SURVEY NO. 2876 BY J.W. HANNA DATED JANUARY 30, 1957.
- [09] COUNTY SURVEY NO. 4560 BY N.C. WHITFIELD DATED MAY 1968.
- [10] COUNTY SURVEY NO. 5397 BY VERLE MOORE DATED NOVEMBER 1, 1972.
- [11] COUNTY SURVEY NO. 5699 BY RICHARD FAIL DATED APRIL 20, 1974.
- [12] COUNTY SURVEY NO. 6028 BY FRED LEMKE DATED FEBRUARY 12, 1976.
- [13] COUNTY SURVEY NO. 6091 BY KEN WIGHTMAN DATED JUNE 1976.
- [14] COUNTY SURVEY NO. 6092 BY KEN WIGHTMAN DATED JUNE 1976.
- [15] COUNTY SURVEY NO. 6323 BY RICHARD FAIL DATED MARCH 4, 1977.
- [16] COUNTY SURVEY NO. 6610 BY EDGAR COOK DATED APRIL 13, 1978.
- [17] COUNTY SURVEY NO. 7561 BY RAY WILSON DATED AUGUST 12, 1983.
- [18] CORNER RESTORATION NO. 3381 BY DANNA INGRAM DATED MARCH 14, 1986.

COMMENTS/LOCATION/ETC:

THE SURVEYOR OF RECORD [01] MEASURED DISTANCES TO THE FACE OF BEARING TREES.

RECORD [04] IS A TRANSCRIBED COPY OF RECORD [03] AND MAY CONTAIN ERRORS AND OMISSIONS.

NOTES:

THIS IS A MICROSOFT WORD (VERSION 5.0) DOCUMENT NAMED "26856030" CREATED FROM A BOILER PLATE DOCUMENT NAMED "HISTORY", WHICH HAS A STYLESHEET NAMED "CORNER" ATTACHED TO IT.

FIRM/AGENCY: BENTON COUNTY SURVEYOR'S OFFICE

ADDRESS: 360 S.W. AVERY AVE. CORVALLIS OR 97333; PH. 757-6821

RESEARCH BY: CURTIS J. LIESENFELT/MARK E. ANDERSON

DATA ENTRY BY: ROSE LINDGREN