

C.S. 286
Set when Road 37C
was surveyed

$\frac{1}{4}$ Sec. cor. between secs. 5 & 6 T. 11 S. R. 7 W.
Set 1" x 34" shaft. Maple s.w. down
Maple 6" in dia. bears S. 25° E. .75 chs. std.
Fir 17" " " " S. 4° W. .266 "
" 36" " " " S. 83° 40' W. 1.713 "
" 16" " " " N. 20° W. .110 " not marked.

STAMP

C.S. 94 cont

Witnesses
J. Jensen

S.E. cor. of Alford Hensen Cl. 67 12-6
Set stone 8" x 12" x 14"
Oak 15" in dia. N 6° E .90 std.
Fir 24" in dia. N 85° W .60 Blown down

June 28, 1920
C.S. 144 cont

Witnesses:-
W.C. Galloway
H.A. Schreiber
Geo E Linton

~~S.W. cor. of Alford Hensen Cl. 67 - 12-6 See Page 104
Set a gun barrel in stump - Found Fir + oak stumps.
Fir 15" in dia. bears S. 25° 30' W. .584 chs.
Oak " " " " S. 63° W. 1.08 " bearing from line.~~

STAMP

C.S. 69 con.

Witnesses
W.C. Galloway
John F. Zink
Gray

N.W. cor. of Alford Henson Cl. 67 - T12-6
Set 2 qt bottles vertical -
Fir 20" in dia bears N 2° W. .300 chs. not mkd.
1/4" pipe on Cl. line North .339 chs.

C.S. 144 cont.

Witnesses
W.W. Larson
W.C. Galloway et al.

N.E. cor. of Alford Henson Cl. 67. T12-6
Stone set mkd. +
Oak 36" in dia. bears S. 87° 45' W. 11.08 chs. std.

Sept 29, 1920
C.S. 19

F. Marion Wilkes

~~N.E. cor. of C.B. Hinton Cl. # 48 T. 14 S R. 5 W.
Set stone
Oak 6" in dia bears S 31° 25' W 39.6 ft.
" 10" " " " N 37° 40' W 14.6 "
Pipe original standing.~~

STAMP

~~N.W. cor. of C.B. Hinton Cl. # 48 T. 14 S R. 5 W.
Set Stone
Pine 46" in dia bears N 29° 20' E 316.5 ft.
Oak 8" " " " S 83° E 232 "~~

Survey

No. 20

F. Marion Wilkes

1888

N.W. cor. Cl. # 88 Heirs of Wm. Miller T 13 S R 5 W
Set 1 1/2" pipe
from which a 3/8" x 2" Iron bar bears South 135.97 chs.

TILT

Survey No. 11

F.M. Wilkes
Wm - Tom Wilkey
Nicholas Walker
Ed. Hoodman

S.E. cor. of McCullough Cl. # 42 T. 11 S. R. 7 W.
Set Stone
Fir 12" in dia. bears S 12° E .302 chs.
Oak " " " " S 67° W .362 "

N. W. corner of Alford Henson Cl 67-Twp. 12-6

Reestablishment by W. C. Galloway

Date 1559
12-15-1920

Set 2 Qt. bottles vertical

Fir 20" in diam bears N 2° W

1 $\frac{1}{4}$ " pipe on cl line north .339 chains (not marked.)

.300 chains

Witnesses John and E. P. Zink and Gray

T12S R6W SEC. 10 NW COR ALFRED HENSON D.L.C. 67

FND: 2" I.O.P. FOR THE COR FIRMLY SET 0.6' B.G.S.
(KOEHLER ADDITION SUBDIVISION) THE 2" PIPE IS 0.4'
NW 1/4 FROM THE CENTER OF A WOOD FENCE POST, A
WOVEN + BARBED WIRE FENCE RUNS N 1/4 + S 1/4 A
BARBED WIRE FENCE RUNS E 1/4

3/4" I.O.P. INSIDE OF THE RECOVERED 2" PIPE THE
3/4" PIPE IS WAS ABOUT 0.05' S 1/4 FROM THE CENTER
OF THE 2" PIPE & THE TOP WAS 0.1' HIGHER THAN
THE 2" PIPE THE 3/4" PIPE WAS PRESUMABLY SET IN
THERE IS NO RECORD OF THE 3/4" PIPE BEING SET
BUT CS 4922 RECOVERS A 1/2" PIPE

FND: 1 1/2" I.O.P. FIRMLY SET 4" B.G.S. BEARS N 4° E
22.40' (NORTH ON CLAIM LINE 22.37' COR. REST.
NO 1559). THE PIPE IS 1.75'
W. WOVEN + BARBED WIRE FENCE + 4.5' W 1/4 FROM
THE NE COR. OF SAID FENCE

" 5/8" REBAR FIRMLY SET 1" B.G.S. BEARS S 12° W ~ 75.15'
(S 10° 25' 30" W ~ 75.35' KOEHLER ADDITION SUBDIVISION). THE
REBAR IS IN A N 1/4 + S 1/4 WOVEN + BARBED WIRE FENCE
NO OTHER RECORD BEARING OBJECTS WERE RECOVERED

SET: A 3/4" BEN. CO. B.C. STAMPED AS SHOWN IN
THE CENTER OF THE RECOVERED 2" PIPE. DROVE
44 IN THE 3/4" PIPE DOWN INSIDE THE 2" PIPE.
- 64 W

6/12/90; C.T.M. M.A. SILVA COMP. 20° E. DEC., SHWMS, COOL

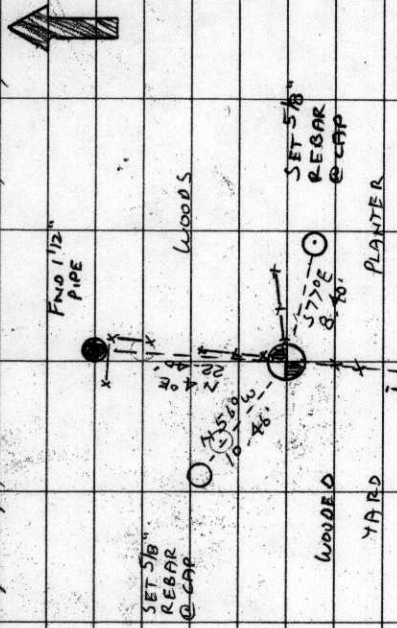

WOODED YARD
WOODS
PLANTER
SET 5/8" REBAR @ CAP

FND 5/8" REBAR
SET: 5/8" + 30" REBAR @ A Y.P.C. MKD. "BENTON COUNTY SUR-
VEYOR" 12" B.G.S. BEARS N 56° W ~ 10.46'
" 5/8" X 30" REBAR @ A Y.P.C. MKD. "BENTON COUNTY SURVEYOR"
6" B.G.S., BEARS S 77° E ~ 8.40'

SET: ORANGE FIBER GLASS "SURVEY MARKER" POST 1' W 1/4
NW COR D.L.C. 67
THE COR. IS LOCATED AT THE
INITIAL POINT OF KOEHLER
CAP D.L.C. 68
ADDITION SUBDIVISION WHICH STAMPINGS
IS THE NE COR OF LOT 7 IN
S 10 SUBD 17 IS POOR FOR
PREMARKING + GPS CONTROL.

T12S R6W W 1990

126867040

BENTON COUNTY CORNER RESTORATION FORM

3779

SECTION 10 TOWNSHIP 12 S RANGE 6 W DLC ALFRED HENSON DLC NO. 67 CORNER NW
DATE 6/12/90 CORNER RESTORATION FIELD BOOK NUMBER 7 PAGE 58

CORNER DESIGNATION:

THE NORTHWEST CORNER OF THE ALFRED HENSON DLC NO. 67 IN T 12 S, R 6 W, WILLAMETTE MERIDIAN.

DLC 68

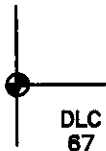

- CONDITION REPORT ONLY
- REFERENCED OUT
- RENEWED
- SURVEYED IN

LOCATION AND COMMENTS:

THE CORNER IS LOCATED AT THE INITIAL POINT OF THE KOEHLER ADDITION SUBDIVISION, WHICH IS THE NORTHEAST CORNER OF LOT 7 IN SAID SUBDIVISION.

PREVIOUS RENEWALS/SURVEYS, ETC.:

- ORIGINAL GLO SURVEY BY DENNIS HATHORN IN 1856.
- CORNER RESTORATION NO. 1550 BY W.C. GALLOWAY ON 12/15/1920.
- COUNTY SURVEY NO. 4922 BY RICHARD W. FAIL ON 6/3/1970.
- KOEHLER ADDITION SUBDIVISION BY THOMAS L. TYE IN 2/1971.
- COUNTY SURVEY NO. 5063 BY FRED LEMKE ON 4/27/1971.
- COUNTY SURVEY NO. 6063 BY FRED LEMKE ON 4/20/1976.
- COUNTY SURVEY NO. 6150 BY FRED LEMKE ON 8/12/1978.
- COUNTY SURVEY NO. 7980 BY DARRYL W. HARMS ON 2/12/1987.

MONUMENTS AND ACCESSORIES FOUND (CONDITION AND SOURCE):

- FOUND: 2" INSIDE DIAMETER IRON PIPE FOR THE CORNER, FIRMLY SET 0.6 FEET BELOW GROUND SURFACE (KOEHLER ADDITION SUBDIVISION). THE 2" PIPE IS 0.4 FOOT NORTHWESTERLY FROM THE CENTER OF A WOOD FENCE CORNER POST. A WOVEN AND BARBED WIRE FENCE RUNS NORTHERLY AND SOUTHERLY. A BARBED WIRE FENCE RUNS EASTERLY.
- FOUND: 3/4" INSIDE DIAMETER IRON PIPE DRIVEN INSIDE OF THE RECOVERED 2" IRON PIPE. THE 3/4" PIPE WAS ABOUT 0.05 FOOT SOUTHERLY FROM THE CENTER OF THE 2" PIPE, AND THE TOP WAS 0.1 FOOT HIGHER THAN THE 2" PIPE. THERE NO RECORD OF THE 3/4" PIPE BEING SET, BUT COUNTY SURVEY NO. 4922 RECOVERED A 1/2" PIPE.
- FOUND: 1 1/2" INSIDE DIAMETER IRON PIPE FIRMLY SET 4 INCHES BELOW GROUND SURFACE, BEARS N 4° E 22.40 FEET (NORTH ON CLAIM LINE 22.37 FEET CORNER RESTORATION NO.1550). THE PIPE IS 1.75 FEET NORTHERLY FROM AN EAST-WEST WOVEN AND BARBED WIRE FENCE, AND 4.5 FEET WESTERLY FROM THE NORTHEAST CORNER OF SAID FENCE.
- FOUND: 5/8" REBAR FIRMLY SET 1" BELOW GROUND SURFACE BEARS S 12° W 75.15 FEET (S 10° 25' 30" W 75.35 FEET SOUTHEAST CORNER LOT 7 KOEHLER ADDITION SUBDIVISION). THE REBAR IS IN A NORTHERLY AND SOUTHERLY WOVEN AND BARBED WIRE FENCE.

NO OTHER RECORD BEARING OBJECTS WERE RECOVERED.

MONUMENT DETAIL

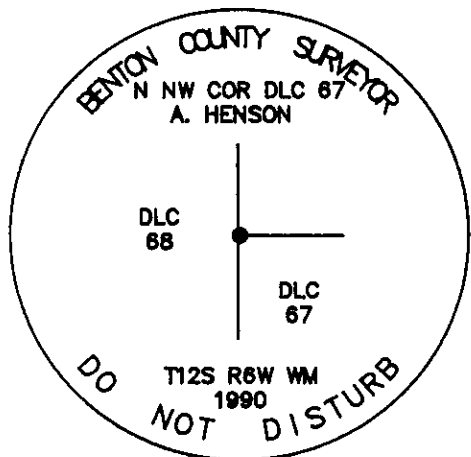

3 1/4" BRASS CAP



SKETCH

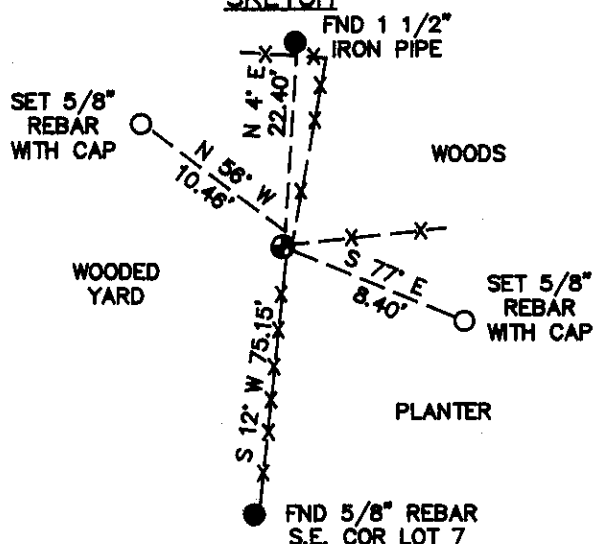

MONUMENT SET (PROCEDURES AND DESCRIPTION):

SET: A 3 1/4" BENTON COUNTY BRASS CAP STAMPED AS SHOWN, IN THE CENTER OF THE RECOVERED 2" IRON PIPE. DROVE THE 3/4" PIPE DOWN INSIDE THE 2" PIPE.

NEW ACCESSORIES:

- SET: 5/8" X 30" REBAR WITH A YELLOW PLASTIC CAP MARKED "BENTON COUNTY SURVEYOR" 12" BELOW GROUND SURFACE, BEARS N 56° W 10.46 FEET.
- SET: 5/8" X 30" REBAR WITH A YELLOW PLASTIC CAP MARKED "BENTON COUNTY SURVEYOR" 6" BELOW GROUND SURFACE, BEARS S 77° E 8.40 FEET.
- SET: ORANGE FIBERGLASS "SURVEY MARKER" POST 1 FOOT WESTERLY.

NOTES:

B.C.B.W. IS A BRASS WASHER STAMPED "BENTON COUNTY SURVEYOR". COMPASS DECLINATION IS 20° EAST. ALL MEASURED DISTANCES AND COMPASS BEARINGS ARE TO THE CENTER OF THE OBJECT, UNLESS OTHERWISE NOTED.

FIRM/AGENCY: BENTON COUNTY PUBLIC WORKS
 ADDRESS: 360 S.W. AVERY AVE. CORVALLIS OR. 97333; PH. 757-8821
 PARTY CHIEF: CURTIS J. LIESENFELT
 CREW: MARK E. ANDERSON
 WITNESS:

REGISTERED PROFESSIONAL LAND SURVEYOR
Danna L. Fehrenbacher
 OREGON
 JULY 16, 1982
 DANNA L. FEHRENBACHER
 1995