

CS #198 cont S E cor. Thos. H. Garrett D.L.C. # 72 T. 12 S. R. 6 W.
 Set $\frac{3}{4}$ " iron pin 10" under surface in rock 7100 broken in hole
 Poplar 26" bears S. 49° 50' W. 10.93 chs. not mtd.
 Locus 16" " N. 21° 50' W. 36.5 " "
 Witnesses P. F. Smith, E. Koberstein W.H. & Jessie Miller & Linnie Feb. 4, 1915.

Recd #
 177 617

" N.W. corner of Thos. H. Garrett D.L.C. # 71 T. 12 S. R. 6 W.
 Set $\frac{5}{8}$ " x 12" I pin
 Oak 24" bears S. 35° W. 3.50 chs. std.

Witnesses as last above T. b. 3, 1915.

" Int. cor. on W. side of Robert Garrett D.L.C. # 71 T. 12 S. R. 6 W.
 Set 1" galv. pipe orig. cor.
 Oak 12" bears N. 66° E. .65 chs. std.
 " 12" " S. 66° E. .91 " "

Witnesses Ernest Koberstein P.F. Smith & Chas. L. Wood Feb. 4, 1915.

" N.W. exterior cor. of Thos. H. Garrett D.L.C. # 71 T. 12 S. R. 6 W.
 Set $\frac{3}{4}$ " galv. pipe stake partly well rotted
 Oak 15" bears S. 55° E. 2.24 chs. std.
 " 36" bears N. 55° W. 1.31 chs. std.

Witnesses Peter Steady & Geo. H. Soule Feb. 23, 1915.

" S.W. corner of Robert Garrett D.L.C. # 71 T. 12 S. R. 6 W.
 Set $\frac{3}{4}$ " galv. pipe stake standing
 Fir 50" N. 15° E. 34 chs. is down.
 " 60" bears N. 28° W. .16 chs. std.

Witnesses Peter Steady Feb. 23, 1915.

" N.W. corner of Thos. J. Blair D.L.C. # 68 T. 12 S. R. 6 W.
 Set $\frac{3}{4}$ " galv. pipe stake rotten at bottom
 Fir 36" bears N. 52° E. 1.93 chs.

Stone at cor. South 80' & $\frac{3}{4}$ " pipe at S.W. at C. 71 S. 83° 35' W. 2054 chs.

Witness Peter Steady Feb. 23, 1915.

CS # 199 $\frac{1}{4}$ Sec. cor. between secs. 9 & 16 T. 11 S. R. 7 W.
 Set $\frac{1}{2}$ " iron rod or part of a ring 2 stumps letters on one.
 Fir 10" bears S. 80° E. 2.94 chs.
 " 7" " S. 8° W. 1.62 "

Witnesses Jasper Miller, W.D. Stevens, C.F. Hardisch & J. Snyder Feb. 16, 1915.

" $\frac{1}{4}$ Sec. cor. between secs. 9 & 16 T. 11 S. R. 7 W.
 Set $\frac{3}{4}$ " bolt 2 stumps letters on one the other partly burned.
 Fir 7" bears N. 11° E. .460 chs.
 Ash 10" " N. 66° W. .252 "

Witnesses Jasper Miller W.D. Stevens & J. Snyder Feb. 17, 1915.

C.S. # 2
 Feb. 18

FEB-19-20

"

"

N. W. corner of Thomas J. Blair DLC 68, Twp. 12 S, R 6 W

1567

Reestablishment by W. C. Galloway

February 23, 1915

Set 3/4" galv pipe, stake rotten at bottom

Fir 36" N 52° E 1.93 chains

Stone at 1/4 corner South .80 and 3/4" pipe at S. W. of Cl 71, S 88°38' W., 2.054 chains

Witness Peter Speedy

T 125 R 6 W SEC. 9 NW COR. THOMAS J. BLAIR D.C. 68

END: 3/4" I.D. I.P. FIRMLY SET 0.7' B.G. FOR THE COR. (COR. REST. NO. 1567)

" A FIR 33" IN DIA. BEARS N 41° W ~ 19.93'. (C.V. 45° 06' 30" W 19.2' CS 2736). TREE HAS AN OLD SHOT UP METAL TAG + CHOPPED OUT BARK ON SE 1/4 FACE. SET PK + BCBW IN NE 1/4 BASE. SET BT TAG ON SE 1/4 FACE.

" A FIR 34" IN DIA. BEARS N 7° W ~ 26.93' (N 10° 53' W 26.1' CS 2736). TREE HAS SOME OLD NAILS + CHOP MKS. IN BARK ON S 1/4 SIDE SET PK + BCBW IN N 1/4 W 1/4 BASE SET BT TAG ON S 1/4 FACE.

NO OTHER RECORD BEARING OBJECTS WERE RECOVERED

SET: 2" I.D. x 36" LONG IRON PIPE @ A 3/4" BEN. CO. B.C. STAMPED AS SHOWN CENTERED OVER THE 3/4" I.P. 0.7' B.G.

THE NW COR. OF THE CONC. FON. FOR A GREEN METAL GARAGE BEARS S 42° W ~ 12.45'

THE NE COR. OF THE CONC. FON. FOR A GREEN METAL GARAGE BEARS S 60° E ~ 16.47'

A 3" I.D. I.P. SET IN CONC. THAT SUPPORTS THE SATELLITE ANTENNA DISH BEARS N 30° E ~ 65.99'

SET ORANGE FIBER GLASS "SURVEY MARKER" POST 4' S 1/4

6/4

10/4/89; TILLY M.B. & SILVA COMP. 20° E. DEC. P.C. WARM

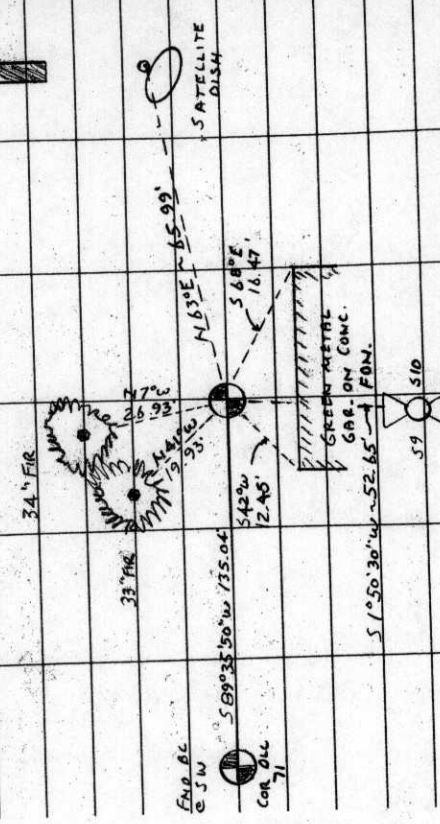

THE COR. IS LOCATED 7.5' N 1/4 OF A GREEN METAL GARAGE @ 2416 OLD PEAK RD. U (CO. RD. NO. 26460)

IT IS POOR FOR PRYMARKING & GPS CONTROL

NW COR D.C. 68
T.J. BLAIR
O.L.C. 71
CAR
D.C. 68
T 125 R 6 W W 1/4
1989

STAMPINGS

BENTON COUNTY CORNER RESTORATION FORM

3677

SECTION 9 TOWNSHIP 12 S RANGE 6 W DLC THOMAS J. BLAIR NO. 68 CORNER NW
 DATE 10/4/89 CORNER RESTORATION FIELD BOOK NUMBER 6 PAGE 4

CORNER DESIGNATION:

THE NORTHWEST CORNER OF THE THOMAS J. BLAIR DLC NO. 68.



- _____ CONDITION REPORT ONLY
- _____ REFERENCED OUT
- XX RENEWED
- _____ SURVEYED IN

LOCATION AND COMMENTS:

THE CORNER IS LOCATED 7.5 FEET NORTHERLY OF A GREEN METAL GARAGE OF THE RESIDENCE AT 24116 OLD PEAK ROAD (COUNTY ROAD NO. 26460).

PREVIOUS RENEWALS/SURVEYS, ETC.:

- ORIGINAL SURVEY BY D. HATHORN IN 1855.
- CORNER RESTORATION NO. 1567 BY W. C. GALLOWAY IN 1915.
- COUNTY SURVEY NO. 2736 BY O. MEYER IN 1956.
- COUNTY SURVEY NO. 3600 BY R. WILKINSON IN 1962.
- COUNTY SURVEY NO. 4483 BY B. UDELL IN 1968.
- COUNTY SURVEY NO. 4523 BY J. GANNON IN 1968.
- COUNTY SURVEY NO. 6118 BY K. WIGHTMAN IN 1976.

MONUMENTS AND ACCESSORIES FOUND (CONDITION AND SOURCE):

- FOUND: 3/4" INSIDE DIAMETER IRON PIPE FOR THE CORNER, FIRMLY SET 0.7 FOOT BELOW SURFACE (CORNER RESTORATION NO. 1567).
 - FOUND: A FIR 33" IN DIAMETER BEARS N 41° W 19.93 FEET (N 45° 06' 30" W 19.2 FEET, COUNTY SURVEY NO. 2736). TREE HAS AN OLD SHOT UP METAL TAG AND CHOPPED OUT BARK ON THE SOUTHEASTERLY FACE. SET A P.K. NAIL AND A B.C.B.W. IN THE NORTHEASTERLY BASE. SET A B.T. TAG ON THE SOUTHEASTERLY FACE.
 - FOUND: A FIR 34" IN DIAMETER BEARS N 7° W 26.93 FEET (N 10° 53' W 26.1 FEET, COUNTY SURVEY NO. 2736). TREE HAS SOME OLD NAIL AND CHOP MARKS IN THE BARK ON THE SOUTHERLY SIDE. SET A P.K. NAIL AND A B.C.B.W. IN THE WESTERLY BASE. SET A B.T. TAG ON THE SOUTHERLY FACE.
 - FOUND: 3 1/4" BENTON COUNTY BRASS CAP AT THE SOUTHWEST CORNER OF DLC NO. 71 BEARS S 89° 35' 50" W 135.04 FEET (S 89° 09' 22" W 135.27 FEET, COUNTY SURVEY NO. 6691). SEE CORNER RESTORATION NO. 3676.
 - FOUND: 12" X 14" X ? STONE, WITH A FAINT "X" IN THE APPROXIMATE TOP, AT THE EAST QUARTER CORNER OF SECTION 9, BEARS S 01° 50' 30" W 52.65 FEET (NORTH 52.8 FEET, COUNTY SURVEY NO. 3800). SEE CORNER RESTORATION NO. 3678 FOR RENEWAL.
- NO OTHER RECORD BEARING OBJECTS WERE RECOVERED.

MONUMENT DETAIL

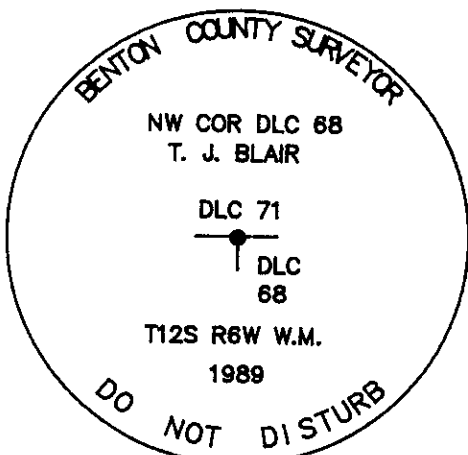

3 1/4" BRASS CAP

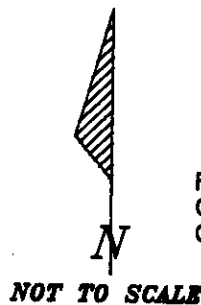

SKETCH

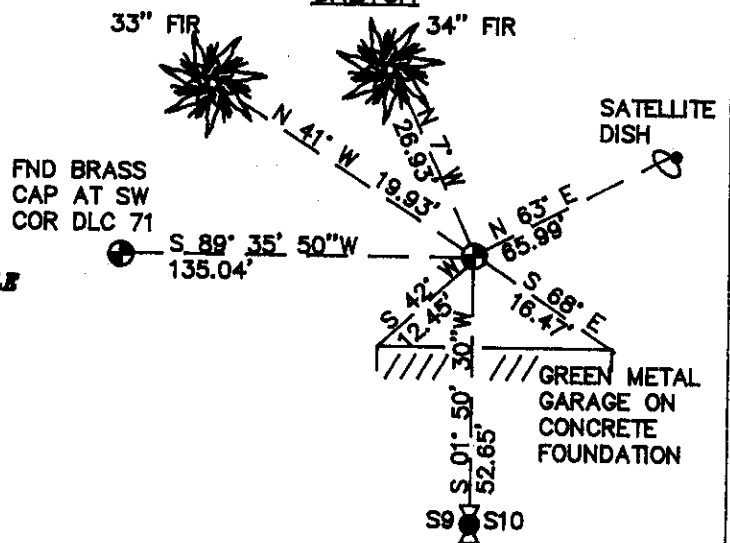

MONUMENT SET (PROCEDURES AND DESCRIPTION):

SET A 2" INSIDE DIAMETER X 36" LONG IRON PIPE WITH A 3 1/4" BENTON COUNTY BRASS CAP, STAMPED AS SHOWN, CENTERED OVER THE RECOVERED 3/4" IRON PIPE, 0.7 FOOT BELOW SURFACE.

NEW ACCESSORIES :

- THE NORTHWEST CORNER OF THE CONCRETE FOUNDATION FOR A GREEN METAL GARAGE BEARS S 42° W 12.45 FEET.
- THE NORTHEAST CORNER OF THE CONCRETE FOUNDATION FOR A GREEN METAL GARAGE BEARS S 88° E 16.47 FEET.
- A 3" INSIDE DIAMETER IRON PIPE SET IN CONCRETE THAT SUPPORTS A SATELLITE ANTENNA DISH BEARS N 63° E 65.99 FEET.
- SET: ORANGE FIBERGLASS "SURVEY MARKER" POST 4 FEET SOUTHERLY.

NOTES:

B.C.B.W. IS A BRASS WASHER STAMPED "BENTON COUNTY SURVEYOR". COMPASS DECLINATION IS 20° EAST. ALL MEASURED DISTANCES AND COMPASS BEARINGS ARE TO THE CENTER OF THE OBJECT, UNLESS OTHERWISE NOTED.

FIRM/AGENCY: BENTON COUNTY PUBLIC WORKS

ADDRESS: 360 S.W. AVERY AVE. CORVALLIS OR. 97333; PH. 757-6821

PARTY CHIEF: CURTIS J. LIESENFELT

CREW: MARY BARRON

WITNESS:

REGISTERED
PROFESSIONAL
LAND SURVEYOR

Danna L. Fehrenbacher

OREGON
JULY 16, 1982
DANNA L. FEHRENBACHER
1995