

CS #198 cont. SE cor. of Thos. H. Garrett D.L.C. # 72 T. 12 S. R. 6 W.
 Set $\frac{3}{4}$ " iron pin 10" under surface in rock 7/16" broken in hole
 Poplar 26" bears S. 49° 50' W. 1.043 chs. not mtd.
 Locust 16" " N. 21° 50' W. 368 " " "
 Witnesses P. F. Smith, E. Koberstein W.H. & Jesse Miller & Linnie Feb. 4, 1915.

Road #
 Jan 26, 1915

" NW. corner of Robt. Garrett D.L.C. # 71 T. 12 S. R. 6 W.
 Set $\frac{5}{8}$ " x 16" I pin
 Oak 24" bears S. 35° W. 3.50 chs. std.

Witnesses as last above Feb. 3, 1915.

Jan. 26, 1915

" Int. cor. on W. side of Robert Garrett D.L.C. # 71 T. 12 S. R. 6 W.
 Set 1" galv. pipe orig. cor.
 Oak 12" bears N. 66° E. .65 chs. std.
 " 12" " S. 66° E. .91 " " "

Witnesses Ernest Koberstein P.F. Smith & Chas. Wood Feb. 4, 1915.

" NW. exterior cor. of Robt. Garrett D.L.C. # 71 T. 12 S. R. 6 W.
 Set $\frac{3}{4}$ " galv. pipe stake pretty well rotted.
 Oak 15" bears S. 55° E. 2.24 chs. std.
 " 36" bears N. 55° W. 1.31 chs. std.

Witnesses Peter Speedy & Geo. V. Soule Feb. 23, 1915.

" SW. corner of Robert Garrett D.L.C. # 71 T. 12 S. R. 6 W.
 Set $\frac{3}{4}$ " galv. pipe stake standing
 Fir 50" N. 15° E. 34 chs. is down.
 " 60" bears N. 28° W. .16 chs. std.

Witnesses Peter Speedy & Feb. 23, 1915.

" NW. corner of Thos. J. Blair D.L.C. # 68 T. 12 S. R. 6 W.
 Set $\frac{3}{4}$ " galv. pipe stake rotten at bottom
 Fir 36" bears N. 52° E. 1.93 chs.

Stone at 4 cor. South 80 + $\frac{3}{4}$ " pipe at S.W. of C.L. 71 S. 88° 35' W. 2054 chs.

Witness Peter Speedy. Feb. 23, 1915.

CS # 199 $\frac{1}{4}$ sec. cor. between secs. 9 & 16 T. 11 S. R. 7 W.
 Set $\frac{1}{2}$ " iron rod or part of a ringer 2 stumps letters on one.
 Fir 10" bears S. 80° E. 2.94 chs.
 " 7" " S. 8° W. 162 "

Witnesses Jasper Miller, W.D. Stevens, C.F. Hardison, J. Snyder, Feb. 16, 1915.

" $\frac{1}{4}$ sec cor between secs. 9 & 10 T. 11 S. R. 7 W.
 Set $\frac{3}{4}$ " bolt 2 stumps letters on one the other partly burnt.
 Fir 7" bears N. 11° E. 4.60 chs.
 Ash 10" " N. 66° W. 252 "

Witnesses Jasper Miller W.D. Stevens, F. Barnhard & J. Snyder Feb. 17, 1915.

C.S. # 2
 Feb. 18

"
 Feb. 19-20

"

"

S.E. corner of Thomas H. Garrett DLC 72, Twp. 12 S R 6 W

1583

Reestablishment by W. C. Galloway

February 4, 1915

Set $\frac{3}{4}$ " iron pin 10" under surface in rock. Glass broken in hole.

Poplar 26" in diam bears S 49° 50' W

1.093 chains(not mkt)

Locus 16" in diam bears N 21° 50' W

.368 chains(not mkt)

Witnesses P. F. Smith, E. Koberstein, W. H. & Jesse Hill and Finnie

T 12 S R 10 W SEC 13 S.E. COR THOMAS GARRETT D.L. NO. 72
 24' FOR 54° 50' W 72.14' DIST
 16' LOCUS N 2° 50' W 24.29'

END 3/4" SMOOTH PIN 0.5' BELOW SURFACE DRIVEN IN ROCK
 BROKEN GLASS IN HOLE PIN IS 0.5' LONG & LEARNING NE
 BASE AS IT FITS EXT. STUMP CENTER
 BLACK LOCUST STUMP N 18° W 24.2' (N 21° 35' W 24.29'
 OR BEST.)

NO OTHER BEARING OBJECTS WERE RECOVERED

SET A 5/8" x 30" REBAR @ A YELLOW PLASTIC "BENTON"
 COUNTY SURVEYOR "CAP 0.5' BELOW SURFACE BEARS
 S 14° E 49.35'

SET A 3/4" BENTON COUNTY BRASS CAP STAMPED AS
 SHOWN IN A 2" INSIDE DIAMETER x 26" LONG IRON PIPE
 OVER THE CENTER OF THE BASE OF THE FND. I.P.
 BURIED THE ROD & BRASS ALONGSIDE AS A MEMORIAL

SET A 5/8" x 30" REBAR @ A YELLOW PLASTIC "BENTON"
 COUNTY SURVEYOR "CAP 0.5' BELOW SURFACE BEARS
 N 06° W 32.35'

SET A 1/2" DRAINAGE CARBONITE "SURVEY MARKER"
 POST 13" N 18° W

SET A PK NAIL & C.C. BUSH IN SET 1/4" BASE OF WOOD
 P.P. # W 4 74 BEARS N 34° E 26.99'
 W. 1.73 / 1.56
 N 1.84 / 2.00

4/17

5/23/89 JLD, M.B. SILVA COR. A. 20° E DEC. RAIN, COOL

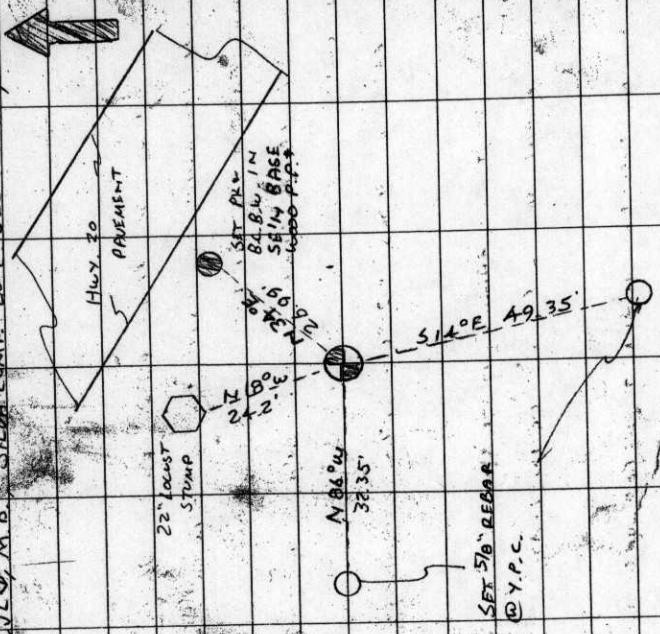

CAP STAMPINGS

SE. COR. D.L. 72
 T.H. GARRETT

D.L. 72
 D.L. 71

THIS 2660' FROM
 1989

CORNER IS 30' ± SW 1/4 OF SW 1/4 OF S.W. F.O.P. HWY 20 &
 1000' E NW OF MARYS RIV. RO. INT. T MAY BE OK FOR
 A GAS STA.

BENTON COUNTY CORNER RESTORATION FORM

3594

SECTION 3 TOWNSHIP 12 S RANGE 6 W DLC THOMAS H. GARRETT NO. 72 CORNER SE
 DATE 5/30/89 CORNER RESTORATION FIELD BOOK NUMBER 4 PAGE 17

CORNER DESIGNATION:

THE SOUTHEAST CORNER OF THOMAS H. GARRETT
 DLC NO. 72.

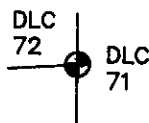

- _____ CONDITION REPORT ONLY
- _____ REFERENCED OUT
- XX RENEWED
- _____ SURVEYED IN

LOCATION AND COMMENTS:

THE CORNER IS APPROXIMATELY 30 FEET SOUTHWESTERLY OF THE SOUTHWEST EDGE OF PAVEMENT OF HWY 20 AND APPROXIMATELY 1000 FEET NORTHWEST OF MARY'S RIVER ESTATES ROAD INTERSECTION.

PREVIOUS RENEWALS/SURVEYS, ETC.:

CORNER RESTORATION NO. 1583 BY W. C. GALLOWAY IN 1915.
 COUNTY SURVEY NO. 7179 BY TED LANGTON IN 1980.
 COUNTY SURVEY NO. 8240 BY C. J. LIESENFELT IN 1989.

MONUMENTS AND ACCESSORIES FOUND (CONDITION AND SOURCE):

FOUND: A 3/4" SMOOTH PIN 0.5 FOOT BELOW SURFACE, DRIVEN IN ROCK WITH BROKEN GLASS IN HOLE. PIN IS 0.9 FOOT LONG AND LEANING NORTHEAST. USED BASE.
 FOUND: A BLACK LOCUST STUMP 22" IN DIAMETER, BEARS N 18° W 24.2 FEET (N 21° 50' W 24.29 FEET, CORNER RESTORATION NO. 1583).
 NO OTHER BEARING OBJECTS WERE RECOVERED.

MONUMENT DETAIL

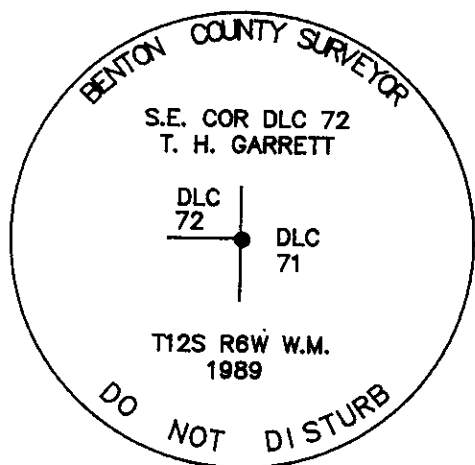

3 1/4" BRASS CAP

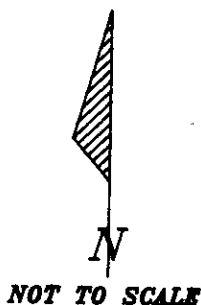

SKETCH

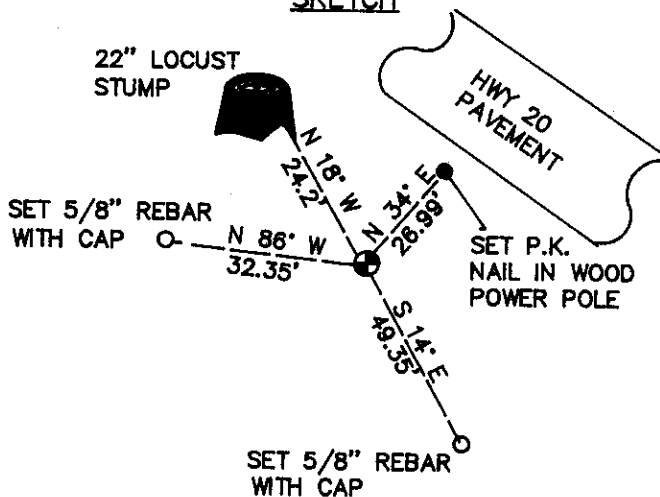

MONUMENT SET (PROCEDURES AND DESCRIPTION):

SET A 3 1/4" BENTON COUNTY BRASS CAP, STAMPED AS SHOWN, IN A 2" INSIDE DIAMETER X 30" LONG IRON PIPE OVER THE CENTER OF THE BASE OF THE FOUND IRON PIN. BURIED THE PIN AND GLASS ALONGSIDE.

NEW ACCESSORIES :

- SET: A 5/8" X 30" REBAR WITH A YELLOW PLASTIC CAP MARKED "BENTON COUNTY SURVEYOR" 0.5 FOOT BELOW SURFACE, BEARS S 14° E 49.35 FEET.
- SET: A 5/8" X 30" REBAR WITH A YELLOW PLASTIC CAP MARKED "BENTON COUNTY SURVEYOR" 0.5 FOOT BELOW SURFACE, BEARS N 86° W 32.35 FEET.
- SET: A P.K. NAIL AND B.C.B.W. IN SOUTHEASTERLY BASE OF WOOD POWER POLE NO. W4 74, BEARS N 34° E 26.99 FEET.
- SET: AN ORANGE CARSONITE "SURVEY MARKER" POST 1.3 FEET NORTHERLY.

NOTES:

B.C.B.W. IS A BRASS WASHER STAMPED "BENTON COUNTY SURVEYOR". COMPASS DECLINATION IS 20° EAST. ALL MEASURED DISTANCES AND COMPASS BEARINGS ARE TO THE CENTER OF THE OBJECT, UNLESS OTHERWISE NOTED.

REGISTERED
 PROFESSIONAL
 LAND SURVEYOR

Danna L. Ingram-Fehrenbacher

FIRM/AGENCY: BENTON COUNTY PUBLIC WORKS
 ADDRESS: 360 S.W. AVERY AVE. CORVALLIS OR. 97333; PH. 757-6821
 PARTY CHIEF: CURTIS J. LIESENFELT
 CREW: MARY BARRON
 WITNESS:

OREGON
 JULY 16, 1982
 DANNA L. INGRAM-FEHNRENBACHER
 1995