

126874020

CORNER FILE TRACKING

S:\Survey Corners\CORNERS\Templates\Filetrac2.doc
10/04/2010

CORNER NUMBER
126874020

STEP	HISTORY	RESTORATION
Form Prepared, DB	1/30/1996	5/29/20
Field Inspection, DB	5/21/2020	5/21/20
Finish index (count unit)	1/30/1996	5/21/20
Counter Index	5/21/2020	5/21/2020
GIS Index Form	5/21/20	5/21/20
Checked, DB	5/29/20	5/29/20
Form Edited, DB	6/01/20	6/01/20
Form Signed, DB	6/02/20	6/02/20
Authorize Payment, DB	—	—
Archive Digital Files	6/01/20	6/01/20
Collect Documents	6/01/20	6/01/20
PDF File	6/02/20	6/02/20
Copy For Filming	6/02/20	6/02/20
Scanned (pdf to laserfiche)	6/02/20	6/02/20
Filmed (Archived), DB		
Filed, DB		

(DB) = Entry needed in database (Access).

COMMENTS:

DATE 01/30/1996

**TOWNSHIP 12 SOUTH, RANGE 6 WEST, WILLAMETTE MERIDIAN; SECTION 4 CORNER _____
DONATION LAND CLAIM WILLIAM HENKLE NO. 74 _____ CORNER SE _____**

COMMON CORNER(S):

UPDATES AND REVISIONS:

CORNER RECORDS (PREVIOUS RENEWALS, SURVEYS, ETC.)

- [01] ORIGINAL GLO SURVEY BY DENNIS HATHORN DATED SEPTEMBER 16, 1856.
- [02] COUNTY SURVEY NO. 493 BY W.C. GALLOWAY DATED FEBRUARY 11, 1915 (FIELD BOOK NO. 18, PAGE 53).
- [03] OLD CORNER RESTORATION BOOK NO. 1, PAGE 89 BY W.C. GALLOWAY DATED FEBRUARY 11, 1915.
- [04] CORNER RESTORATION NO. 1587 BY W.C. GALLOWAY DATED FEBRUARY 11, 1915.
- [05] MAP NO. 12-6-00003 BY W.C. GALLOWAY DATED FEBRUARY OF 1915.
- [06] MAP NO. 12-6-00005 BY BENTON COUNTY SURVEYOR'S OFFICE DATED MAY 8, 1917.
- [07] COUNTY SURVEY NO. 1749 BY W.C. GALLOWAY DATED JANUARY 1, 1946, (FIELD BOOK NO. 67, PAGE 21).
- [08] COUNTY SURVEY NO. 1827 BY MARTIN BEYERLEIN DATED OCTOBER 28, 1946, (FIELD BOOK NO. 102, PAGE 24).
- [09] CORNER RESTORATION NO. 3672 BY DANNA FEHRENBACHER DATED OCTOBER 2, 1989.
- [10] COUNTY SURVEY NO. 8453 BY DANNA FEHRENBACHER DATED SEPTEMBER 20, 1990.
- [11] COUNTY SURVEY NO. 9038 BY JIM PETERSON DATED JANUARY 8, 1996.

COMMENTS/LOCATION/ETC:

THE SURVEYOR OF RECORD [01] MEASURED DISTANCES TO THE FACE OF BEARING TREES.

RECORD [04] IS A TRANSCRIBED COPY OF RECORD [03] AND MAY CONTAIN ERRORS AND OMISSIONS.

NOTES:

THIS IS A MICROSOFT WORD (VERSION 5.0) DOCUMENT NAMED "26874020" CREATED FROM A BOILER PLATE DOCUMENT NAMED "HISTORY", WHICH HAS A STYLESHEET NAMED "CORNER" ATTACHED TO IT.

FIRM/AGENCY: BENTON COUNTY SURVEYOR'S OFFICE

ADDRESS: 360 S.W. AVERY AVE. CORVALLIS OR 97333; PH. 757-6821

RESEARCH BY: CURTIS J. LIESENFELT/MARK E. ANDERSON

DATA ENTRY BY: ROSE LINDGREN

BENTON COUNTY CORNER RESTORATION FORM, PAGE 1 OF 2, 126874020R3**SEE CORNER HISTORY FORM FOR RECORDS ETC.**CORNER RESTORATION FIELD BOOK NUMBER 32 PAGE(S) 77DATE 05/21/2020TOWNSHIP 12 SOUTH, RANGE 6 WEST, WILLAMETTE MERIDIAN; SECTION 4 CORNER N/ADONATION LAND CLAIM WILLIAM HENKLE NO. 74 CORNER SOUTHEASTCONDITION REPORT ; REFERENCED OUT X; RENEWED ; SURVEYED IN **LOCATION AND COMMENTS:**

CORNER IS LOCATED ON A SLIGHT SOUTH FACING SLOPE IN AN AREA OF MIXED AGE AND MIXED TREE TYPES. TO REACH CORNER FROM THE INTERSECTION OF WOODS CREEK ROAD AND HIGHWAY 20, FOLLOW WOODS CREEK ROAD WESTERLY FOR 0.22 MILES AND TURN LEFT ONTO A STARKER LOGGING ROAD, FOLLOW THROUGH GATE FOR 0.07 MILES TO A WYE, TURN RIGHT FOR 0.15 MILES TO A WYE, TURN RIGHT FOR 0.40 MILES AND PARK. CORNER IS ABOUT 50 FEET NORTH. CORNER IS BAD FOR PREMARKING AND GPS CONTROL.

MONUMENTS AND ACCESSORIES FOUND (CONDITION AND SOURCE):

1. FOUND 3-1/4" BRASS DISK MARKED AS SHOWN ON PAGE 2 OF 2, CEMENTED IN 2" IRON PIPE, FIRMLY SET AND UNDISTURBED, FLUSH WITH GROUND SURFACE, FOR THE CORNER.
(SET POST AS PER RECORD [01]).
(SET 3/4" X 3" X 18" IRON BAR AS PER RECORDS [02] AND [03]).
(3/4" X 3" IRON AS PER RECORDS [05] AND [07]).
(IRON BAR AS PER RECORD [06]).
(FOUND 3/4" X 2-3/4" X 21" IRON BAR FOR THE CORNER, FIRMLY SET AT GROUND SURFACE. SET 2" INSIDE DIAMETER BY 36" LONG IRON PIPE WITH 3-1/4" BENTON COUNTY BRASS CAP STAMPED "SE COR DLC 74 W. HENKLE DLC 74 T12S R6W W.M. 1989" IN THE SAME POSITION AS THE IRON BAR. BURIED THE IRON BAR HORIZONTALLY ALONGSIDE AS PER RECORD [09]).
(FOUND 3-1/4" BRASS CAP AS PER RECORD [10]).
(FOUND 3-1/4" BENTON COUNTY BRASS CAP AS PER RECORD [11]).
2. FOUND D. FIR 19" DIA WITH HEALED FACE BEARS N35°00'W, 36.17 FEET TO CENTER. **BASIS OF BEARINGS FOR THIS RESTORATION.** FOUND PK NAIL AND BRASS WASHER MARKED "BENTON COUNTY SURVEYOR" (BCBW) IN NORTHEASTERLY BASE FOR DISTANCE MEASUREMENT.
(FIR 15" DIA BEARS N35°W, 36.34 FEET, FACED AND SCRIBED "DLC 74 BT" AS PER RECORD [09]).
3. FOUND D. FIR 24" DIA WITH HEALED FACE BEARS N62°25'E, 46.58 FEET TO CENTER. FOUND PK NAIL AND BCBW IN SOUTHEASTERLY BASE. SET ALUMINUM NAIL AND PLASTIC WASHER IN SOUTHEASTERLY BASE FOR DISTANCE MEASUREMENT.
(FIR 17" DIA BEARS N63°E, 46.54 FEET, FACED AND SCRIBED "DLC 74 BT" AS PER RECORD [09]).
4. FOUND OAK 16" DIA WITH HEALED FACE BEARS S14°45'E, 18.44 FEET TO CENTER. SET ALUMINUM NAIL AND PLASTIC WASHER IN SOUTHWESTERLY BASE FOR DISTANCE MEASUREMENT.
(OAK 12" DIA BEARS S13°E, 18.41 FEET, FACED AND SCRIBED "DLC 74 BT" AS PER RECORD [09]).
5. FOUND MAPLE 24" DIA WITH HEALED FACE BEARS S57°52'W, 32.48 FEET TO CENTER. SET ALUMINUM NAIL AND PLASTIC WASHER IN NORTHWESTERLY BASE FOR DISTANCE MEASUREMENT.
(MAPLE 15" DIA BEARS S58°W, 31.50 FEET, FACED AND SCRIBED "DLC 74 BT" AS PER RECORD [09]).
6. FOUND ROTTEN D. FIR STUMP 26" DIA WITH VISIBLE SCRIBING "CS198" BEARS N0°54'W, 17.53 FEET TO CENTER.
(FIR 18" DIA BEARS N1°W, 0.271 CHAINS [17.89 FEET] AS PER RECORDS [02], [03] AND [05]).
(FOUND A PARTLY ROTTED FIR STUMP 26" DIA WITH A HEALED FACE AND SCRIBING VISIBLE BEARS N1°E, 17.7 FEET AS PER RECORD [09]).
7. FOUND ROTTEN D. FIR STUMP 13" DIA WITH VISIBLE SCRIBING "8" BEARS S88°08'W, 9.68 FEET TO CENTER.
(FIR 15" DIA BEARS S89°W, 0.145 CHAINS [9.57 FEET] AS PER RECORDS [02], [03] AND [05]).
(FOUND A PARTLY ROTTED FIR STUMP 22" DIA WITH A CHOPPED OUT AND ROTTED FACE BEARS S87°W, 9.6 FEET AS PER RECORD [09]).

MONUMENT SET (PROCEDURES AND DESCRIPTION):

FOUND 3-1/4" BRASS DISK MARKED AS SHOWN ON PAGE 2 OF 2, CEMENTED IN 2" IRON PIPE, FIRMLY SET AND UNDISTURBED, FLUSH WITH GROUND SURFACE, FOR THE CORNER. BRASS DISK AND IRON PIPE WERE SET IN 1989 BY DANNA L. FEHRENBACHER, C.S., IN PLACE OF AN IRON BAR SET IN 1915 BY W. C. GALLOWAY, C.S. THE IRON BAR WAS SET FROM BOTH ORIGINAL GENERAL LAND OFFICE (GLO) TREES, WHICH WERE "DOWN BUT DISTINCT". THE BRASS DISK AND IRON PIPE ARE ACCEPTED AS THE PERPETUATION OF THE ORIGINAL CORNER POSITION.

SET TWO NEW IRON ROD ACCESSORIES AS SHOWN ON PAGE 2 OF 2. FOUND ORANGE CARSONITE "SURVEY MARKER" POST 1 FOOT NORTH OF BRASS DISK. FOUND WHITE FIBERGLASS POST 7" WESTERLY OF BRASS DISK.

MIXED AGE AND
TYPE TREES

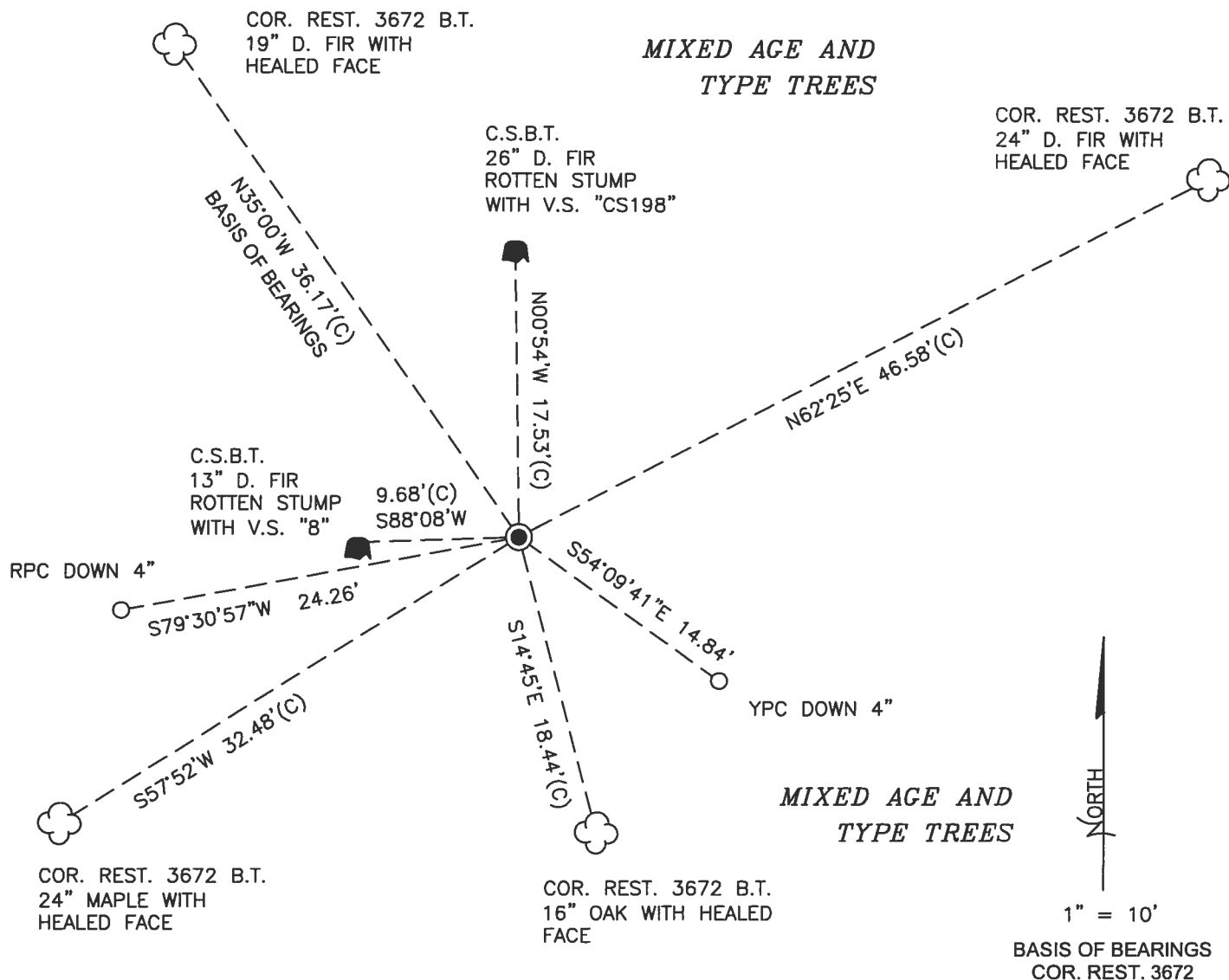

1" = 10'

BASIS OF BEARINGS
COR. REST. 3672

MONUMENT DETAIL

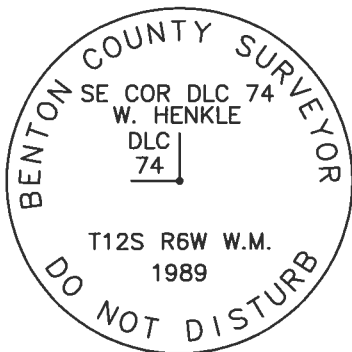

3-1/4" BRASS DISK

LEGEND

- SET 5/8" X 30" REBAR WITH PLASTIC CAP
- YPC YELLOW PLASTIC CAP MARKED "BENTON COUNTY SURVEYOR"
- RPC RED PLASTIC CAP MARKED "BENTON COUNTY SURVEYOR"
- (C) MEASUREMENT TO CENTER
- GOVERNMENT MONUMENT FOUND AS SHOWN
- V.S. VISIBLE SCRIBING
- COR. REST. CORNER RESTORATION
- C.S.B.T. COUNTY SURVEYOR'S BEARING TREE
- B.T. BEARING TREE
- BEARING TREE STUMP AS NOTED
- ☁ BEARING TREE AS NOTED

NEW ACCESSORIES:

1. SET REBAR (SEE LEGEND) S54°09'41"E, 14.84 FEET AND 4 INCHES BELOW GROUND LEVEL.
2. SET REBAR (SEE LEGEND) S79°30'57"W, 24.26 FEET AND 4 INCHES BELOW GROUND LEVEL.

NOTES:

COMPASS DECLINATION IS 15° EAST. ALL MEASURED DISTANCES AND BEARINGS ARE TO THE CENTER OF THE OBJECT, UNLESS OTHERWISE NOTED. ALL BEARING TREES ARE PAINTED AND HAVE A B.T. TAG ATTACHED, FACING THE CORNER UNLESS OTHERWISE NOTED. ALL NEW BEARING TREES HAVE A PLASTIC WASHER (STAMPED "SURVEY MARKER DO NOT REMOVE") ATTACHED BY AN ALUMINUM NAIL TO THE SIDE CENTER OF THE TREE FOR DISTANCE MEASUREMENT, UNLESS OTHERWISE NOTED.

THIS RESTORATION WAS PERFORMED AT THE DIRECTION AND APPROVAL OF THE BENTON COUNTY SURVEYOR *Jean*

REGISTERED
PROFESSIONAL
LAND SURVEYOR

6/10/20 David L. Malone

FIRM/AGENCY: BENTON COUNTY SURVEYOR'S OFFICE
 ADDRESS: 360 S.W. AVERY AVE., CORVALLIS, OR 97333; PH. 541-766-6821
 PRESENT: DAVID L. MALONE, P.L.S., AND BERNARD ALTENBACH, SURVEY TECH.
 EQUIPMENT: NIKON NIVO3.C WITH SURVEY PRO ONBOARD.

OREGON
 JANUARY 12, 1999
 DAVID L. MALONE
 51523

RENEWAL DATE: 12/31/20

32/77

5/21/20
D. MANN
B. AUSTENBACH

NIKON MINORIC
SUBJECT AND ORIGIN

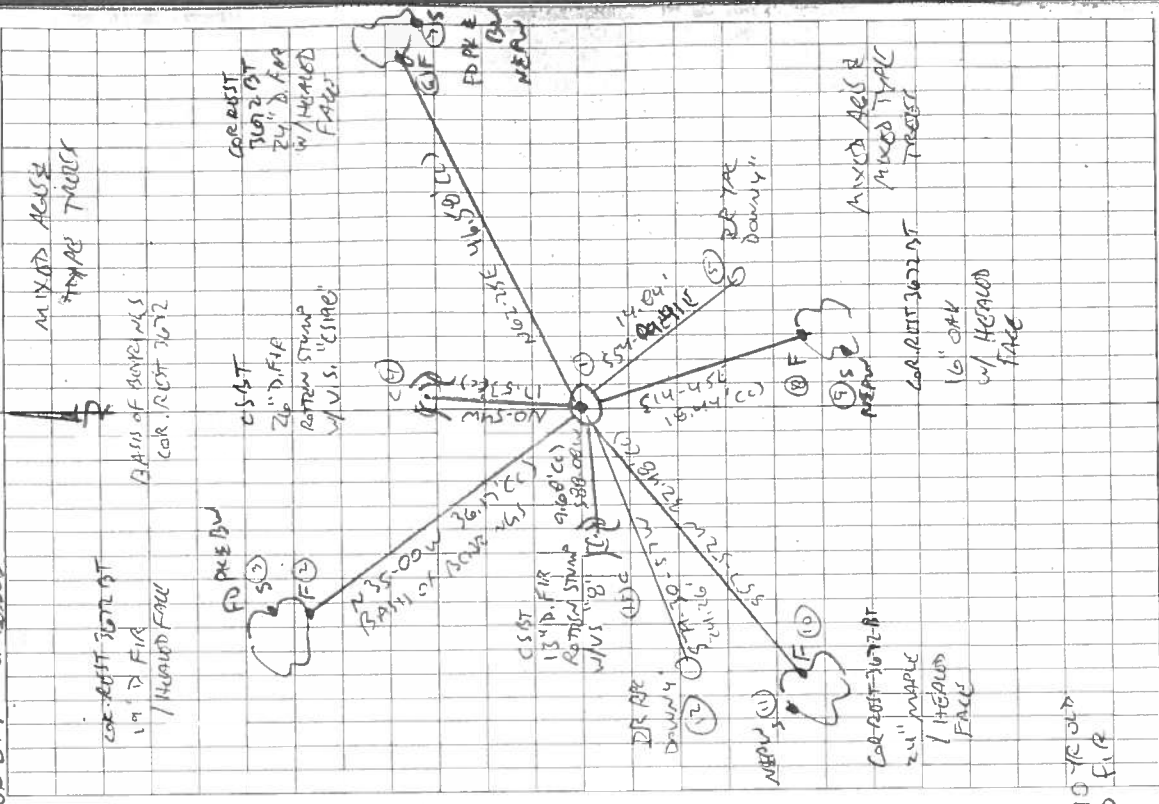

COOL, SHERWOOD

12 6874020

REFERENCE T12S R6W
SE WILLIAM HENKLE DLC 74

FD 3-1/4" BRASS DISK CONNECTED IN 2" DP, FIRMLY SET
& UNDISTURBED FLUSH W/ GROUND SURFACE, FOR THIS
CORNER. FD ORANGE CALCIPITE "SUBST MARKER" POST
1' NORTH OF BRASS DISK. FD WHITE PLASTIC
POST 7" WEST OF BRASS DISK, FOR ALL 4 SITS FOR
CORREST SURVY & HOW MUST FOR BASIS OF SURVEY.
FD TWO CIST STAMP. SET 2 NW 1/4 COR ACCESSORIES.

FD PK & BW = FOUND PK NAIL & BRASS WASHNER

"STAMPED" "SHERWOOD COUNTY SURVEYOR"

DR = 5/8" x 30" DEAN ROD

YR OR DR = YELLOW OR RED

PLASTIC OR MARKER

"SHERWOOD COUNTY SURVEYOR"

NEW NAIL & PLASTIC WASHNER

MARKER "SUBST MARKER"

DO NOT REMOVE

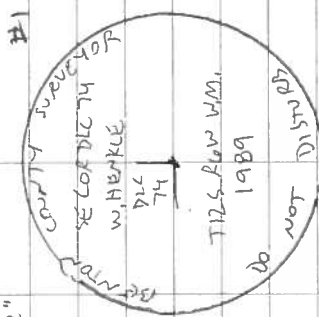

3-1/4" BRASS DISK

BENTON COUNTY CORNER RESTORATION FORM

3672

SECTION 4 TOWNSHIP 12 S RANGE 6 W DLC WILLIAM HENKLE NO. 74 CORNER SE
DATE 10/2/89 CORNER RESTORATION FIELD BOOK NUMBER 5 PAGE 60

CORNER DESIGNATION:

THE SOUTHEAST CORNER OF THE WILLIAM HENKLE DLC NO. 74.



- CONDITION REPORT ONLY
- REFERENCED OUT
- RENEWED
- SURVEYED IN

LOCATION AND COMMENTS:

THE CORNER IS LOCATED ON A NORTHERLY SLOPING, WOODED HILLSIDE APPROXIMATELY 800 FEET SOUTHEASTERLY OF WOODS CREEK ROAD (COUNTY ROAD NO. 26440).

PREVIOUS RENEWALS/SURVEYS, ETC.:

CORNER RESTORATION NO. 1587 BY W. C. GALLOWAY IN 1915.

MONUMENTS AND ACCESSORIES FOUND (CONDITION AND SOURCE):

- FOUND: 3/4" X 2 3/4" X 21" IRON BAR FOR THE CORNER, FIRMLY SET AT GROUND SURFACE (CORNER RESTORATION NO. 1587).
- FOUND: A PARTLY ROTTED FIR STUMP 26" IN DIAMETER, WITH A HEALED FACE AND SCRIBING VISIBLE, BEARS N 1° E 17.7 FEET (N 1° W 17.89 FEET, CORNER RESTORATION NO. 1587). SET A B.T. TAG ON THE SOUTHERLY FACE.
- FOUND: A PARTLY ROTTED FIR STUMP 22" IN DIAMETER, WITH A CHOPPED OUT AND ROTTED FACE, BEARS S 87° W 9.6 FEET (S 89° W 9.57 FEET, CORNER RESTORATION NO. 1587).
- NO OTHER RECORD BEARING OBJECTS WERE RECOVERED.

MONUMENT DETAIL

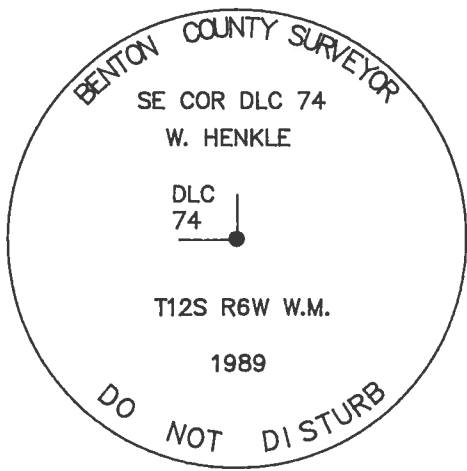

3 1/4" BRASS CAP

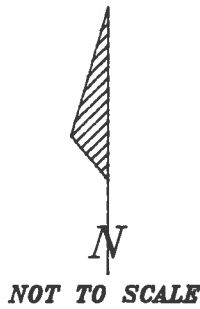

SKETCH

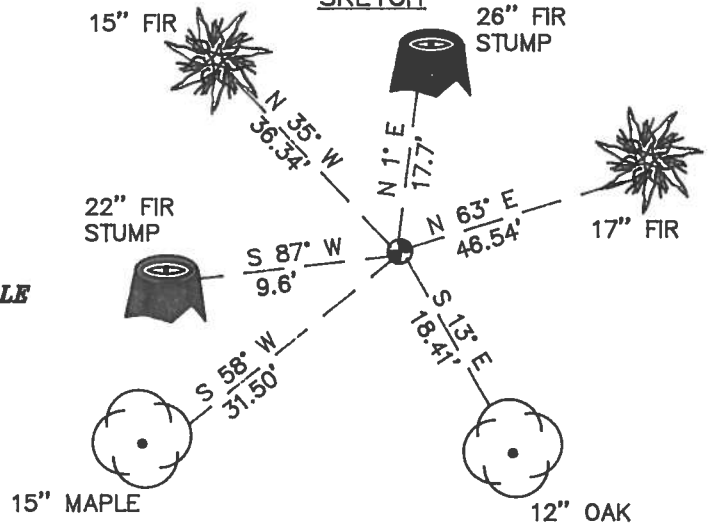

MONUMENT SET (PROCEDURES AND DESCRIPTION):

SET: 2" INSIDE DIAMETER BY 36" LONG IRON PIPE WITH A 3 1/4" BENTON COUNTY BRASS CAP, STAMPED AS SHOWN, IN THE SAME POSITION AS THE IRON BAR. BURIED THE IRON BAR HORIZONTALLY ALONGSIDE.

NEW ACCESSORIES :

- AN OAK 12" IN DIAMETER BEARS S 13° E 18.41 FEET. FACED AND SCRIBED "DLC 74 BT". SET A P.K. NAIL AND A B.C.B.W. IN THE WESTERLY BASE. SET A B.T. TAG ON THE NORTHERLY FACE.
- A MAPLE 15" IN DIAMETER BEARS S 58° W 31.50 FEET. FACED AND SCRIBED "DLC 74 BT". SET A P.K. NAIL AND A B.C.B.W. IN THE NORTHWESTERLY BASE. SET A B.T. TAG ON THE NORTHEASTERLY FACE.
- A FIR 15" IN DIAMETER BEARS N 35° W 36.34 FEET. FACED AND SCRIBED "DLC 74 BT". SET A P.K. NAIL AND A B.C.B.W. IN THE NORTHEASTERLY BASE. SET A B.T. TAG ON THE SOUTHEASTERLY BASE.
- A FIR 17" IN DIAMETER BEARS N 63° E 46.54 FEET. FACED AND SCRIBED "DLC 74 BT". SET A P.K. NAIL AND A B.C.B.W. IN THE SOUTHEASTERLY BASE. SET A B.T. TAG ON THE SOUTHWESTERLY FACE.
- SET: ORANGE CARSONITE "SURVEY MARKER" POST 1 FOOT NORTHERLY.

NOTES:

B.C.B.W. IS A BRASS WASHER STAMPED "BENTON COUNTY SURVEYOR". COMPASS DECLINATION IS 20° EAST. ALL MEASURED DISTANCES AND COMPASS BEARINGS ARE TO THE CENTER OF THE OBJECT, UNLESS OTHERWISE NOTED.

REGISTERED PROFESSIONAL LAND SURVEYOR

Danna L. Fehrenbacher

OREGON
JULY 16, 1982
DANNA L. FEHRENBACHER
1995

FIRM/AGENCY: BENTON COUNTY PUBLIC WORKS
 ADDRESS: 360 S.W. AVERY AVE. CORVALLIS OR. 97333; PH. 757-6821
 PARTY CHIEF: CURTIS J. LIESENFELT
 CREW: MARY BARRON
 WITNESS:

TIES R6W SEC. 4 SE COR WILLIAM HENKLE DEC 74

FND.: 3/4" x 2 3/4" x 2 1/2" IRON BAR FIRMLY SET @ 6ND SUR.

FOR THE COR (COR REST. NO. 1587)

" PARTLY ROTTED FIR STUMP 26" IN DIA @ A HEALED

FACE & SCRIBING VISIBLE BEARS N 1° E ~ 17.7

(N 1° W ~ 17.89 COR REST. NO. 1587) SET BT TAG ON

S 1/4 FACE

" PARTLY ROTTED FIR STUMP 22" IN DIA @ CHOPED OUT

ROTTED FACE BEARS S 87° W ~ 9.6' (S 89° W ~ 9.57'

COR REST. NO. 1587

NO OTHER RECORD BEARING OBJECTS WERE RECOVERED

SET: 2" 10.436" LONG I.P. @ A 3 1/4" BEN. CO. B.C. STAMPE

AS SHOWN IN THE SAME POSITION AS THE IRON BAR

BURIED THE BAR HORIZ. ABOVE

AN OAK 12" IN DIA. BEARS S 13° E ~ 19.4' FACED & SCRIBED

" D.L.C. 74 BT" SET A PK & BCBW IN W 1/4 BASE SET BT TAG

ON N 1/4 FACE

MAPLE

AN OAK 15" IN DIA. BEARS S 58° W ~ 31.50' FACED & SCRIBED

" D.L.C. 74 BT" SET A PK & BCBW IN N 1/4 BASE SET BT TAG

ON N 1/4 FACE

A FIR 15" IN DIA. BEARS N 35° W ~ 36.34' FACED & SCRIBED

" D.L.C. 74 BT" SET A PK & BCBW IN N 1/4 BASE SET BT TAG

ON SE 1/4 FACE

5/6

10/2/89 COL BY M.B.A. SILVA COMP. 20° E DEC. CLEAR W.A.R.M.

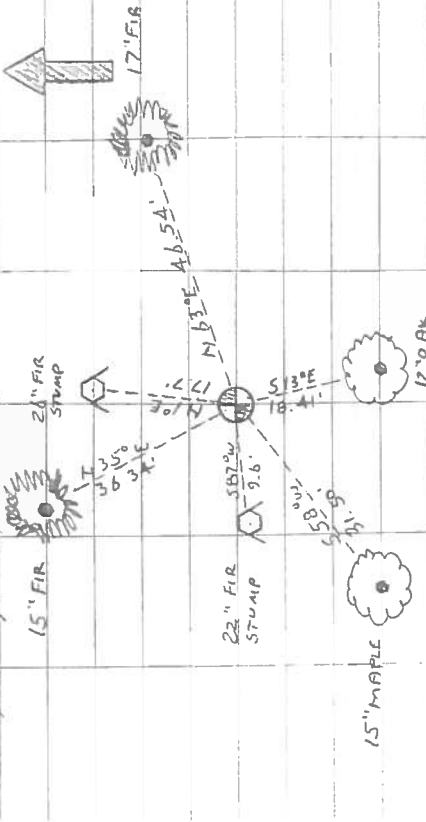

A FIR 17" IN DIA. BEARS N 43° E ~ 48.54' FACED & SCRIBED

" D.L.C. 74 BT" SET PK & BCBW IN SE 1/4 BASE SET BT TAG ON

S 1/4 FACE

SET ORANGE FIBERGLASS " SURVEY MARKER " POST 1' N 1/4

THE COR IS LOCATED 800' ± SE 1/4 OF WOODS CR. RD. (CO. RD.

NO. 26440). IT WOULD BE POOR FOR PRE-MARKING

BPS CONTROL

SE COR D.L.C. 74

W. HENKLE

D.L.C. 74

TIES R6W W.M.

1989

C.S. # 197

Sec. cor. to secs 25, 26, 35 + 36 T. 12 S. R. 6 W.

Set $\frac{3}{4}$ " pipe N.W. stump std. orig. cor.

Oak 12" bears N. 33° E. .72 chs. std.

" 15" " S. 57° E. .49 " "

" 18" " S. 22° W. .68 " "

" 34" " N. 2° W. .080 "

Witnesses J.B. + F.A. Arrants + P.S. Buntin Jan. 13, 1915.

"

 $\frac{1}{4}$ sec. cor. between secs. 25 + 36 Tp. 12 S. R. 6 W.Set $\frac{3}{4}$ " pipe stake print.

Oak 18" bears N. 55° E. 3.65 chs. std. one fork broken

" 15" " S. 43° 15' W. 1.60 " "

Witnesses J.B. + F.A. Arrants. Jan. 13. 1915.

C.S. # 198

 $\frac{1}{4}$ sec. cor. bet. secs. 3 + 10 T. 12 S. R. 6 W.

Set a stone 6" x 8" x 8"

Dead oak 5" bears N. 35° E. .18" chs. std.

Fir 13" " N. 86° 30' E. 2.44 chs.

" 12" " S. 18° E. 1.08 " std. Feb. 2, 1915.

Witnesses W.H. Jesse Hill, P.F. Smith + Ernest Koberstein.

"

 $\frac{1}{4}$ sec. cor. between secs. 3 + 4 Tp. 12 S. R. 6 W.

Set a 2" x 60" pipe set from oak stump.

Fir 12" bears S. 51° 55' W. 3.045 chs.

oak 5" " N. 26° 23' W. 3.201 "

Witnesses Jesse Hill, P.F. Smith + E. Koberstein Feb. 4, 1915.

"

 $\frac{1}{4}$ sec. cor. between secs. 33 + 4 Tps. 11 + 12 S. R. 6 W.

Set an oak stake flush with ground Part of a bottle on the bottom of stake

Oak 24" bears N. 26° 30' E. 2.04 chs. std.

" 24" " S. 64° W. 1.43 " "

Witnesses Jesse Hill, P.F. Smith + E. Koberstein Feb. 4, 1915.

"

 $\frac{1}{4}$ sec. cor. between secs. 4 + 5 Tp. 12 S. R. 6 W.Set $\frac{3}{4}$ " x 3" x 18" bar of iron S.W. tree down but hole left.

Ash 8" bears S. 63° 30' E. 3.00 chs. std.

Oak 3" " S. 3° 30' W. 1.318 "

Witnesses John Luderman + Ernest Koberstein. Feb. 9, 1915.

"

Most E. N.E. corner of Jesse Wood's D.L.C. # 75 T. 12 S. R. 6 W.

Set bottle Iron pin in bottle Part of T on NW. stump oak down

Fir 12" bears N. 15° 30' E. .824 chs.

Yew 4" " S. 89° 05' E. 1.010 "

Witnesses John Luderman W.H. Hill + E. Koberstein Feb. 11, 1915.

"

S.E. cor. of W^m Honkle D.L.C. # 74 T. 12 S. R. 6 W.Set $\frac{3}{4}$ " x 3" x 18" iron bar both trees down but distinct.

Fir 15" bears S. 89° W. .145 chs.

" 18" " N. 1° W. .271 "

Witnesses John Luderman, W.H. Hill + E. Koberstein. Feb. 11, 1915.

"

S.W. cor. of Thos. H. Garrett D.L.C. # 72 T. 12 S. R. 6 W.

Set $\frac{3}{4}$ " x 3" x 18" bar of iron set from one stump ^{with} 21 ties from other corners.

Fir 14" bears S. 67° E. 1.830 chs.

Witnesses W.H. + Jesse Hill, Ernest Koberstein + Chas. L. Wood.

Feb. 6, 1915.

S. E. corner of William Henkle DLC 74, Twp. 12 S R 6 W

1587

Reestablishment by W. C. Galloway

February 11, 1915

Set $\frac{3}{4}$ " x 3" x 18" iron bar, both trees down but distinct.

Fir 15" in diam bears S 89° W

.145 chains

Fir 18" in diam bears N 1° W

.271 chains

Witnesses John Luderman, W. H. Hill and E. Koberstein