

S. W. corner of Jesse Wood DLC 75, Twp. 12-6

1590

Reestablishment by W. C. Galloway

September 22, 1913

Set 2" pipe. Both trees gone. Tied to $\frac{1}{4}$ Sec. Cor. bet. 5&8 & SW Cor of CL 7

Maple 20" in diam bears S 13° 30' W .956 chains

Double Maple 36" in diam bears S 66° 30' W 2.772 chains

Witnesses P. F. Thomas and F. Crowell

Road survey 3/4 S.W. corner of Alfred Rhineheart D.L.C. # 73 Tp. 12-5.
 ✓ Set stone already set 12"x20"x8" both trees gone
 Double Spruce 8" in dia. bears N. 54° 10' E. 800 chs.
 Oak 4" " " " N. 33° 10' W. 606 "
 Witness G.H. Bath Aug. 19, 1913.

C.S. #177 S.W. cor. of Chas. Allen D.L.C. # 42 Tp. 10 S. R. 6 W.
 Set a stone 6"x10"x18" a small rock was set oak stump NE, NW
 Double Oak 10"x8" in dia. bears N. 34° E. 6001 chs. with slope 6° 50'
 " 13" " " " N. 41° 50' W. 2452 " " " 16° 35'
 Witnesses G.H. Bath & H.L. Bush Aug. 8, 1913.

" 178 S.E. cor. of Mark Calhoun D.L.C. # 58 Tp. 10 - 4
 Set 8"x1 1/2" I bar. N.E. oak stump hole N. 75° E.
 Oak 12" in dia. bears S. 45° E. 592 chs. std.
 Witnesses Ernest & C.N. Cox & W.B. Hapson - Sept. 6, 1913.

" 178 1/4 cor. on 2 std. // south 1/4 cor. on south side of sec. 32 Tp.
 Set sandstone 8"x10"x14" oak stump N. 97° W.
 Oak 8" in dia. bears S. 55° W. 115' std.
 " 7 " " " N. 26° W. 1646 chs. slope 7° 20'
 Witnesses C.N. Cox & W.B. Hapson. Sept. 7, 1913.
 NOTE - THIS COR IS 0.22 CHS. S. OF TRUE STANDARD LINE - DEC. 20, 1911 - C.S. 236 - B. Wilkes - Dep.

" 179 S.W. corner of Jesse Wood D.L.C. # 75 Tp. 12-6.
 Set a stone 8"x8"x15" oak stump std.
 Fir 20" in dia. bears S. 45° 30' E. 220 chs.
 Oak 18" " " " S. 80° W. 88 chs. std.
 Witnesses P.F. Thomas & F. Crowell Sept. 18, 1913.

" 179 S.W. cor. of Jesse Wood D.L.C. # 75 Tp. 12-6
 Set 2" pipe both trees gone tied to 1/4 sec. cor. bet. 578 and SW. cor. of Cl.
 Maple 20" in dia. bears S. 133° W. 956 chs.
 Double Maple 26" " " S. 66° 30' W. 2772 "
 Witnesses P.F. Thomas & F. Crowell Sept. 22, 1913.

" 179 S.W. cor. of Wm Hunkle D.L.C. # 74 Tp. 12-6
 Set
 Oak 24" in dia. bears N. 1° E. 726 chs. std.
 " 12 " " " S. 79° 30' E. 450 " "
 Witnesses P.F. Thomas & F. Crowell Sept. 20, 1913.

" 179 1/4 sec. cor. bet. sec. 5 & 8 Tp. 12 6.
 Set 1" pipe Maple slab std. both classes with letters
 Oak 6" in dia. bears S. 20° 10' W. 710 chs. slope 25° gone Dec.
 " 12" " " " S. 84° W. 799 "
 Witnesses P.F. Thomas & F. Crowell Sept. 22, 1913.

by W.C. Galloway
 Adrien Sells
 Walter Fausso
 Chas. Schuster

Oak 8" N. 59° W. 479
 Fir 14" S. 5° E. 712

Survey

Survey

" #

T125 R6W SEC. 8 SW CORNISH WOOD DALL NO. 75

F.M.O. 1 3/4" I.O.P. 14" B.G.S. FOR THE COR. (COR. REST. NO. 1590)

" 1/2" X 2" IRON BAR & P.I. SET 12.28334 WOODS CREEK RD. (CO. RD. NO. 26446) BEARS N 47° 15' W 203.80' (N 50° 49' W 203.84' MARK NO. 12-6-00007)

NO OTHER RECORD BEARING OBJECTS WERE RECOVERED

SET: 2" I.O. X 3/4" IRON PIPE @ A 3 1/4" BEM. CO. B.C. STAMPED AS SHOWN CENTERED OVER THE RECOVERED 1 3/4" PIPE.

AN ALDER 15" IN DIA. BEARS N 22° E 15.75' BARK SCRIBED " OLC 75 BT" SET A PK + B.C.B.W. IN THE W/4 BASE. SET A B.T. TAG ON THE S 1/4 FACE.

A MAPLE 14" IN DIA. BEARS S 77° E 9.02' FACED & SCRIBED " X BT" SET A PK + B.C.B.W. IN THE N/4 BASE. SET A B.T. TAG ON THE N 1/4 FACE.

AN ALDER 15" IN DIA. BEARS N 65° W 18.43' BARK SCRIBED " X BT" SET A PK + B.C.B.W. IN THE N/4 BASE. SET A B.T. TAG ON THE E 1/4 FACE.

SET ORANGE FIBERGLASS "SURVEY MARKER" POST 1 1/4"

THE COR. IS LOCATED 251 MEAS. FROM THE Q. OF WOODS CREEK, 75' S 1/4 FROM WOODS CREEK RD. (CO. RD. NO. 26446). IT IS POOR FOR PREMARKING & GPS CONTROL

12/3/90; CALM, MEAD, SILVA CAMP 28° E DEC, CLOY, COOL 9/23

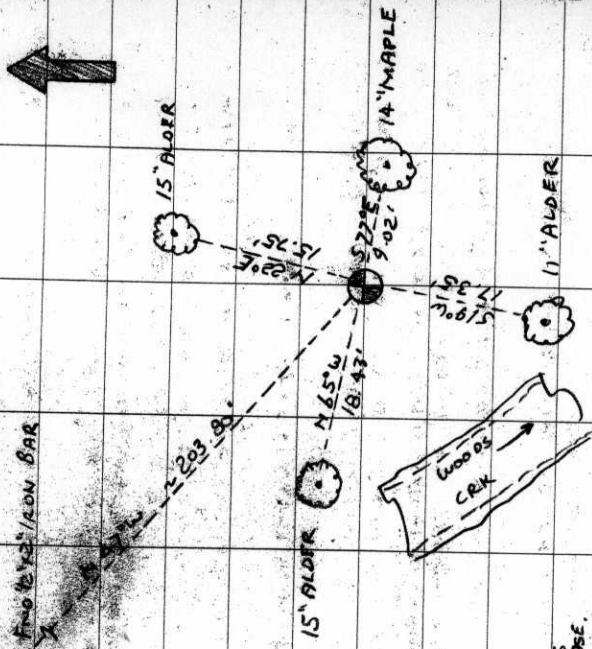

SW COR DCC 75
J. WOOD

CAP
STAMPINGS

OLC
75

T125 R6W W/4
1990

126875 030

BENTON COUNTY CORNER RESTORATION FORM

3857

SECTION 8 TOWNSHIP 12 S RANGE 6 W DLC _____ JESSE WOOD NO. 75 CORNER SW
DATE 12/3/90 CORNER RESTORATION FIELD BOOK NUMBER 9 PAGE 23

CORNER DESIGNATION:

THE SOUTHWEST CORNER OF THE JESSE WOOD DLC NO. 75, IN T 12 S, R 6 W, WILLAMETTE MERIDIAN.



- _____ CONDITION REPORT ONLY
- _____ REFERENCED OUT
- XX RENEWED
- _____ SURVEYED IN

LOCATION AND COMMENTS:

THE CORNER IS LOCATED APPROXIMATELY 25 FEET NORTHEASTERLY FROM THE CENTERLINE OF WOODS CREEK, 75 FEET SOUTHERLY FROM WOODS CREEK ROAD (COUNTY ROAD NO. 26440).

PREVIOUS RENEWALS/SURVEYS, ETC.:

ORIGINAL GLO SURVEY BY DENNIS HATHORN IN 1855.
CORNER RESTORATION NO. 1590 BY W.C. GALLOWAY ON SEPTEMBER 22, 1913.

MONUMENTS AND ACCESSORIES FOUND (CONDITION AND SOURCE):

FOUND: 1 3/4" INSIDE DIAMETER IRON PIPE FOR THE CORNER (CORNER RESTORATION NO. 1590).
FOUND: 1/2" X 2" IRON BAR AT THE P.I. STATION 112+28.64 WOODS CREEK ROAD (COUNTY ROAD NO. 26440) BEARS N 47° W 203.80 FEET (N 50° 49' W 203.84 FEET MAP NO. 12-6-00007).

NO OTHER RECORD BEARING OBJECTS WERE RECOVERED.

MONUMENT DETAIL

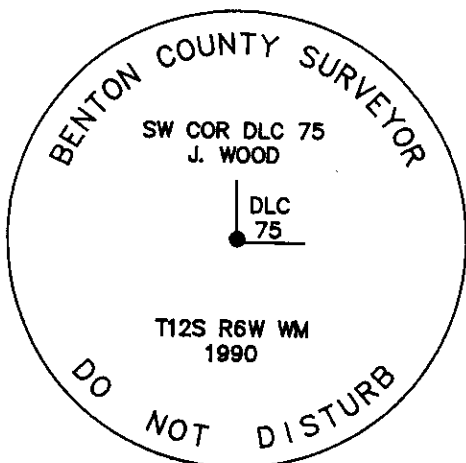

3 1/4" BRASS CAP

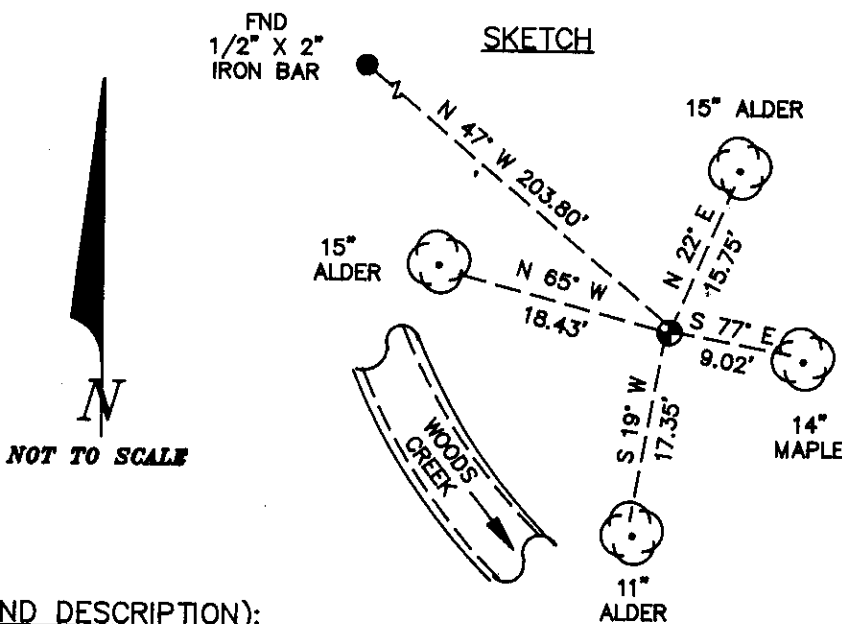

MONUMENT SET (PROCEDURES AND DESCRIPTION):

SET: 2" INSIDE DIAMETER X 36" LONG IRON PIPE WITH A 3 1/4" BENTON COUNTY BRASS CAP STAMPED AS SHOWN CENTERED OVER THE RECOVERED 1 3/4" PIPE.

NEW ACCESSORIES:

- AN ALDER 15" IN DIAMETER BEARS N 22° E 15.75 FEET, BARK SCRIBED "DLC 75 BT". SET A PK NAIL AND B.C.B.W. IN THE WESTERLY BASE. SET A B.T. TAG ON THE SOUTHERLY FACE.
- A MAPLE 14" IN DIAMETER BEARS S 77° E 9.02 FEET, FACED AND SCRIBED "X BT". SET A PK NAIL AND B.C.B.W. IN THE NORTHERLY BASE. SET A B.T. TAG ON THE WESTERLY FACE.
- AN ALDER 11" IN DIAMETER BEARS S 19° W 17.35 FEET, BARK SCRIBED "X BT". SET A PK NAIL AND B.C.B.W. IN THE WESTERLY BASE. SET A B.T. TAG ON THE NORTHERLY FACE.
- AN ALDER 15" IN DIAMETER BEARS N 65° W 18.43 FEET, BARK SCRIBED "X BT". SET A PK NAIL AND B.C.B.W. IN THE NORTHERLY BASE. SET A B.T. TAG ON THE EASTERLY FACE.

SET: ORANGE FIBERGLASS "SURVEY MARKER" POST 1 FOOT SOUTHERLY.

NOTES:

B.C.B.W. IS A BRASS WASHER STAMPED "BENTON COUNTY SURVEYOR". COMPASS DECLINATION IS 20° EAST. ALL MEASURED DISTANCES AND COMPASS BEARINGS ARE TO THE CENTER OF THE OBJECT, UNLESS OTHERWISE NOTED.

FIRM/AGENCY: BENTON COUNTY PUBLIC WORKS
ADDRESS: 360 S.W. AVERY AVE. CORVALLIS OR. 97333; PH. 757-6821
PARTY CHIEF: CURTIS J. LIESENFELT
CREW: MARK E. ANDERSON
WITNESS:

REGISTERED PROFESSIONAL LAND SURVEYOR

Danna L. Fehrenbacher

OREGON
JULY 16, 1982
DANNA L. FEHRENBACHER
1995