

BENTON COUNTY SURVEYORS OFFICE - CORNER RESTORATION

1679

T 12 S, R 7 W, W. B. & M., BENTON COUNTY, OREGON

REPORTED BY Kenneth M. Wightman
 TITLE Surveyor 942
 DATE Dec. 1972

SECTION 24

The information shown hereon was taken from
 the referenced county survey. Date: 7/26/90

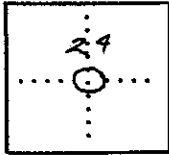

- OFFICIAL CORNER FOUND
- CORNER SET

C/4 CORNER COMMON TO SEC. 24
2 1/2" x 30" gal Iron pipe w Brass Cap.
DESCRIBE

LEGIBLE MARKS ON BEARING OBJECTS			
	<u>C/4 S24</u>	<u>C/4</u>	
	<u>BT</u>	<u>S24</u>	
		<u>BT</u>	
KIND	<u>Fir</u>	<u>Fir</u>	
SIZE	<u>20"</u>	<u>20"</u>	
BEARING	<u>N13°W</u>	<u>N46°E</u>	
DISTANCE	<u>15.0'</u>	<u>33.2'</u>	
BT TAG POSTED	<input checked="" type="checkbox"/>	<input checked="" type="checkbox"/>	

ADDITIONAL INFORMATION
Corner was established By
proportionate Measurement: Brass
cap Marked as follows:
T 12 S R 7 W
C/4
S 24
1972
RLS 816
See CS # 5407

OVER

127640340

3187

USDA-FOREST SERVICE

Index File No. P-23

CORNER RECORD (SEARCH)
(Ref. FSM 7151.4)

Tract or Survey No. _____ No. C 1/4

12 S. R. 7 W. R.D. ALSEA

County BENTON

Merid WILLAMETTE

N.F. SIUSLAW State OREGON

CORNER DIAGRAM

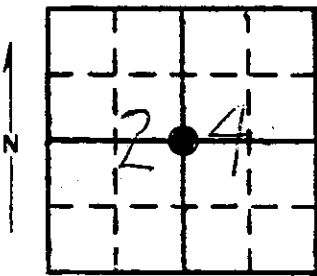

DESCRIBE CORNER MONUMENT FOUND

Brass cap mkd:

T12S R7W
C. 1/4
S 24
1972
RLS 816

DESCRIBE BEARING TREES OR OTHER OFFICIAL ACCESSORIES FOUND

23" D. fir N46°E, 33.2' healed face (1972)
22" D. fir uprooted blowdown N13°W, 15.0' healed face (1972)
Metal posts with signs approx. 6' North & South of corner monument.

PHOTO IDENTIFICATION DATA

Photo No 979-260 6/9/79
Filed At Siuslaw N. F.
Object Ident _____
Ident By _____
Signature _____

DESCRIBE CORNER LOCATION RELATIVE TO NEAR-BY FEATURES, ALSO HOW TO REACH CORNER

From Jct of F.S. Rd#s 3405 & 3408 in the Corvallis Watershed, go left (South) on 3408 1.2 mi. to Jct w 3408-112 go left (East) on 3408-112 for 0.3 mi - C 1/4 S24 is 10' left (North) of road.

PLANE COORDINATE POSITION DATA

State _____ Zone _____
X _____
Y _____
Estab By _____
Agency _____

Signature: *L.S. Hunnemuller* Title: Forest Land Surveyor Division: _____ Headquarters: Siuslaw N. F. Date: 11/7/83
7 8 9 10 11

CORNER RECORD (PERPETUATION)

MONUMENT DESCRIBE NEW MONUMENT SET, OR WORK DONE TO PRESERVE EXISTING MONUMENT

REGISTERED PROFESSIONAL LAND SURVEYOR

OREGON AUGUST 22, 1975 L.W. HUNNEMULLER

ACCESSORIES DESCRIBE NEW BT'S WITNESS OBJECTS ETC ESTABLISHED, OR WORK DONE TO PRESERVE EXISTING EVIDENCE

Mkd New BT: 47" D. fir S30-49W, 17.83' double blaze scribed "C 1/4 S24" (upper) "BT" (lower) w brass washer stamped "RLS 1050"
Set RM: 2 3/4" brass cap RM mkd:
Orange fiberglass guard post w survey marker decal set
0.4' S.W. of RM
All BT's have BT tags, attn signs & 6" wide red paint band

RM
C 1/4 S24
N67-27-18E
54.29
RLS 1050
1983

Work Done By: L.S. Hunnemuller Title: Forest Land Surveyor Date: 11/7/83 State Registration No: RLS 1050
or Agency: BENTON COUNTY SURVEYORS OFFICE

Certified Cor Record Prepared? Yes No _____ Filed At _____ Date _____

REMARKS

CORNER ESTABLISHED BY ORIGINAL EVIDENCE YES NO Proportioned CS#5407

Index File No P-23 T 12S, R 7 W, WM Tract or Surv No C 1/4 S24