

10-22-99
D. DEAN
18/28

H. HARRIS

T-1610/DI 1600
CLEAR WARM
I 73°F

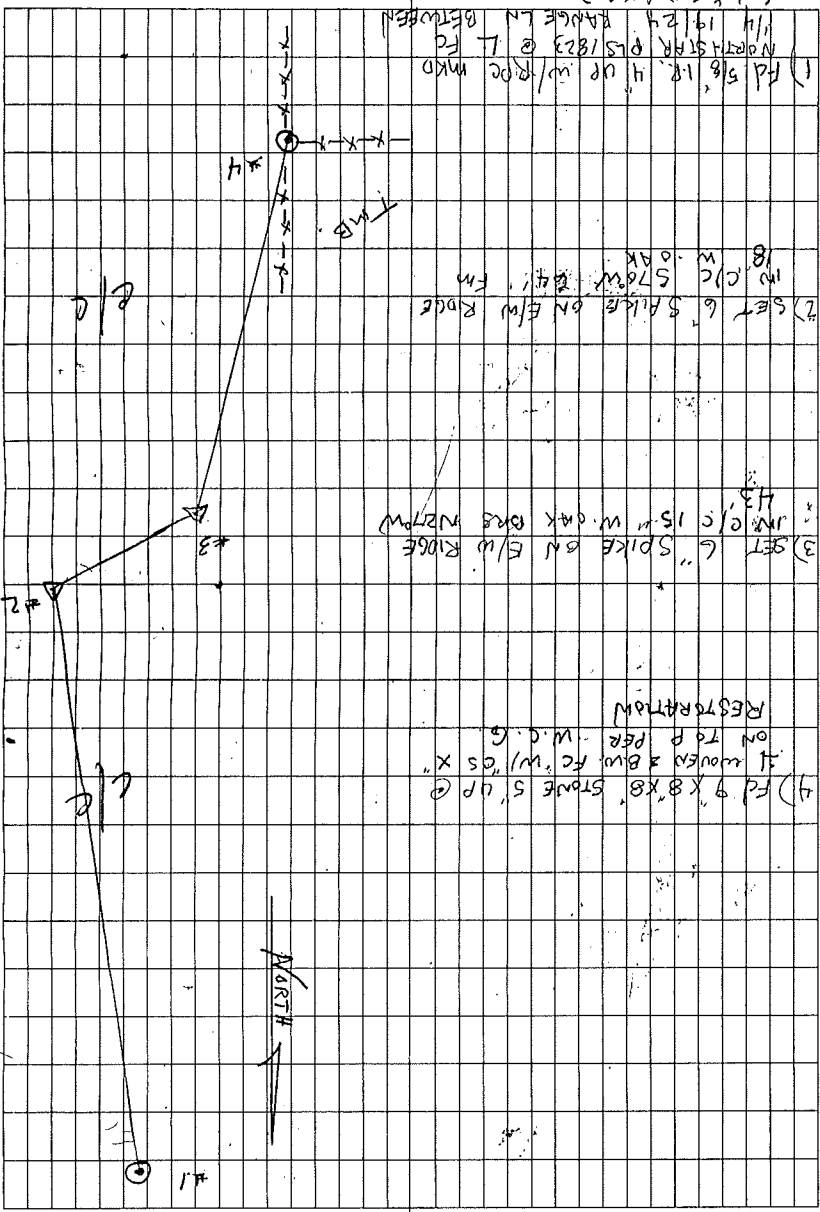

4) Rd 9" x 8" Stone 5' up @
It would be blue for "55 X"
on top per W.G.

3) SET 6" SPIKE ON E/W RIDGE
JMK/c 15" W. OAK ONE N27PW
H3

2) SET 6" SPIKE ON E/W RIDGE
JMK/c 57" W. OAK ONE N41' E/W

1) Rd 5 1/2" 1.8" H UP W/RIDGE MKD
NORTH STRK PLS/1823 @ L FD
11/1 19124 RANGE LN BROWNS
6W x 5W (T135)

T135 R5W
TRAV. W 1/4 SEC 19 TO SW COR SEC 19

250.15	256-30-61	(2-1)	2104.03 ✓
29.54 ✓	256-29-56 ✓	(2-1)	641.308
29.58 -	29-58 -	27-50	27-50
27-50	269-57-46	27-50	269-57-46
03	186-13	29 45	29 45
256-30-03	46-29-58	13	346-29-50
1-2-3	256-30-03	13	166-29-52
256-30-03	46-29-58	13	346-29-50
256-30-03	46-29-58	13	346-29-50
70.146	(2-3)		230.14 ✓
138-21-23			
25	138-21-25	22	24 -
00	180-04	22	22
188-21-25	318-21-26	22	22
188-21-25	318-21-26	22	22
48-21-27	228-21-26	22	22
151.199	(3-4)		496.06 ✓

Fd ROTTED REMAINS OF 24" D FIR WITH BACKCASTING
 MARKS "BT" VISIBLE S 20-22 W, 9.76
 Fd ROTTED REMAINS OF 14" D FIR PROBABLE CS BT
 NO MKS REMAIN, N 47-08 W, 35.94 (C)
 Fd 24" D FIR SHELL AND ROTTED REMAINS - PROBABLE
 CS BT - NO MKS REMAIN N 9-33 E, 68.78 (C)
 Fd 22" D FIR W/HEALED FACE PER. CS 8589
 N 65-42 W, 32.38 (C)
 Fd 15" D FIR W/HEALED FACE PER CS 8589
 N 37-30 E, 42.62 (C)
 Fd 16" D FIR W/HEALED FACE PER CS 8589
 S 68-28 E, 21.84
 Fd 11" MAPLE W/VISIBLE BARK SCRAMB & PGL
 CS 8589, S 53 W, 1.62 (C)
 SET 5/8 REBAR W/PC 2" B&S, N 19-37 W, 43.10
 SET 5/8 REBAR W/PC 2" B&S, S 20-53 W, 40.45
 SET 6 ORANGE PLASTIC SURVEY MARKER POST 0.5 S

T135
 R5W
 24 19
 25 30
 REMONUMENTING

Fd. 9" X 8" X 8" STONE WITH "CS" AND

"+" ON TOP, UP 5" AT NE CORNER

OF A BARBED AND WOVEN WIRE FENCE,

STONE WAS SET BY W.G. IN CS. 163

(F18 S, F6 16), HELD "+" ON STONE

FOR CORNER POSITION.

NEW MONUMENTATION

REMOVED SAID STONE AND SET 2" X 30"

G.I.P. W/ 3 1/4" BRASS DISK CEMENTED

IN THE TOP MKD. AS SHOWN, 2"

ABOVE GROUND LEVEL.

ACCESSORIES FOUND:

Fd 48" D FIR STAMP GLO BT - OPENED

TO V.S. "BT" S14-54 W, 144.89 (F)

Fd ROTTED REMAINS OF D FIR - PROBABLE

GLO BT - NO MKS VISIBLE N 7-30 E, 151.57 (C)

T135
 R5W
 24 19
 25 30

10-27-99	D. DEAN	C. LIENSENFELT	T 1610 / DZ 1600	+ 30 F	COOL RAIN	18/30
5) BT PER C.S. 8589	HEALED FACE - HEALTHY					
6) BARK RING AND REMAINS	CS BT PER C.S. 63	NO MKS.				
7) 24 D. FIR - ROTTEN	REMAINS - NO MKS VISIBLE					
8) ROTTEN REMAINS OF F 26	WOVEN F. B.W.					
9) BT PER C.S. 8589	HEALED FACE - HEALTHY					
10) BT PER C.S. 8589	HEALED FACE - HEALTHY					
BT PER C.S. 8589	BARK SCRAMBLS VISIBLE					

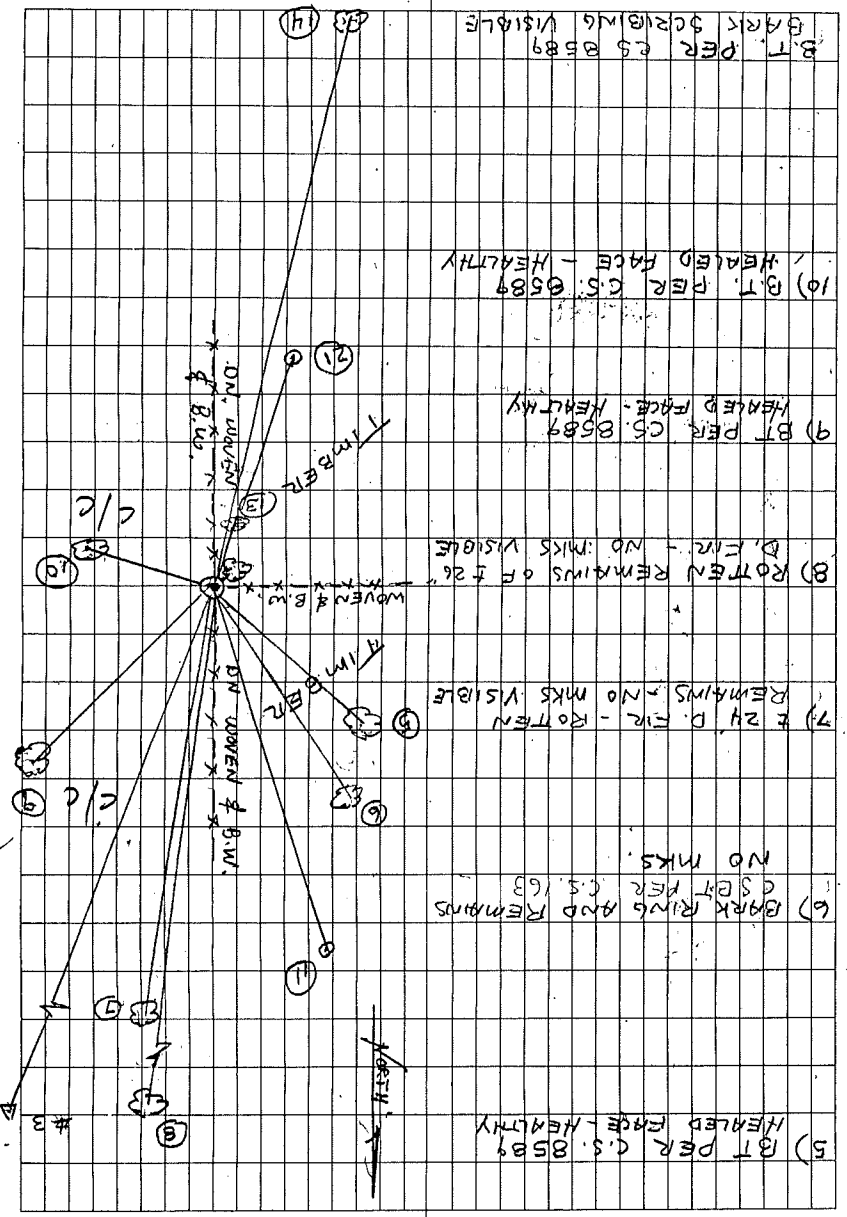

TBS
RW RSW
24 1/2
25 1/2
REFERENCES TO
X @ COR (4) BS # 3

22 nd D. FIR	270-02-04	N65° 42'	(4-5)	32.38 (c)	W/HEALED F.	
ROTTEN REMAINS	288-35-50	N47-08W	(4-6)	35.94 (c)	OF 14 D. FIR	
REMAINS	345-17-00	N9-33E	(4-7)	68.98 (c)	OF ASGT	
REMAINS OF	343-13-30	N7-30E	(4-8)	151.57 (c)	NE GLO. BT	
15 th D. FIR	13-14-05	N37-30E	(4-9)	42.62 (c)	W/HEALED F.	
16 th D. FIR	87-15-33	5 68-28E		21.84 (c)	HEALED FC	
ROTTEN REM.		SEE NEXT PG.			24 th D. FIR	
1 st MAPLE	MAG =	553°W		1.62		

18/31

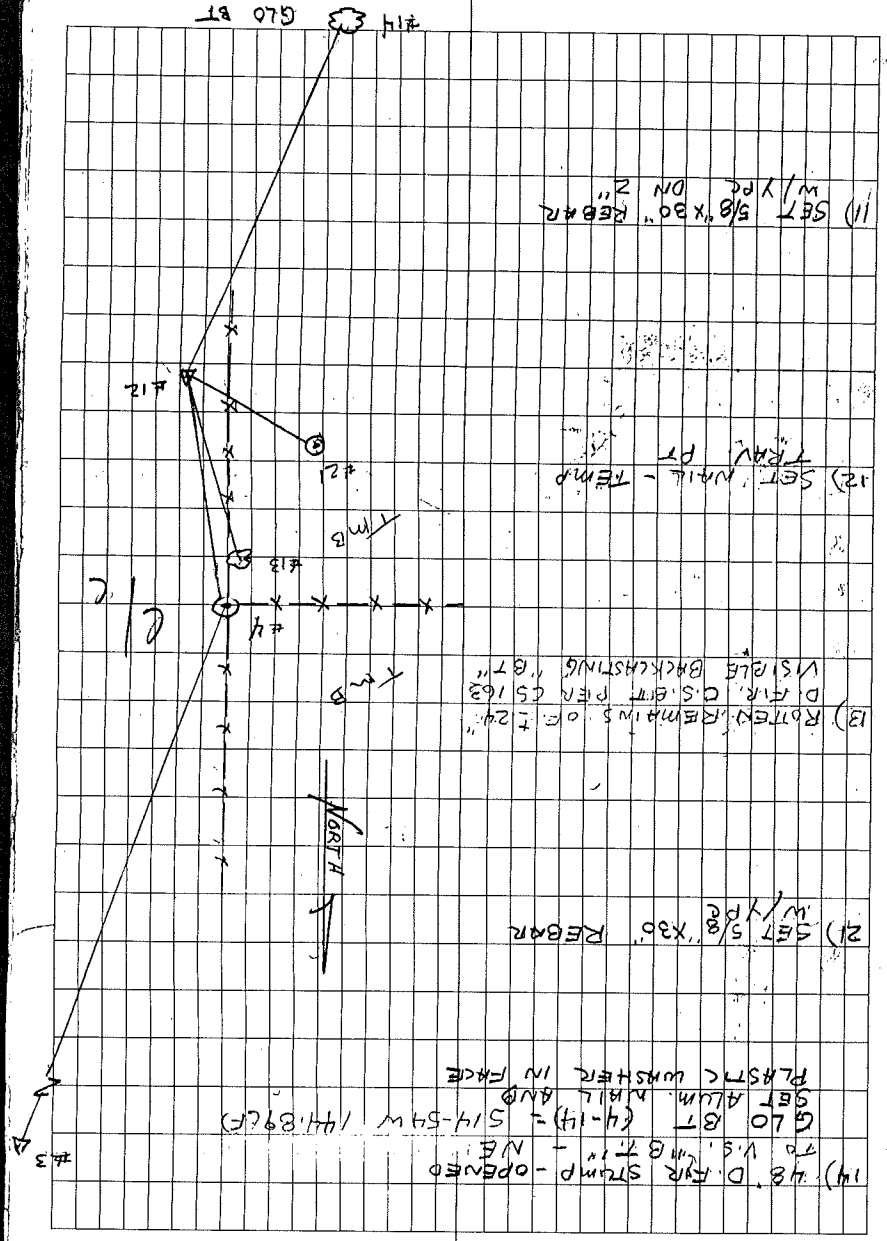

(14) 48 D. AIR STAMP - OPENED TO U.S. #14 - NB. GET ALUM. NAIL AND PLASTIC WASHERS IN PLACE. GLO BT (4-14) = S14-S4W (44.89CF).

(21) SET 5/8" X 30" REBAR W/Y PC

(13) ROTTEN REMAINS OF 124" D. AIR. C.S. BIT PEN CS 163 VISIBLE BACKCASTING "BT"

(12) SET NAIL - TEMP TRAV PT

(11) SET 5/8" X 30" REBAR W/Y PC ON 2"

316-07-11	20	0	180-03	136-07-05	316-07-20	55	3-4-11	43.10	MAG = N20W
146-20-22	25	0	180-09	526-20-29	146-20-25	55	3-4-12	54.10	
313-12-59	58	0	180-12	133-13-12	313-12-58	55	4-12-21	27.99	MAG S24W
217-23-51	45	51	58	217-23-45	217-23-51	55	4-12-14	98.14	(*)
353-4730	05	0	05	353-4730	353-4730	55	4-12-13	45.72	(12-13)

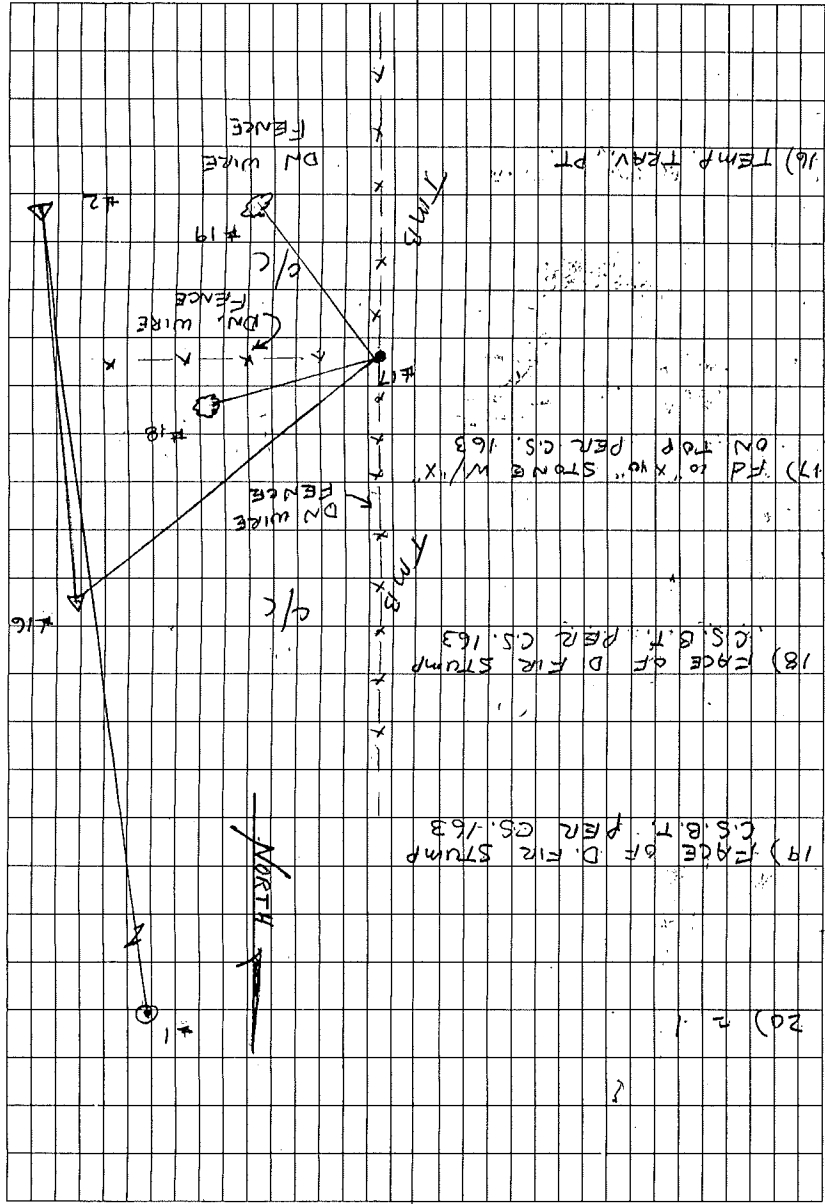

					01-08-37 -
				42-39-36-35-33-37	
	1-2-16	01-08-42	121-08-45	91-08-37	271-08-33
				90-09-00	270-00-00
			(2-16)	295.313	968.87
					60-43-12 -
					12-19-06 -
	2-16-17	63-43-19	240-43-09	180-03-00	310.30
SS			(16-17)		
	18	51-46-43			233.36
SS			(16-18)		
	19	45-22-11			329.24
SS			(16-19)		
	20	177-52-52			1135.50
SS			(16-20)		

DATE 10-20-1999

TOWNSHIP 13 SOUTH, RANGE 5 WEST, WILLAMETTE MERIDIAN; SECTION 19 CORNER SOUTHWEST
DONATION LAND CLAIM NONE CORNER

COMMON CORNER(S):

NORTHWEST CORNER SECTION 30
SOUTHEAST CORNER SECTION 24, T13S, R6W
NORTHEAST CORNER SECTION 25, T13S, R6W

CORNER RECORDS (PREVIOUS RENEWALS, SURVEYS, ETC.)

INFORMATION IN BOLD ITALICS IS COUNTY STAFFS' INTERPRETATION OF THE RECORD.

- [01] ORIGINAL GLO SURVEY BY GEORGE W. HYDE, D.S., DATED MARCH 18, 1853. **SET POST WITH 4 BEARING TREES, MEASURED TO THE FACE.**
- [02] COUNTY SURVEY NO. 163 NOTES (FIELD BOOK 5, PAGE 16) BY W. C. GALLOWAY, D.C.S., NO DATE GIVEN. **FOUND CORNER AND 1 BEARING TREE, SET STONE WITH 3 NEW BEARING TREES.**
- [03] COUNTY SURVEY NO. 163 MAP BY W. C. GALLOWAY, D.C.S., NO DATE GIVEN. **STONE.**
- [04] OLD CORNER RESTORATION BOOK NO. 1, PAGE 6, BY W. C. GALLOWAY, D.C.S., DATED MAY 17, 1910. **FOUND 4 GLO BEARING TREES, SET STONE WITH 3 NEW BEARING TREES.**
- [05] CORNER RESTORATION NO. 1759. **TRANSCRIBED COPY OF RECORD [04] AND MAY CONTAIN ERRORS AND OMISSIONS.**
- [06] MAP NO. 13-5-00015 BY W. C. GALLOWAY, C.S., DATED MAY 1910 – JUNE 1915. **STONE WITH 4 BEARING TREES, 1 STANDING.**
- [07] BUREAU OF LAND MANAGEMENT CORNER CARD BY MIKE FINEGAN, FOREST TECH, DATED JULY 1978. **FOUND STONE AND 4 BEARING TREES.**
- [08] COUNTY SURVEY NO. 8589 BY TED LANGTON, P.L.S., DATED FEBRUARY 12, 1992. **FOUND STONE AND 3 BEARING TREES, MARKED 4 NEW BEARING TREES.**
- [09] COUNTY SURVEY NO. 8848 BY NORMAN SPRINGER, P.L.S., DATED JUNE 16, 1994. **FOUND STONE WITH "x".**

COMMENTS/LOCATION/ETC:**NOTES:**

THIS IS A MICROSOFT WORD 97 DOCUMENT NAMED "35100300" CREATED FROM A BOILER PLATE DOCUMENT NAMED "HISTORY", WHICH HAS A STYLESHEET NAMED "CORNER" ATTACHED TO IT.

FIRM/AGENCY: BENTON COUNTY SURVEYOR'S OFFICE
ADDRESS: 360 S.W. AVERY AVE. CORVALLIS OR 97333; PH. 766-6821
RESEARCH BY: CURTIS J. LIESENFELT, P.L.S.
DATA ENTRY BY: DAVID M. DEAN, P.L.S.

**BENTON COUNTY CORNER RESTORATION FORM, PAGE 1 OF 2, 135100300R2
SEE CORNER HISTORY FORM FOR RECORDS ETC.**

CORNER RESTORATION FIELD BOOK NUMBER 18 PAGE(S) 28 - 31

TOWNSHIP 13 SOUTH, RANGE 5 WEST, WILLAMETTE MERIDIAN; SECTION 19 CORNER SOUTHWEST

DATE 10/27/1999

DONATION LAND CLAIM NONE CORNER

CONDITION REPORT _____; REFERENCED OUT _____; RENEWED XX; SURVEYED IN _____

LOCATION AND COMMENTS:

CORNER IS LOCATED ON A FLAT RIDGE TOP WITH TIMBER TO THE WEST AND CLEAR CUT TO THE EAST. TO REACH CORNER FROM THE JUNCTION OF BELLFOUNTAIN ROAD AND HOLIDAY LANE, TRAVEL SOUTHERLY ON BELLFOUNTAIN ROAD FOR 1.2 MILES TO A PRIVATE ROAD AND GATE ON THE WEST SIDE OF ROAD. THEN WESTERLY ON PRIVATE ROAD FOR 0.55 MILES TO SPUR, THEN LEFT FOR 0.46 MILES TO SPUR, THEN LEFT FOR 0.04 MILES AND PARK. WALK SOUTHWESTERLY UP RIDGE FOR ± 750 FEET TO NORTH-SOUTH TIMBER LINE, THEN SOUTH ON CUTTING LINE FOR ± 600 FEET TO CORNER. CORNER IS POOR FOR PREMARKING AND GPS.

MONUMENTS AND ACCESSORIES FOUND (CONDITION AND SOURCE):

FOUND: 8" X 8" X 9" STONE MARKED "+ CS" ON TOP, 5" ABOVE GROUND LEVEL (AGL) FOR CORNER.

(SET STONE PER RECORDS [02] AND [04]).

(STONE PER RECORD [03] & [06]).

(FOUND ROCK PER RECORD [07]).

(FOUND STONE PER RECORDS [08] AND [09]).

FOUND: 48" D. FIR STUMP WHICH WE OPENED TO VISIBLE SCRIBING "BT", BEARING S14°54'W, 144.89 FEET TO ALUMINUM NAIL AND PLASTIC WASHER SET IN FACE ABOVE SCRIBING.
(36" FIR, S15 1/2°W, 154.44 FEET PER RECORD [01].
(STUMP PER RECORD [04]).

FOUND: ROTTEN REMAINS OF PROBABLE GLO BEARING TREE, A ± 3 FOOT DIAMETER D. FIR STUMP RESIDUE, N7°30'E, 151.57 FEET TO CENTER (NOT TAGGED).
(30" FIR, N6 1/2°E, 151.80 FEET PER RECORD [01].
(STUMP PER RECORD [04]).
(REMAINS OF 30" FIR STUMP WITH VISIBLE SCRIBING "BT", N9°E, 151 FEET PER RECORD [07].
(40" D. FIR REMAINS PER RECORD [08]).

FOUND: ROTTEN REMAINS OF PROBABLE COUNTY SURVEYOR BEARING TREE (CSBT), A ± 24 D. FIR STUMP RESIDUE, N9°33'E, 68.98 FEET TO CENTER (NOT TAGGED).
(12" FIR, N9°28'E, 69.43 FEET PER RECORDS [02], [04], AND [06]).
(20" FIR SNAG, N13°E, 71.5 FEET PER RECORD [07]).

FOUND: ROTTEN REMAINS OF 24" D. FIR CSBT WITH VISIBLE BACKCASTING "BT", S20°22'W, 9.96 FEET TO FACE (NOT TAGGED).
(8" FIR, S18°16'W, 9.64 FEET PER RECORD [02], [04] AND [06]).
(28" FIR SNAG, S26°W, 9.5 FEET PER RECORD [07]).
(30" D. FIR SNAG WITH AX MARKS PER RECORD [08]).

FOUND: ROTTEN REMAINS OF PROBABLE CSBT, A 14" D. FIR STUMP RESIDUE, N47°08'W, 35.94 FEET TO CENTER (NOT TAGGED).
(7" FIR, N47°11'W, 35.57 FEET PER RECORD [02]).
(7" FIR, N47°10'W, 35.57 FEET PER RECORDS [04] AND [06]).
(12" FIR STUMP, N42°W, 36.7 FEET PER RECORD [07]).

FOUND: 15" D. FIR WITH HEALED FACE BEARING, N37°30'E, 42.62 FEET. SET ALUMINUM NAIL AND PLASTIC WASHER IN THE SOUTHEASTERLY BASE FOR DISTANCE MEASUREMENT.
(10" D. FIR, N36°E, 42.5 FEET PER RECORD [08]).

FOUND: 16" D. FIR WITH HEALED FACE BEARING, S68°28'E, 21.84 FEET. SET ALUMINUM NAIL AND PLASTIC WASHER IN THE SOUTHWESTERLY BASE FOR DISTANCE MEASUREMENT.
(S68°E, 21.5 FEET PER RECORD [08]).

FOUND: 11" MAPLE WITH VISIBLE BARK SCRIBING BEARING, S53°W, 1.62 FEET. FOUND ALUMINUM NAIL IN THE NORTHWESTERLY BASE AND USED FOR DISTANCE MEASUREMENT.
(8" MAPLE S43°W, 0.8 FEET PER RECORD [08]).

FOUND: 22" D. FIR WITH HEALED FACE BEARING, N65°42'W, 32.38 FEET. SET ALUMINUM NAIL AND PLASTIC WASHER IN THE NORTHEASTERLY BASE FOR DISTANCE MEASUREMENT.
(14" D. FIR, N68°E (sic) 31.5 FEET PER RECORD [08]).

FOUND: 5/8" IRON ROD WITH RED PLASTIC CAP MARKED "NORTHSTAR PLS 1923", UP 2" AT SW CORNER OF A WOVEN AND BARBED WIRE FENCE WHICH BEARS, N0°35'59"E, 2614.51 FEET. MONUMENT SET IN C.S. 8589 "FROM ORIGINAL BEARING TREE" TO REPRESENT THE 1/4 CORNER COMMON TO SECTIONS 24 AND 19 IN T 13S, BETWEEN RANGES 5 AND 6 WEST.

**BENTON COUNTY CORNER RESTORATION FORM, PAGE 2 OF 2, 135100300R2
SEE CORNER HISTORY FORM FOR RECORDS ETC.**

MONUMENT SET (PROCEDURES AND DESCRIPTIN):

SET 2" INSIDE DIAMETER X 36" GLAVANIZED IRON PIPE WITH A 3 1/4" BRASS DISK CEMENTED IN THE TOP, 2" ABOVE GROUND SURFACE, MARKED AS SHOWN, AT THE SAME POSITION AS THE "+" ON SAID STONE. BURIED STONE WITH MARKS DOWN, 1.5 FEET NORTHEASTERLY FROM NEW MONUMENT.

SKETCH

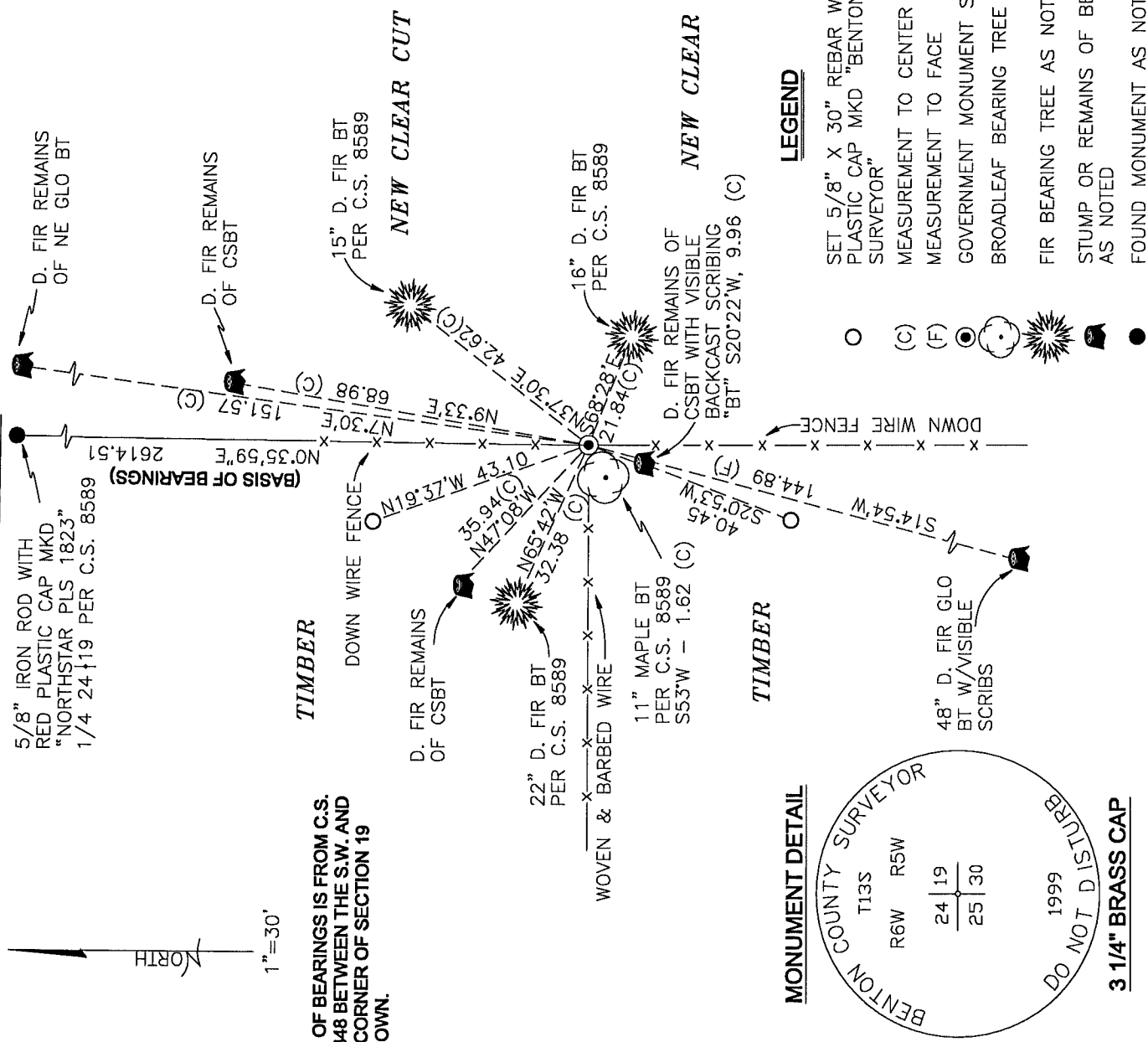

TIMBER

BASIS OF BEARINGS IS FROM C.S. NO. 8848 BETWEEN THE S.W. AND W 1/4 CORNER OF SECTION 19 AS SHOWN.

NEW ACCESSORIES:

- SET: REBAR (SEE NOTES) 2" DEEP, N19°37'W, 43.10 FEET.
- SET: REBAR (SEE NOTES) 2" DEEP, S20°53'W, 40.45 FEET.
- SET: 6 FOOT ORANGE "SURVEY MARKER" POST, SOUTH, 0.5 FEET.

NOTES:

COMPASS DECLINATION IS 20° EAST. ALL MEASURED BEARINGS AND DISTANCES ARE TO THE CENTER OF THE OBJECT, WITH THE EXCEPTION OF NEW BEARING TREES, UNLESS OTHERWISE NOTED. ALL BEARING TREES ARE PAINTED AND HAVE A B.T. TAG ATTACHED, FACING THE CORNER UNLESS OTHERWISE NOTED. ALL NEW BEARING TREES HAVE A PLASTIC WASHER (STAMPED "BENTON COUNTY SURVEYOR CORNER RESTORATION") ATTACHED TO THE BASE OF THE FACE UNLESS OTHERWISE NOTED. ALL SET REBAR ARE 5/8" X 30" AND HAVE A YELLOW PLASTIC CAP (STAMPED "BENTON COUNTY SURVEYOR") ATTACHED TO THE TOP.

THIS DOCUMENT WAS NAMED AND CREATED IN A MANNER SIMILAR TO THE HISTORY FORM. THE NAME OF THE BOILER PLATE IS "CORNER". THE BORDER, STAMP AND SKETCH ARE FROM AUTOCAD RELEASE 14.

THIS RESTORATION WAS PERFORMED AT THE DIRECTION AND APPROVAL OF THE BENTON COUNTY SURVEYOR David M. Dean.

FIRM/AGENCY: BENTON COUNTY SURVEYOR'S OFFICE
ADDRESS: 360 SW AVERY AVE. CORVALLIS, OR. 97333; PH. (541) 766-6821
SURVEYOR: DAVID M. DEAN, P.L.S.
SURVEY CREW: CURTIS J. LIESENFELT, P.L.S. AND HOWARD HARRIS, SURVEY TECH.

REGISTERED
**PROFESSIONAL
 LAND SURVEYOR**
David M. Dean 12-1-99
 OREGON
 JULY 13, 1984
 DAVID M. DEAN
 2090
 EXPIRES: 12/31/99