

$\frac{1}{4}$ -Section corner between sections 15 and 16, Twp. 13-5

1750

Reestablishment by ~~W. G. Galloway~~ *

March 1, 1918

Set $\frac{3}{4}$ " x 45" bolt
Witness Claude Buchanan

Corner to sections 9, 10, 15, and 16, N 0° 17' E 39.91 chains
Yew anchor post, from post a $1\frac{1}{4}$ " pipe bears N 89° 53' W 23.40 c.
Corner to sections 15, 16, 21 and 22, S 0° 17' W 39.91 chains
 $1\frac{1}{4}$ " pipe from this pipe a $1\frac{1}{4}$ " bears S 89° 32' W 4.387 chains an
a $1\frac{1}{4}$ " pipe bears S 89° 41' E 2.37 chains

* BENTON COUNTY SURVEYOR'S OFFICE, SEE FIELD BOOK NO. 23, PAGE 60 AND OLD CORNER
RESTORATION BOOK NO. 1, PAGE 133 (CJL 3/25/1992).

11/67

| |
|--|
| 3/31/92; CJ-MT, MEA P; KERN DKM-2-A, DM-503, KUH DATA |
| SCOPE 20° E. DEC, P.C., COOL TIE CONTROL FOR SE |
| COR SEC 9 (9/10) IN TISS RESW |
| 1 1/4" O.P. ABOVE BENT SWAY USED THE TOP FLY COR. 1 BAR IS 1" BELOW |
| WATER SURFACE, 1 1/4" O.P. IS 6" BELOWS (KUH BAG. F. M. 88940W) |
| 5/16 2.3' S-SW 1/4 FRM SW COR. WOV. T. BLW FMC. |
| 1" JIM WELLS RLS / 3/16" REB. A. ORVEN IN FLY EDGE OF 9" DIA. D. FR. 20" 4" HIGH |

| STA. | H.A. RT. | S.O. | Z.F. | H.O. | DESC. |
|-------------|-----------|---------|-----------|---------|------------------------------|
| BS #1 | 0°00'00" | 641.75 | 90 24 20 | 641.74 | FNO. 1/2" SO. 1.0AR IN A |
| TC #2 | | | | | FNO. 3/4" 1.R. B.S.S. |
| FSD | 105 13 78 | 3393.73 | 90 01 00 | 3393.73 | |
| FSR | 285 13 31 | | 269 59 03 | | |
| BSR | 179 59 55 | | | | |
| SS #3 | 165 13 37 | | | | FNO. 3/4" 1.01.P. 2.065. |
| SAME T + BS | 0°00'00" | | | | |
| FSD | 251 20 00 | 2784.71 | 89 58 33 | 2784.71 | |
| FSR | 71 02 05 | | 270 01 25 | | |
| BSR | 179 59 58 | | | | FNO. 3/4" BLT |
| SS #4 | 251 02 03 | | | | |
| SAME T + BS | 0°00'00" | | | | |
| FSD | 180 8 46 | 903.17 | 89 56 25 | 903.17 | |
| FSR | 0°00'44" | | 270 03 44 | | |
| BSR | 179 59 55 | | | | |
| SS #5 | 180 04 48 | | | | FNO. 5/8" RB C.Y.P.C. MEA |

CONT. FROM PG. 69

| | |
|---|--|
| USED THE RECOVERED 5/8" REBAR @ A Y.P.C. AS | |
| RECOVERED FOR THE COR. MONUMENT. THIS POS- | |
| ITION WAS HELD BECAUSE IT REPRESENTS THE | |
| CTR. OF THE NEW POST IF IT WERE STRAIGHTENED | |
| UP. BURIED THE FILE VALONG THE E IN EDGE OF THE REAR. | |
| ① A Y.P.C. MKD. "BENTON COUNTY SURVEYOR" | |
| SET: 5/8" x 30" REBAR V "B.G.S., BEARS N 51° 30' E 14.82' | |
| THE REBAR IS 10' S 1/4 FROM THE E OF A DIRT FARM | |
| RD. | |
| ① A Y.P.C. MKD. "BENTON COUNTY SURVEYOR" | |
| " 5/8" x 30" REBAR V "B.G.S. BEARS S 61° 45' E 19.82' | |
| THE REBAR IS 5' E 1/4 FROM VA 3' WIDE DITCH. | |
| " 5/8" x 30" REBAR @ A Y.P.C. MKD. "BENTON COUNTY | |
| SURVEYOR" 6" B.G.S., BEARS S 46° 45' W 16.81' | |
| THE REBAR IS IN THE E 1/4 EDGE OF A GRASS | |
| SEED | |
| FIELD. | |
| " 5/8" x 30" REBAR @ A Y.P.C. MKD. "BENTON COUNTY | |
| SURVEYOR" 6" B.G.S., BEARS N 15° W 12.40' THE | |
| REBAR IS 10' S 1/4 FROM THE E OF A DIRT FARM | |
| RD. | |
| SET: ORANGE FIBER GLASS "SURVEY STAKE" POST 1' IN H. | |
| " 7 x 9" LAM SURVEY MONUMENT SIGN ON THE N 1/4 SIDE OF | |
| THE COR. IS LOCATED AT THE NW COR OF A BRUSH POND | |
| 4' S 1/4 FROM THE E OF A 3' WIDE DITCH. | |

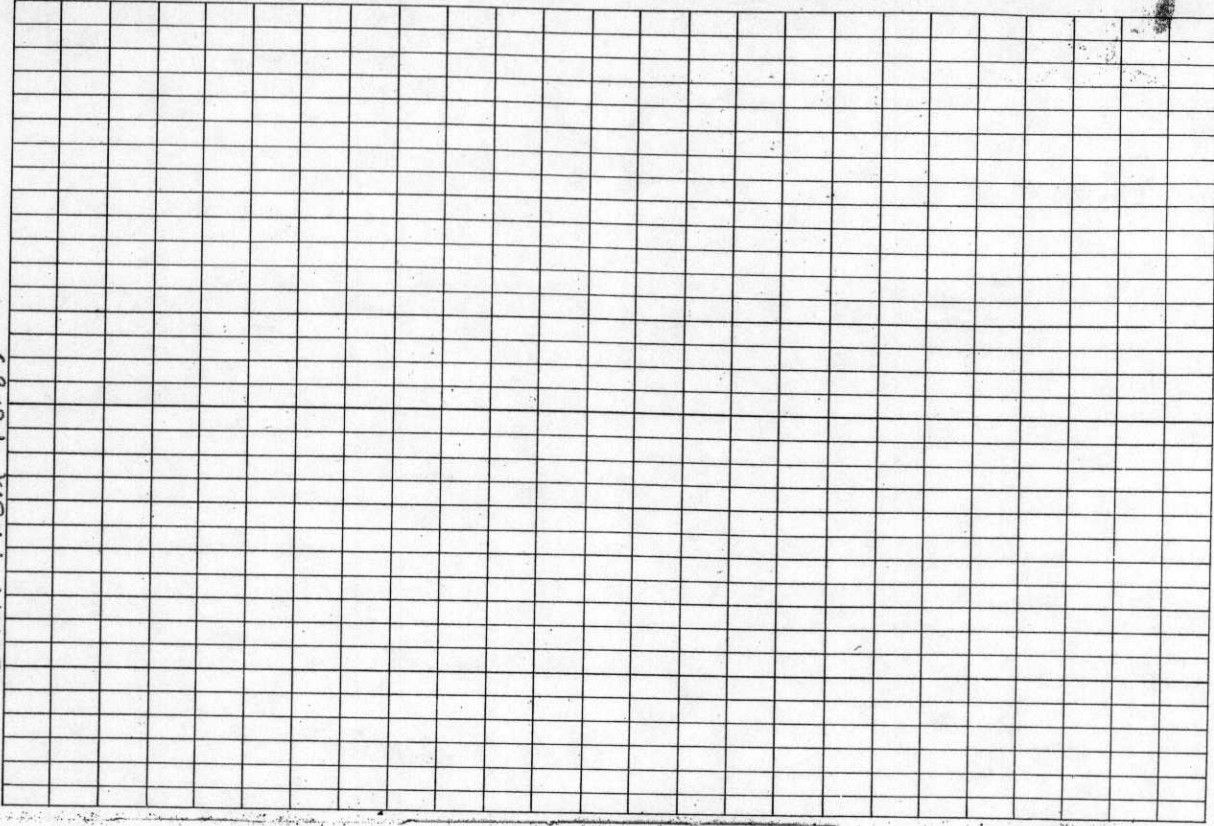

135400500

BENTON COUNTY CORNER RESTORATION FORM

4051
PAGE 1 OF 2

TOWNSHIP 13 SOUTH, RANGE 5 WEST, WILLAMETTE MERIDIAN; SECTION 9 CORNER SE
DONATION LAND CLAIM _____ CORNER _____
DATE 3/31/92 CORNER RESTORATION FIELD BOOK NUMBER 11 PAGE(S) 67-70
____ CONDITION REPORT ONLY; XX REFERENCED OUT; ____ RENEWED; ____ SURVEYED IN

LOCATION AND COMMENTS:

THE CORNER IS LOCATED AT THE NW CORNER OF A SOUTH AND EAST BRUSH ROW AND 4 FEET SOUTHERLY FROM THE CENTERLINE OF A 3 FOOT WIDE DITCH.

PREVIOUS RENEWALS/SURVEYS, ETC:

- [01] ORIGINAL GLO SURVEY BY JAMES FREEMAN DATED MARCH 18, 1853.
- [02] COUNTY SURVEY NO. 267 BY W.C. GALLOWAY DATED SEPTEMBER 21, 1911.
- [03] COUNTY SURVEY NO. 625 BY BENTON COUNTY SURVEYOR'S OFFICE DATED MARCH 1, 1918.
- [04] OLD CORNER RESTORATION BOOK NO. 1 PAGE 133 BY BENTON COUNTY SURVEYOR'S OFFICE DATED MARCH 1, 1918.
- [05] CORNER RESTORATION NO. 1750 BY BENTON COUNTY SURVEYOR'S OFFICE DATED MARCH 1, 1918.
- [06] MAP NO. 13-5-00013 BY W.C. GALLOWAY DATED MARCH 6, 1918.
- [07] MAP NO. 13-5-00003 BY WALTER W. LARSEN DATED APRIL 16, 1924.
- [08] COUNTY SURVEY NO. 967 BY BENTON COUNTY SURVEYOR'S OFFICE DATED JANUARY 8, 1926.
- [09] MAP NO. 13-5-00009 BY W.C. GALLOWAY DATED JANUARY 11, 1926.
- [10] COUNTY SURVEY NO. 1782 BY BENTON COUNTY SURVEYOR'S OFFICE DATED JUNE 20, 1946.
- [11] COUNTY SURVEY NO. 2518 BY CURTIS C. HANSON DATED SEPTEMBER 11, 1953.
- [12] COUNTY SURVEY NO. 2623 BY CURTIS C. HANSON DATED OCTOBER 28, 1954.
- [13] COUNTY SURVEY NO. 8598 BY JIM UDELL DATED MARCH 19, 1992.

MONUMENTS AND ACCESSORIES FOUND (CONDITION AND SOURCE):

- FOUND: 5/8" REBAR WITH A YELLOW PLASTIC CAP MARKED "JIM UDELL RLS 1366" FOR THE CORNER (5/8" X 30" REBAR WITH A YELLOW PLASTIC CAP MARKED "JIM UDELL RLS 1366" AS PER [13]). THE REBAR IS 8" ABOVE GROUND SURFACE AND DRIVEN IN THE EASTERLY EDGE OF A YEW POST 9" IN DIAMETER.
- FOUND: A YEW POST 9" IN DIAMETER (10" IN DIAMETER AS PER [3]) 4 FEET HIGH, LEANING SLIGHTLY TO THE WEST AND SCRIBED "XCS" (AS PER [12]) ON THE EASTERLY FACE (YEW POST AS PER [2]). THE YEW POST HAS FENCE STAPLES IN IT.
- FOUND: A FILE 7" LONG, 8" BELOW GROUND SURFACE, BEARS N 70° E 0.52 FEET (6" FILE, EAST 0.66 FEET FROM EAST EDGE OF POST AT GROUND AS PER FIELD NOTES OF [11]).
- FOUND: 3/4" INSIDE DIAMETER IRON PIPE 2" BELOW GROUND SURFACE, BEARS N 1° 07' 35" E 3274.82 FEET (3/4" X 30" PIPE N 0° 07' E 3273.67 FEET FROM YEW POST AS PER [12]).
- FOUND: 3/4" BOLT 2" BELOW GROUND SURFACE AT THE WEST 1/4 OF SECTION 15, BEARS S 1° 17' 33" W 2633.33 FEET (3/4" BOLT, S 0° 15' W 2634.13 FEET FROM YEW POST AS PER [9]). THE BOLT IS 2.3 FEET SOUTH-SOUTHWESTERLY FROM THE SOUTHWEST CORNER OF A WOVEN AND BARBED WIRE FENCE.
- FOUND: 3/4" IRON ROD, 16" BELOW GROUND SURFACE, BEARS N 88° 39' 12" W 903.17 FEET (3/4" ROD N 89° 39' W 903.54 FEET FROM A POINT 1.19 FEET EAST OF YEW POST AT GROUND AS PER [11], 3/4" IRON ROD N 89° 39' W 903.26 FEET AS PER [13]).
- FOUND: 1/2" SQUARE IRON ROD IN A 1 1/4" INSIDE DIAMETER IRON PIPE. THE IRON ROD IS BENT SLIGHTLY SOUTHWESTERLY, AND IS 1" BELOW WATER SURFACE. THE 1 1/4" PIPE IS 6" BELOW WATER SURFACE. THE TOP EASTERLY CORNER OF THE 1/2" IRON ROD BEARS N 88° 39' 32" W 1544.91 FEET (1 1/4" PIPE N 89° 39' W 1544.40 FEET FROM 10" YEW ANCHOR POST AS PER [3]). THE 1/2" IRON ROD WAS SET IN [10].

NO OTHER RECORD BEARING OBJECTS WERE RECOVERED.

SEE PAGE 2 OF 2 FOR MONUMENT SET AND NEW ACCESSORIES

NOTES:

B.C.B.W. IS A BRASS WASHER STAMPED "BENTON COUNTY SURVEYOR". COMPASS DECLINATION IS 20' EAST. ALL MEASURED DISTANCES AND COMPASS BEARINGS ARE TO THE CENTER OF THE OBJECT, UNLESS OTHERWISE NOTED.

THIS RESTORATION WAS PERFORMED AT THE DIRECTION AND APPROVAL OF THE BENTON COUNTY SURVEYOR. *df*

FIRM/AGENCY: BENTON COUNTY SURVEYOR
ADDRESS: 360 S.W. AVERY AVE. CORVALLIS OR 97333; PH. 757-6821
SURVEY CREW: CURTIS J. LIESENFELT/MARK E. ANDERSON

**REGISTERED
PROFESSIONAL
LAND SURVEYOR**

Curtis J. Liesenfelt

**OREGON
JULY 17, 1986
CURTIS J. LIESENFELT
2213**

BENTON COUNTY CORNER RESTORATION FORM

TOWNSHIP 13 SOUTH, RANGE 5 WEST, WILLAMETTE MERIDIAN; SECTION 9 CORNER SE
DONATION LAND CLAIM _____ CORNER _____
DATE 3/31/92 CORNER RESTORATION FIELD BOOK NUMBER 11 PAGE(S) 67-70
____ CONDITION REPORT ONLY; XX REFERENCED OUT; _____ RENEWED; _____ SURVEYED IN

MONUMENT SET (PROCEDURES AND DESCRIPTION):

USED THE RECOVERED 5/8" REBAR AND YELLOW PLASTIC CAP AS RECOVERED FOR THE CORNER MONUMENT. THIS POSITION WAS HELD BECAUSE IT REPRESENTS THE CENTER OF THE YEW POST IF IT WERE STRAIGHTENED UP. THE YEW POST HAS BEEN USED AS THE CORNER MONUMENT FROM [2] THROUGH [12] WITH THE EXCPTION OF [7] AND [11]. BURIED THE FILE HORIZONTALLY ALONG THE EASTERLY EDGE OF THE REBAR.

NEW ACCESSORIES:

- SET: 5/8" X 30" REBAR WITH A YELLOW PLASTIC CAP MARKED "BENTON COUNTY SURVEYOR" 7" BELOW GROUND SURFACE, BEARS N 51° 30' E 14.62 FEET. THE REBAR IS 10 FEET SOUTHERLY FROM THE CENTERLINE OF A DIRT FARM ROAD.
- SET: 5/8" X 30" REBAR WITH A YELLOW PLASTIC CAP MARKED "BENTON COUNTY SURVEYOR" 8" BELOW GROUND SURFACE, BEARS S 61° 45' E 19.82 FEET. THE REBAR IS 5 FEET EASTERLY FROM THE CENTERLINE OF A 3 FOOT WIDE DITCH.
- SET: 5/8" X 30" REBAR WITH A YELLOW PLASTIC CAP MARKED "BENTON COUNTY SURVEYOR" 6" BELOW GROUND SURFACE, BEARS S 46° 45' W 16.81 FEET. THE REBAR IS IN THE EASTERLY EDGE OF A GRASS SEED FIELD.
- SET: 5/8" X 30" REBAR WITH A YELLOW PLASTIC CAP MARKED "BENTON COUNTY SURVEYOR" 6" BELOW GROUND SURFACE, BEARS N 45° W 12.60 FEET. THE REBAR IS 10 FEET SOUTHERLY FROM THE CENTERLINE OF A DIRT FARM ROAD.
- SET: ORANGE FIBERGLASS "SURVEY STAKE" POST 1 FOOT NORTHERLY.

MONUMENT DETAIL

NO BRASS
CAP
WAS SET

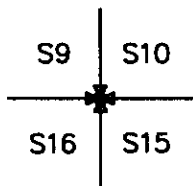

NOT TO SCALE

SKETCH

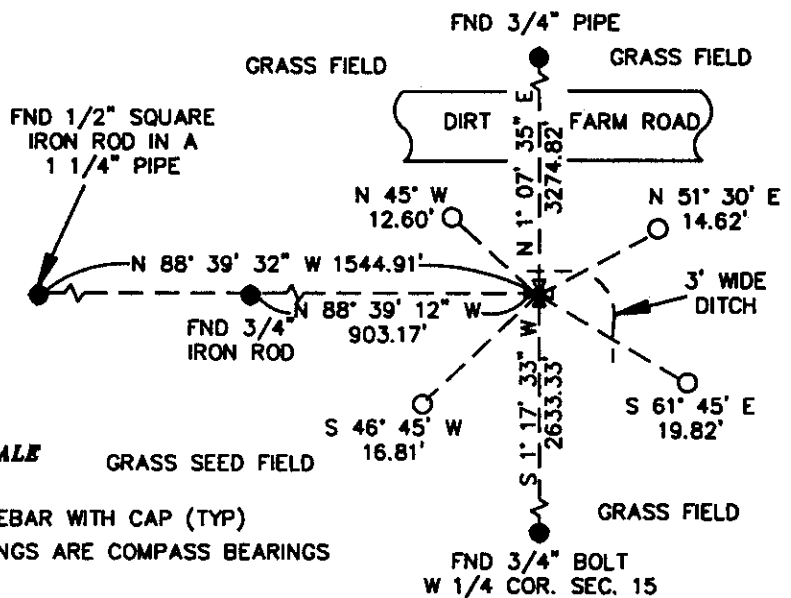

○ = SET 5/8" REBAR WITH CAP (TYP)
NOTE: ALL BEARINGS ARE COMPASS BEARINGS

NOTES:

B.C.B.W. IS A BRASS WASHER STAMPED "BENTON COUNTY SURVEYOR". COMPASS DECLINATION IS 20' EAST. ALL MEASURED DISTANCES AND COMPASS BEARINGS ARE TO THE CENTER OF THE OBJECT, UNLESS OTHERWISE NOTED.

THIS RESTORATION WAS PERFORMED AT THE DIRECTION AND APPROVAL OF THE BENTON COUNTY SURVEYOR. *[Signature]*

FIRM/AGENCY: BENTON COUNTY SURVEYOR
ADDRESS: 360 S.W. AVERY AVE. CORVALLIS OR 97333; PH. 757-6821
SURVEY CREW: CURTIS J. LIESENFELT/MARK E. ANDERSON

**REGISTERED
PROFESSIONAL
LAND SURVEYOR**

Curtis J. Liesenfelt

**OREGON
JULY 17, 1986
CURTIS J. LIESENFELT
2213**