

135440100

CORNER FILE TRACKING

F:\Survey\Corners\Misc\Filetrac.doc
8/11/97

CORNER NUMBER
135440100

STEP	HISTORY()	RESTORATION()
Form Prepared, DB	10/15/97	10/24/97
Field Inspection, DB	—	—
Form Checked, DB	12/23/97	12/23/97
Form Edited, DB	u	u
Form Signed, DB	u	u
Authorize Payment, DB	—	—
Archive Digital Files	12/23/97	12/23/97
Collect Documents	u	u
Copy For Filming	u	u
Filmed	6/30/98	6/30/98
Scanned (Archived), DB	7/23/98	7/23/98
Indexed	8/5/98	8/5/98
Update Database	u	u
Filed, DB	u	u

(DB) = Entry needed in database (Access).

COMMENTS:

**BENTON COUNTY CORNER RESTORATION FORM, PAGE 1 OF 1, 135440100R2
SEE CORNER HISTORY FORM FOR RECORDS ETC.**

CORNER RESTORATION FIELD BOOK NUMBER 16 PAGE(S) 60 DATE 8/19/1997
TOWNSHIP 13 SOUTH, RANGE 5 WEST, WILLAMETTE MERIDIAN; SECTION 34 CORNER S 1/4
DONATION LAND CLAIM CORNER
CONDITION REPORT ; REFERENCED OUT ; RENEWED XX; SURVEYED IN

LOCATION AND COMMENTS:

THE CORNER IS LOCATED IN CULTIVATED FARM FIELD APPROXIMATELY 595 FEET EASTERLY AND 550 FEET SOUTHERLY FROM THE PHYSICAL CENTERLINE-CENTERLINE INTERSECTION OF HIGHWAY 99W AND EUREKA ROAD. IT IS GOOD FOR PREMARKING AND GPS CONTROL.

MONUMENTS AND ACCESSORIES FOUND (CONDITION AND SOURCE):

FOUND: 1/2" INSIDE DIAMETER IRON PIPE AND FIVE FIST SIZED STONES 18" BELOW GROUND SURFACE FOR THE CORNER. (1/2" GALVINIZED PIPE AND SMALL ROCKS 15" BELOW GROUND SURFACE AS PER RECORD [02]; 1/2" GALVINIZED PIPE AND GRAVEL 15" BELOW GROUND SURFACE AS PER RECORDS [03] AND [05]).
FOUND: 3 1/4" BENTON COUNTY BRASS CAP AT THE NORTH QUARTER CORNER OF SECTION 3 IN TOWNSHIP 14 SOUTH, RANGE 5 WEST AS PER RESTORATION NO. 145440700R2, BEARS S 89° 49' E ~ 535.28 FEET (S 89° 49' E ~ 535.26 FEET AS PER RECORD [05]). THIS LINE IS THE BASIS OF BEARINGS FOR THIS RESTORATION.
NO OTHER RECORD EVIDENCE WAS RECOVERED.

MONUMENT SET (PROCEDURES AND DESCRIPTION):

SET: 2" INSIDE DIAMETER X 36" LONG IRON PIPE WITH A 3 1/4" BENTON COUNTY BRASS CAP. STAMPED AS SHOWN, CENTERED OVER THE RECOVERED 1/2" PIPE. BRASS CAP IS 22" BELOW GROUND SURFACE. REBURIED STONES ALONG THE SOUTH SIDE OF THE BRASS CAP.

MONUMENT DETAIL

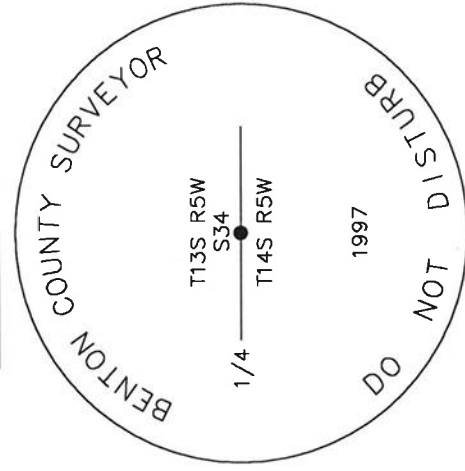

3 1/4" BRASS CAP

SKETCH

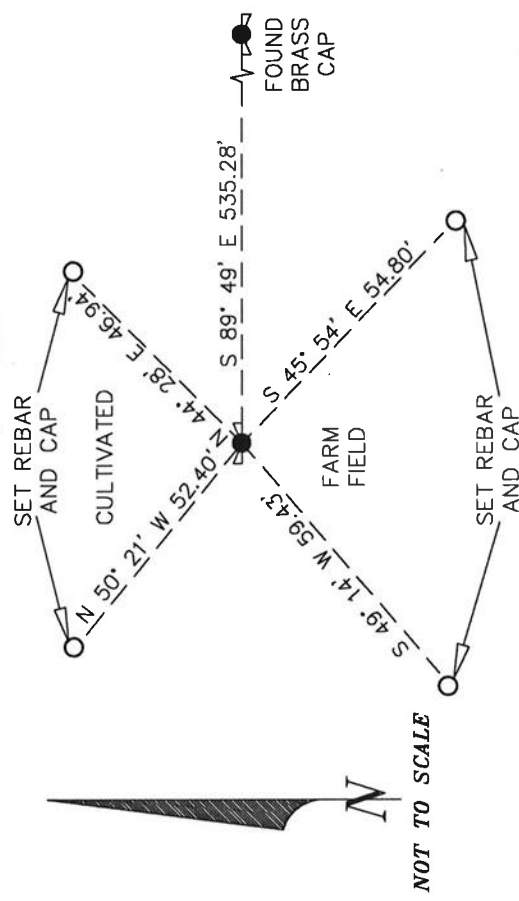

NEW ACCESSORIES:

SET: REBAR (SEE NOTES) 18" BELOW GROUND SURFACE, BEARS S 45° 54' E ~ 54.80 FEET.
SET: REBAR (SEE NOTES) 18" BELOW GROUND SURFACE, BEARS S 49° 14' W ~ 59.43 FEET.
SET: REBAR (SEE NOTES) 18" BELOW GROUND SURFACE, BEARS N 50° 21' W ~ 52.40 FEET.
SET: REBAR (SEE NOTES) 18" BELOW GROUND SURFACE, BEARS N 44° 28' E ~ 46.94 FEET.
SET: ORANGE FIBERGLASS "SURVEY MARKER" POST NORTH ~ 531.3 FEET, APPROXIMATELY 7' SOUTHERLY OF GRAVEL ON EUREKA ROAD.

NOTES:

COMPASS DECLINATION IS 20° EAST. ALL MEASURED DISTANCES AND BEARINGS ARE TO THE CENTER OF THE OBJECT, UNLESS OTHERWISE NOTED. ALL BEARING TREES ARE PAINTED AND HAVE A B.T. TAG ATTACHED, FACING THE CORNER UNLESS OTHERWISE NOTED. ALL NEW BEARING TREES HAVE A PLASTIC WASHER (STAMPED "BENTON COUNTY SURVEYOR CORNER RESTORATION") ATTACHED (BY ALUMINUM NAIL) TO THE FACE, BELOW THE "BT" FOR DISTANCE AND ANGLE MEASUREMENT UNLESS OTHERWISE NOTED. ALL SET REBAR ARE 5/8" X 30" AND HAVE A YELLOW PLASTIC CAP (STAMPED "BENTON COUNTY SURVEYOR") ATTACHED TO THE TOP.

THIS DOCUMENT WAS NAMED AND CREATED IN A MANNER SIMILAR TO THE HISTORY FORM. THE NAME OF THE BOILER PLATE IS "MONUMENT". THE BORDER, STAMP AND SKETCH ARE FROM AUTOCAD RELEASE 12.

THIS RESTORATION WAS PERFORMED AT THE DIRECTION AND APPROVAL OF THE BENTON COUNTY/DEPUTY COUNTY SURVEYOR. *RW*

FIRM/AGENCY: BENTON COUNTY SURVEYOR'S OFFICE
ADDRESS: 360 S.W. AVERY AVE. CORVALLIS OR 97333; PH. 757-6821
SURVEYOR: CURTIS J. LIESENFELT
SURVEY CREW: RAY WILSON

REGISTERED
PROFESSIONAL
LAND SURVEYOR
Curtis J. Liesenfelt
OREGON
JULY 17, 1986
CURTIS J. LIESENFELT
2213
LICENSE RENEWAL 12/31/1998

DATE 10/15/1997TOWNSHIP 13 SOUTH, RANGE 5 WEST, WILLAMETTE MERIDIAN; SECTION 34 CORNER S 1/4
DONATION LAND CLAIM _____ CORNER _____COMMON CORNER(S):CORNER RECORDS (PREVIOUS RENEWALS, SURVEYS, ETC.)

- [01] ORIGINAL GLO SURVEY BY JAMES FREEMAN DATED MARCH 18, 1853. *SET POST, DEPOSITED BOULDER 3 X 4, RAISE MOUND WITH TRENCH.*
- [02] COUNTY SURVEY NO. 729 BY W.C. GALLOWAY DATED OCTOBER 22, 1920 (FIELD BOOK NO. 25, PAGE 37). *SET 1/2" PIPE AND SMALL ROCKS 15" BELOW GROUND SURFACE.*
- [03] OLD CORNER RESTORATION BOOK NO. 1, PAGE 145 BY W.C. GALLOWAY. *SET 1/2" PIPE AND GRAVEL 15" BELOW GROUND SURFACE.*
- [04] CORNER RESTORATION 1785. *TRANSCRIBED COPY OF RECORD [03] AND MAY CONTAIN ERRORS AND OMISSIONS.*
- [05] MAP NO. 14-5-00003 BY BENTON COUNTY DATED NOVEMBER 5, 1920. *SAME INFORMATION AS RECORD [03].*

COMMENTS/LOCATION/ETC:HORIZONTAL AND VERTICAL INFORMATION:HORIZONTAL DATUM:

LATITUDE:

LONGITUDE:

VERTICAL DATUM:

ELLIPSOID ELEVATION:

ORTHOMETRIC ELEVATION:

GEOID SEPERATION:

STATE PLANE COORDINATE SYSTEM:

N (Y):

E (X):

SCALE FACTOR:

COMBINED FACTOR:

CONVERGENCE:

NOTES:

THIS IS A MICROSOFT WORD (VERSION 6.0) DOCUMENT NAMED "35440100" CREATED FROM A BOILER PLATE DOCUMENT NAMED "HISTORY", WHICH HAS A STYLESHEET NAMED "CORNER" ATTACHED TO IT.

INFORMATION IN ***BOLD ITALICS*** IS COUNTY STAFFS' INTERPRETATION OF THE RECORD.FIRM/AGENCY: BENTON COUNTY SURVEYOR'S OFFICEADDRESS: 360 S.W. AVERY AVE. CORVALLIS OR 97333; PH. 757-6821RESEARCH BY: CURTIS J. LIESENFELTDATA ENTRY BY: ROSE LINDGREN

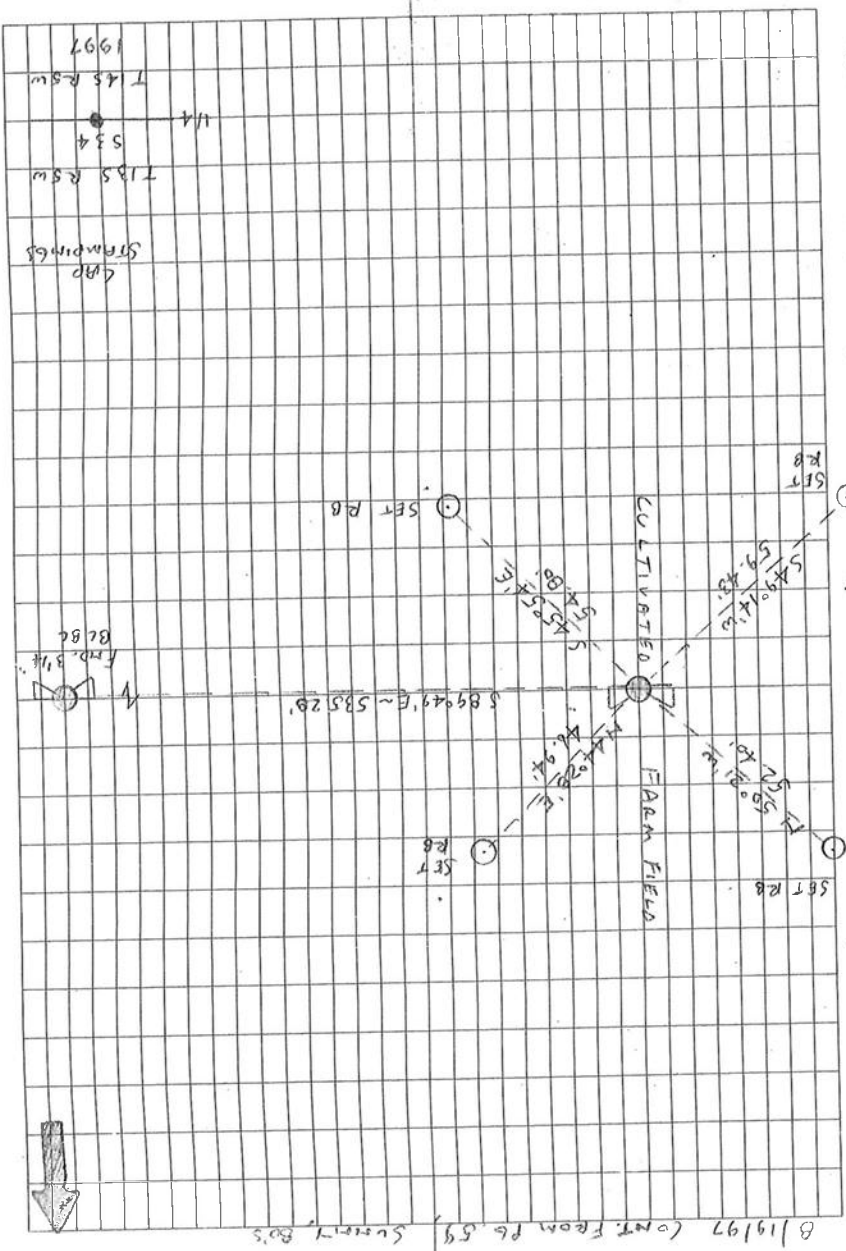

T 135 R 5W S 14 SEC 34 # 44100

FMO. 112" DIA & 5' FIST SIZED STONES 18" BGS FOR THE

LOP (1/2" GALV. PIPE & SMALL ROLLS AS PER REC. [02])

3'14" BEM TO B.C. AT N 1/4 COR OF SEC. 3 IN 14-S

NS PER RESTORATION NO. 145440200 R2, BEARS

S 86°49'E - 535.28 (589.49'E - 535.28' AS PER REC

LOC]) THIS LINE IS THE BASIS OF BEARINGS FOR THIS REST.

NO OTHER RECOVERED EVID. WAS RECOVERED

SET: 2" O & 3/8" LONG IRON PIPE W 3 1/4" BEM TO B.C.

STAMPED AS 5 HOWA, CONTACTED OVER THE RECOVERED

1/2" PIPE B.C. IS 22' BGS. RECOVERED STONES ALONG SIDE OF

REBAR (SEE NOTES) 18" BGS, BEARS 543.54'E - 54.80'

549.14' W - 59.43'

N 50°21' W - 52.40'

N 44°20'E - 46.94'

" ORANGE FIBER GLASS " SURVEY MARKER " POST 5313 "

NORTH 5313 " APPROX. 7" DIA OF LOOP ON SURVEY RD.

LOC. IS LOCATED IN CULTIVATED FARM FIELD APPROX.

595' E 1/4 & 550' S 1/4 FROM PHYSICIAN & E. OF HWY 99W

& UPPER R. IT IS GOOD FOR PRACTICALLY 9-60'S CONTROL.

NOTE: ON 6/26/97 LOC. MARKER WAS EXCAVATED BY AREA, 8' NYS

OF THE B.C. BY 15' ETLW OF B.C. TO A DEPTH OF 30" HOPEING TO

FIND THE ORIGINAL OLD MET MOUND (344 BOUNDS). THE

SEARCH WAS UNSUCCESSFUL.

CORNER RESTORATION BOOK NO. 1

C.S. 306)



1/4 sec. cor. on S. line of sec. 84 T19-5W
 Set 1/2" galv. pipe & gravel 15" under surface.
 Set cor. at 8.11 chs. N89°49'W of Standard 1/4 sec. cor. on N. of sec. 3.

Cor. betw. sec. 9 & 10 on 3rd Standard Parallel S. 3 1/2' S
 Set a 1/2" galv. iron pipe & gravel 14" under surface
 40.083 chs. N89°49'W of Stk. 1/4 cor.
 Mile post (M. to Richards) bears S57°30'W 2.200 chs
 E. rail at N89°49'W. is 1.894 chs.
 1/2" galv. pipe bears S 0°23'E 20.607 chs.

11) Sec. cor. betw. sec. 33 & 34 on 3rd Std. Parallel S. T19-5W
 Set 3/4" bottle 14" under surface at 8.11 chs W. of stk. cor.
 E. rail at 589'44"E is 6.216 chs.
 40 cor. is 1/2" pipe N89°49'W 11.931 chs. which has
 U.S. G.S. B.M. bearing N20°20'W, 407 chs.

11) Std. 1/4 sec. cor. on N. of sec. 4 T. 14-5
 Set 3/4" galv. pipe - proportional dist.
 Ash 8" in dia. bears S. 73°15'W, 807 chs
 Oak 11" " " N48°35'W, 1.928 "

11) 1/4 sec. cor. on S. line of sec. 33 T 13-5
 Set 1/2" galv. pipe 8.11 chs. W. of Std. 1/4 cor.
 Ash 15" in dia. bears N 72°45' E 5.382 chs. Stump 11'5"
 " 5" " " " 5.8226 E 5.06 " out 33

11) Cor. betw. Secs. 4 & 5 on 3rd Std. Parallel S. T. 14-5
 Set a 1/2" galv. pipe concrete proportional dist. 40.083 chs. W. of cor.
 N. cor. of octagon water tank bears N 64°22'W 2.572 chs
 Stk. S. 20 feet.

11) Cor. betw. Secs. 32 & 33 on 3rd Std. Parallel S. T13-5
 Set 1/2" pipe at 8.11 chs. N89°49'W of stk. cor.
 A 1 1/4" pipe bears S. at 18.5 - 20 feet.

11) Std. 1/4 cor. on N. of sec. 5 T 14-5
 Set 1/2" pipe proportional dist. 40.083 chs. W. of sec. cor.
 Anchor post 14" in dia. bears. N25°E 124 chs.
 Maple 14" " " N87°15'W 1.758 chs.

11) 1/4 sec. cor. on S. line of sec. 38 T. 13-5
 Set 3/4" pipe at 8.11 chs N89°49'W. of Stk. 1/4 cor.
 Ash 8" in dia. bears S. 65°20'E 1.150 chs
 " 9" " " S. 18°40'W, 674 "

11) Sec. Cor. betw. sec. 5 & 6 on 3rd Std. Parallel S. T. 14-5
 Set 1/2" galv. pipe proportional dist. 40.083 chs. W.
 Oak 2" in dia. bears S. 35°10'W, 752 chs
 Apple 14" " " N 41°W, 258 chs

1785
1/4-Section corner on S. line of section 34, twp. 13-5 W.

Reestablishment by W. C. Galloway

October 23, 1920

Set 1/2" galvanized pipe and gravel 15" under surface.

Set corner at 8.11 chains N 89° 49' W of standard 1/4 corner on north of section 3.

Witness W. W. Larsen