

CORNER FILE TRACKING

H:\Survey\Corners\Misc\Filetrac.doc

11/23/98

CORNER NUMBER
135500540

STEP	HISTORY(H)	RESTORATION(O)
Form Prepared, DB	2/3/00	N/A
Field Inspection, DB	N/A	N/A
Form Checked, DB	2/3/00	N/A
Form Edited, DB	2/3/00	N/A
Form Signed, DB	N/A	N/A
Authorize Payment, DB	N/A	N/A
Archive Digital Files	2/3/00	—
Collect Documents	4	2/7
Scanned	2/14/00	
Copy For Filming	2/9/00	2/9/00
Filed, DB		
Finish index (count unit)		
Filmed (Archived), DB		

(DB) = Entry needed in database (Access).

COMMENTS:

2/9/00 READY TO SCAN INTO AN EXISTING FILE

- 1) ADD 1ST 2 PAGES PRIOR TO PG.1
- 2) DELETE PG.3
- 3) ADD 135500540 HI TO THE END OF THE FILE

1-172
1736

337

CORNER HISTORY		T 13 S, R 5 W		SECTION 10 D.L.C.		CORNER E 1/4 CORNER		# 500540
NO.	DATE	SOURCE	SURVEYOR	MONUMENTS AND ACCESSORIES		COMMENTS		
①	3/18/1853	ORIG. G.L.O.	JAMES FREEMAN	SET POST, DEP. 5 X 10 SANDSTONE + RAISE MOUND @ TRENCH		MEAS. TO FACE		1
1A	8/27/1851	GLD/DLL	DENNIS HATHORN	FND. ATR. SEC. POST				2
2	1924	CS # 89B	WALTER W. LARSEN	SET C/OAR STK. @ 2 ASH BT'S BY SING. PROP.		FB 34/14		3
3	4/16/1924	OLD COR. REST. BK. #1, PG. 172	" " "	" " " " " " " " " " " "				4
4	-	REST. 1736	-			TRANS. COPY OF ③ @ EXT		5
5	4/16/1924	MAP NO 13-5-00003	WALTER W. LARSEN	CEDAR STK. & 1 1/4" PIPE @ 2 ASH BT.'S				6
6	NONE GIVEN	MAP NO. 13-5-00011	BEN. CO. SURV. OFF.	1 1/4" PIPE				7
7	2/27/1939	CS # 1419	W. C. GALLOWAY	FND. 1 1/4" PIPE		FB 71/11		8
7A	3/20/1940	CO. A.P. NO. 30246 TRAM- BIT METER (BEAVER CUN MARR-BT. PG. 96)	" "	1 1/4" PIPE				9
8	2/16/1933	CS # 3783	FRED LEMKE	FND 1 1/4" PIPE NEARLY RUSTED AWAY, 1/8" BGS SET 1/8" ROD INSIDE				10
9	8/24/1995	CS # 9037 REST. NO.	JIM PETERSON	" 1 1/8" OR INSIDE 1 1/4" IP				11
10	8/31/1995	132500540 RZ	CURTIS J. LIESENFELT	FND 1 1/8" IR T 2 INNS S/N, EXT. 4 ACES.				12
11	7/1997	BEN. CO. GIS/OSA MAPING PROJ	RAY WILSON	FND. 1A EST. ST-PLN. COORD. @ 871/6PS				13
								14
								15
								16
								17
								18
								19
								20
								21
								22
								23
								24
								25
								26
								27
								28
								29
								30
								31

C.S. 296 Con.
W.W.L.
John Richard

1/4 sec. cor. betw. secs. 33 & 34 T. 11 S. R. 6 W
Set stone 8"x8"x12"
Oak 8" N42°W. 1.57 chs.
" 8" bears S47 1/2°W. 1.545 chs.

C.S. 93 Con.
W.W.L.
Dull.
Tortrey

N.E. cor. of James Taylor Cl. 42 T. 11 S. R. 4 W.
Set 1" Iron from which
an Oak 20" in diameter bears N. 1° W. .902 chs.
" 10" " " " N. 26° W. 1.189

Most E. S.E. cor. of James Taylor Cl. 42, T. 11 S. R. 4 W.
Set 1 1/4" pipe
Fir 30" in dia. bears N 31° W .80 chs.
Maple 15" " " S. 50° W .10 " std.
Oak stump " N 9 1/2° W. 3.16 "

Interior corner of James Taylor Cl. 42 T. 11 S. R. 4 W
Set 1 1/4" pipe 14" under surface
Ash 12" in diameter bears S. 18° E 1.434 chs.
Maple 24" " " S. 9° W. 1.371 "

Most south S.E. cor. of James Taylor Cl. 42 T. 11 S
Set 1 1/4" pipe
Ash 10" in dia. bears N 55° E .303 chs.
" " " " S. 45° E. .982 "

N. interior cor. of Ira Hunter Cl. 43 T. 11 S. R. 4 W
- S.W. Cor. Jas. Taylor Cl. 42
Oak post
Maple 20" in diameter bears N 70° E. .32

N. N.E. cor. of Ira Hunter Cl. 43 T. 11 S. R. 4 W.
1 1/4" pipe by post
Interior cor bears S 0° 24' E .80 chs.

S.E. Cor. Anthony Roberts Cl. 46 T. 11 S. R. 4 W.
Set mowar sycle by oak corner post
1 1/4" pipe bears N 90° 36' E 8.984 chs.
Ash 15" N 87° 35' E .861 in S. side N 88° 30' E. .9244
Maple 35" S 76° 35' W. 1.2344 to head of spike in center 4 ft up

C.S. 119
Apr 16, 1924
Witness
John Porter

S.E. Cor. Lewis Dennis Cl. 44 T. 13 S. R. 5 W.
Set 1/2" pipe
Fir 30" S 9 1/2° E .39
Maple 18" N 27° W. .182

1/4 Cor. between Sec's 10 & 11 T. 13 S. R. 5 W
Set cedar stake
Ash 8" N. 52° W. .20
" 10" S 62° E .060
Cor to sec's 2, 3, 10, 11 T. 13 S. R. 5 W.
Set oak stake + rock under
Oak 20" S 45 1/2° E. 3.61 Orig.
" 10" N 14° W. 1.925

$\frac{1}{4}$ -Corner between sections 10 and 11, Twp. 13 S., R. 5 W.

1736

Reestablishment by W. C. Galloway

April 16, 1924

Set Cedar stake

Ash 8" in diam bears N 52° W

.20 chains

Ash 10" in diam bears S 62° E

.060 chains

Witness John Porter

BENTON COUNTY CORNER HISTORY FORM, PAGE 1 OF 1,

135500540H
DATE 8/31/1995

TOWNSHIP 13 SOUTH, RANGE 5 WEST, WILLAMETTE MERIDIAN; SECTION 10 CORNER E 1/4
DONATION LAND CLAIM _____ CORNER _____

COMMON CORNER(S):

THE WEST QUARTER CORNER OF SECTION 11.

UPDATES AND REVISIONS:

CORNER RECORDS (PREVIOUS RENEWALS, SURVEYS, ETC.)

- [01] ORIGINAL GLO SURVEY SURVEY BY JAMES FREEMAN DATED MARCH 18, 1853.
- [02] COUNTY SURVEY NO. 898 BY WALTER W. LARSEN DATED IN 1924 (FIELD BOOK 34 PAGE 14).
- [03] OLD CORNER RESTORATION BOOK NO. 1 PAGE 172 BY WALTER W. LARSEN DATED APRIL 16, 1924.
- [04] CORNER RESTORATION NO. 1736 BY W.C. GALLOWAY DATED APRIL 16, 1924.
- [05] MAP NO. 13-5-00003 BY WALTER WALTER W. LARSEN DATED APRIL 16, 1924.
- [06] MAP NO. 13-5-00011 BY BENTON COUNTY SURVEYOR'S OFFICE (NO DATE GIVEN).
- [07] COUNTY SURVEY NO. 1419 BY W.C. GALLOWAY DATED FEBRUARY 27, 1939 (FIELD BOOK 71 PAGE 11).
- [08] COUNTY SURVEY NO. 3763 BY FRED LEMKE DATED FEBRUARY 16, 1963.

COMMENTS/LOCATION/ETC:

THE SURVEYOR OF RECORD [01] MEASURED BEARING TREES TO THE FACE.
RECORD [04] IS A TRANSCRIBED COPY OF RECORD [03] AND CONTAINS ERRORS AND OMISSIONS.

NOTES:

THIS IS A MICROSOFT WORD (VERSION 5.0) DOCUMENT NAMED "35500540" CREATED FROM A BOILER PLATE DOCUMENT NAMED "HISTORY", WHICH HAS A STYLESHEET NAMED "CORNER" ATTACHED TO IT.

FIRM/AGENCY: BENTON COUNTY SURVEYOR'S OFFICE
ADDRESS: 360 S.W. AVERY AVE. CORVALLIS OR 97333; PH. 757-6821
RESEARCH BY: CURTIS J. LIESENFELT/MARK E. ANDERSON
DATA ENTRY BY: COLETTE MONACO

BENTON COUNTY CORNER RESTORATION FORM, PAGE 1 OF 1, 135500540R2
SEE CORNER HISTORY FORM FOR RECORDS ETC.

CORNER RESTORATION FIELD BOOK NUMBER 16 PAGE(S) 26 DATE 8/31/1995
 TOWNSHIP 13 SOUTH, RANGE 5 WEST, WILLAMETTE MERIDIAN; SECTION 10 CORNER E 1/4
 DONATION LAND CLAIM _____ CORNER _____
 CONDITION REPORT _____; REFERENCED OUT _____; RENEWED XX; SURVEYED IN _____

LOCATION AND COMMENTS:

THE CORNER IS LOCATED IN A GRASS FIELD N 83° 30' 10" E 915.25 FEET FROM THE CENTER OF THE TOP CASING OF THE FRONT DOOR (EAST DOOR) OF THE GREENBERRY STORE. IT IS SUITABLE FOR PREMARKING AND G.P.S. CONTROL.

MONUMENTS AND ACCESSORIES FOUND (CONDITION AND SOURCE):

- FOUND: 1 1/8" IRON ROD, 16" BELOW GROUND SURFACE FOR THE CORNER (1 1/8" IRON ROD AS PER RECORD [08]). ALSO FOUND A HORSESHOE, 2 METAL PLATES AND HALF OF A RED BRICK AROUND SAID IRON ROD.
- FOUND: 3 1/4" BENTON COUNTY BRASS CAP AT THE SOUTHEAST CORNER OF SECTION 10 AS PER CORNER RESTORATION NO. 4095, BEARS S 0° 12' W 2649.54 FEET (S 0° 12' W 2649.50 FEET AS PER RECORD [05]). THIS IS THE BASIS OF BEARINGS FOR THIS RESTORATION.
- FOUND: 3/4" INSIDE DIAMETER IRON PIPE WITH A RAGGED TOP, 6" BELOW GROUND SURFACE, BEARS S 0° 12' 10" W 1324.69 FEET (1 1/2" PIPE WITH FAUCET, S 0° 12' W 1324.75 FEET AS PER RECORD [05]); 3/4" PIPE, S 0° 11' 40" W 1324.75 FEET AS PER RECORD [07]). SAID PIPE IS APPROXIMATELY 6" SOUTHERLY OF AN EAST-WEST WIRE FENCE.

NO OTHER RECORD EVIDENCE WAS RECOVERED.

MONUMENT SET (PROCEDURES AND DESCRIPTION):

LOWERED THE RECOVERED IRON ROD TO 18" BELOW GROUND SURFACE AND SET A PUNCH HOLE IN THE TOP CENTER. BURIED THE MISCELLANEOUS IRON OBJECTS AND BRICK AROUND THE ROD.

NEW ACCESSORIES:

- SET: 5/8" REBAR (SEE NOTES), 18" BELOW GROUND SURFACE, BEARS S 52° 39' 40" E 53.31 FEET.
- SET: 5/8" REBAR (SEE NOTES), 18" BELOW GROUND SURFACE, BEARS N 42° 40' 30" E 50.17 FEET.
- SET: 5/8" REBAR (SEE NOTES), 18" BELOW GROUND SURFACE, BEARS N 51° 28' W 49.51 FEET.
- SET: 5/8" REBAR (SEE NOTES), 18" BELOW GROUND SURFACE, BEARS S 41° 30' 45" W 60.05 FEET.

MONUMENT DETAIL

NO BRASS
CAP
WAS SET



SKETCH

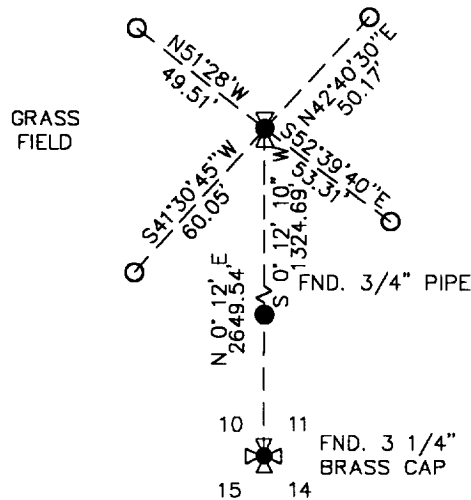

NOTES:

COMPASS DECLINATION IS 20° EAST. ALL MEASURED DISTANCES AND COMPASS BEARINGS ARE TO THE CENTER OF THE OBJECT, UNLESS OTHERWISE NOTED. ALL BEARING TREES ARE PAINTED AND HAVE A B.T. TAG ATTACHED, FACING THE CORNER UNLESS OTHERWISE NOTED. ALL NEW BEARING TREES HAVE A BRASS WASHER (STAMPED "BENTON COUNTY SURVEYOR") ATTACHED TO A SIDE CENTER UNLESS OTHERWISE NOTED. ALL LIVE BEARING TREES HAVE A PLASTIC WASHER (STAMPED "BENTON COUNTY SURVEYOR CORNER RESTORATION") ATTACHED TO THE BACK OF THE TREE OPPOSITE THE CORNER UNLESS OTHERWISE NOTED. ALL SET REBAR ARE 5/8" X 30" AND HAVE A YELLOW PLASTIC CAP (STAMPED "BENTON COUNTY SURVEYOR") ATTACHED TO THE TOP.

THIS DOCUMENT WAS NAMED AND CREATED IN A MANNER SIMILAR TO THE HISTORY FORM. THE NAME OF THE BOILER PLATE IS "MONUMENT". THE BORDER, STAMP AND SKETCH ARE FROM AUTOCAD RELEASE 12.

THIS RESTORATION WAS PERFORMED AT THE DIRECTION AND APPROVAL OF THE BENTON COUNTY/DEPUTY COUNTY SURVEYOR. *RW*

FIRM/AGENCY: BENTON COUNTY SURVEYOR'S OFFICE
ADDRESS: 360 S.W. AVERY AVE. CORVALLIS OR 97333; PH. 757-6821
SURVEYOR: CURTIS J. LIESENFELT
SURVEY CREW: MARK E. ANDERSON
WITNESS(ES):

REGISTERED
PROFESSIONAL
LAND SURVEYOR

Curtis J. Liesenfelt

OREGON
JULY 17, 1986
CURTIS J. LIESENFELT
2213

LICENSE RENEWAL 12/31/1996

DATE 02/03/2000TOWNSHIP 13 SOUTH, RANGE 05 WEST, WILLAMETTE MERIDIAN; SECTION 10 CORNER EAST 1/4
DONATION LAND CLAIM N/A _____ CORNER _____**COMMON CORNER(S):**

THE WEST QUARTER CORNER OF SECTION 11.

RECORDS (INFORMATION IN *BOLD ITALICS* IS COUNTY STAFFS' INTERPRETATION OF THE RECORD)

- [01] ORIGINAL GLO SURVEY BY JAMES FREEMAN, D.S., APPROVED MARCH 18, 1853. *SET POST, DEPOSITED A SANDSTONE AND RAISED A MOUND WITH A TRENCH.*
- [1A] GLO DONATION LAND CLAIM SURVEY, BY DENNIS HATHORN, D.S., APPROVED AUGUST 27, 1856. *FOUND QUARTER SECTION POST.*
- [02] COUNTY SURVEY NO. 898 NOTES (FIELD BOOK NO. 34, PAGE 14) BY WALTER W. LARSEN, D.C.S., DATED 1924. *SET CEDAR STAKE WITH 2 BEARING TREES BY SINGLE PROPORTIONATE MEASUREMENT.*
- [03] OLD CORNER RESTORATION BOOK NO. 1, PAGE 172, BY WALTER W. LARSEN, DATED APRIL 16, 1924. *SAME INFORMATION AS RECORD [02].*
- [04] CORNER RESTORATION NO. 1736. *THIS IS A TRANSCRIBED COPY OF RECORD [03] AND CONTAINS ERRORS AND/OR OMISSIONS.*
- [05] MAP NO. 13-5-00003 BY WALTER W. LARSEN, DATED APRIL 16, 1924. *CEDAR STAKE, 1 1/4" PIPE AND 2 BEARING TREES.*
- [06] MAP NO. 13-5-00011 BY BENTON COUNTY, NO DATE GIVEN. *1 1/4" PIPE.*
- [07] COUNTY SURVEY NO. 1419 NOTES (FIELD BOOK NO. 71, PAGE 11) BY W. C. GALLOWAY, C.S., DATED FEBRUARY 27, 1939. *FOUND 1 1/4" PIPE.*
- [7A] COUNTY ROAD NO. 35240 TRANSIT NOTES (BEAVER CREEK MARKET ROAD NO. 10) BY W. C. GALLOWAY, DATED MARCH 20, 1940. *1 1/4" PIPE.*
- [08] COUNTY SURVEY NO. 3763, BY FRED LEMKE, DATED FEBRUARY 16, 1963. *FOUND RUSTED 1 1/4" PIPE, SET 1 1/8" ROD.*
- [09] COUNTY SURVEY NO. 9037, BY JIM PETERSON, DATED AUGUST 24, 1995. *FOUND 1 1/8" IRON ROD INSIDE OF A 1 1/4" PIPE.*
- [09] CORNER RESTORATION NO. 135500540R2, BY CURTIS J. LIESENFELT, P.L.S., DATED AUGUST 31, 1995. *FOUND 1 1/8" IRON ROD AND 2 IRONS SOUTHERLY, ESTABLISHED 4 ACCESSORIES.*
- [10] BENTON COUNTY GIS/DEA MAPPING PROJECT, BY RAY WILSON, D.C.S., DATED JULY, 1997. *FOUND IRON ROD, ESTABLISHED STATE PLANE COORDINATES WITH RTK/GPS.*

COMMENTS/LOCATION/ETC:**NOTES:**

THIS IS A MICROSOFT WORD 97 DOCUMENT NAMED "35500540" CREATED FROM A BOILER PLATE DOCUMENT NAMED "HISTORY", WHICH HAS A STYLESHEET NAMED "CORNER" ATTACHED TO IT.

FIRM/AGENCY: BENTON COUNTY SURVEYOR'S OFFICE
ADDRESS: 360 S.W. AVERY AVE. CORVALLIS OR 97333; PH. 766-6821
RESEARCH BY: CURTIS J. LIESENFELT, P.L.S.
DATA ENTRY BY: SAME