

Survey

Road 332 1/2

Sec. cor. to secs 8, 9, 16, & 17. Tp. 14-5.  
 Set stone 8" x 12" x 28"  
 Granite stone 8" x 8" x 10" runs north 20 ft.  
 N.W. cor. of Noah Starn Ch. bears S. 8° W. 94.725 chs.  
 Witnesses S.W. Bair, A.M. Gray. Feb. 21, '14

" 332 1/2

Section corner to secs. 9, 10, 15 & 16 Tp. 14-5  
 Set 3/4" galv. pipe set from stumps  
 4 prong oak 36" in dia. bears N. 52° 20' E. 1.687 chs.  
 Ash 9" " " " S. 0° 50' W. 1.777 " stump  
 " 16" " " " S. 45° 30' W. 2.071 " remkd.  
 " 15" " " " N. 88° 40' W. 1.660 " out June 1914  
 Witness D.B. Farley March 21, 1914

Road 338

Sec. cor. to secs 11, 12, 13 & 14 Tp. 13-5.  
 Set 1 1/4" galv. pipe brick bats, found point of stake  
 Oak 8" in dia. bears N. 6° 45' E. 2.87 chs. std.  
 Pine 27" " " " S. 80° 30' E. 2.87 " "  
 Oak 30" " " " S. 53° 30' W. 3.10 " "  
 Pine 18" " " " N. 68° 30' W. 2.30 " "  
 Witnesses Peter Whitaker, A.M. Gray, D.B. Farley Feb. 26, '14

"

1/4 sec. cor. bet. secs 13 & 14. Tp. 13-5  
 Set 3/4" pipe oak stump 30" S. 60° W. 6.73 chs.  
 Oak 50" in dia. bears S. 9° 30' E. 10.104 chs.  
 " 15" " " " S. 41° 5' W. 6.657 "  
 Witnesses Peter Whitaker, A.M. Gray, D.B. Farley Feb. 26, '14

"

Sec. cor. bet. secs 13, 14, 23 & 24 Tp. 13-5.  
 Set 1" pipe orig. cor. Pine stump S. 9 1/2° W. 1.02 chs.  
 Pine 20" in dia. bears N. 55° E. 2.28 chs. std.  
 Oak 9" " " " East 1.129 "  
 Witnesses Peter Whitaker, A.M. Gray, D.B. Farley Feb. 26, '14

"

N.E. cor. of Robert D. Grimsley D.S.C. #49. Tp. 13-5  
 Set 7/8" iron pin orig. cor. Stump side N.W. stump S.W.  
 S. fork oak 12" in dia. bears N. 25° 30' W. 1.449 chs.  
 Maple 18" " " " N. 79° W. 2.757 "  
 Witnesses Peter Whitaker, A.M. Gray, D.B. Farley Feb. 27, '14

Road # 335

S.E. corner of R.W. Russell D.L.C. # 69 Tp. 10 S. T. 4 W. W.H.  
 Stone 6" x 6" x ? set  
 Oak 3" in dia. S. 16° 40' W. 398 chs.  
 Witnesses D.B. Farley & A.M. Gray March 5, 1914.

1, M.C.G. and set in July 1914

Survey

Section corner to sections 11, 12, 13, and 14, Twp. 13-5

Reestablishment by W. C. Galloway

February 26, 1914

Set 1 1/4" galvanized pipe, brick bats, found point of stake

- Ash 8" in diam bears N. 6° 45' E 2.87 chains (standing)
- Pine 24" in diam bears S 80° 30' E 2.87 chains (standing)
- Oak 30" in diam bears S 53° 30' W 3.10 chains (standing)
- Pine 18" in diam bears N. 68° 30' W 2.30 chains (standing)

Witnesses Peter Whitaker, A. M. Gray, D. B. Farley

BENTON COUNTY SURVEYORS OFFICE - CORNER RESTORATION

1741

T. 13, R. 5, W. B. & M., BENTON COUNTY

REPORTED BY Dick Leever

SECTION 11

TITLE Surveying Technician

DATE 1/18/77

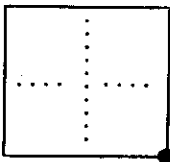

● OFFICIAL CORNER FOUND

○ CORNER SET

Section 11 CORNER COMMON TO SEC. 11, 12, 13, 14

IS STONE, IRON ROD, IRON PIPE, BRASS CAP OR OTHER SIZE 1/2" Pipe - 1 1/4" Pipe 2' Below

LEGIBLE MARKS ON BEARING OBJECTS

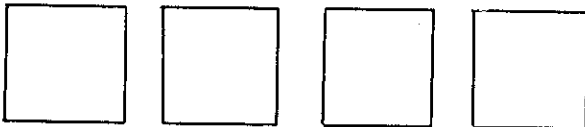

KIND			
SIZE			
BEARING			
DISTANCE			
DISTANCE			
BY TAG POSTED			

ADDITIONAL INFORMATION

Record of 1/2" Pipe shows on Road Hard Copy - Old County Road # 24D. (35024)

No Bearing Trees Found

BENTON COUNTY SURVEYORS OFFICE - CORNER RESTORATION

3406

T. 13 S. R. 5 W. W. B. & M., BENTON COUNTY, OREGON

REPORTED BY PETE MCDOWELL

SECTION 11

TITLE ENGINEERING TECHNICIAN

DATE MAY 30 1986

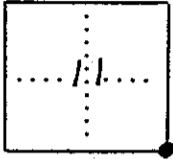

● OFFICIAL CORNER FOUND  
○ CORNER SET

SE CORNER COMMON TO SEC. 11, 12, 13 & 14  
IS 1/2" ID PIPE, PER COR REST. # 1741

ADDITIONAL INFORMATION

FOUND 10" BELOW PAVED ROAD SURFACE. CORNER LIES IN THE CENTER OF SMITH LOOP ROAD (Co. Rd. No. 35260) AT ITS INTERSECTION WITH LAKESIDE DRIVE (Co. Rd. No. 35210). PIPE WAS IN GOOD CONDITION AND LEFT IN ITS PLACE.

LEGIBLE MARKS ON BEARING OBJECTS

FOUND	FOUND	BLAZED & SCRIBED	BLAZED & SCRIBED
		"S13 BT" SET A-BCBW ON THE NE BASE.	"S11 BT" SET A-BCBW ON THE NE BASE
FOUND	FOUND	SET	SET
KIND IRON ROD	PIPE	D. FIR	W. OAK
SIZE 5/8"	1/2" ID	20"	21"
BEARING N 89°-46'-56"E	N 0°-33'-11"W	S 34°-40' 1/2"E	N 82°-21'W
DISTANCE 11.07'	28.01'	103.44'	197.21'
BT TAG POSTED NO	NO	YES	YES

OVER

LEGEND

- FOUND MONUMENT PER CS 6645
- ) RECORD INFO PER CS 6645
- BCBW 1/2" BRASS WASHER STAMPED "BENTON COUNTY SURVEYORS OFFICE" NAILED TO TREE BASE. BT BRG TO TREE & DIST TO NAIL.

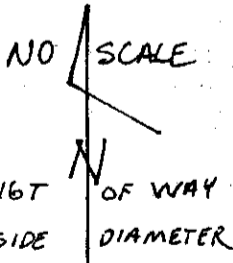

REGISTERED PROFESSIONAL LAND SURVEYOR

Danna L. Ingram

OREGON JULY 18, 1982 DANNA L. INGRAM 1995

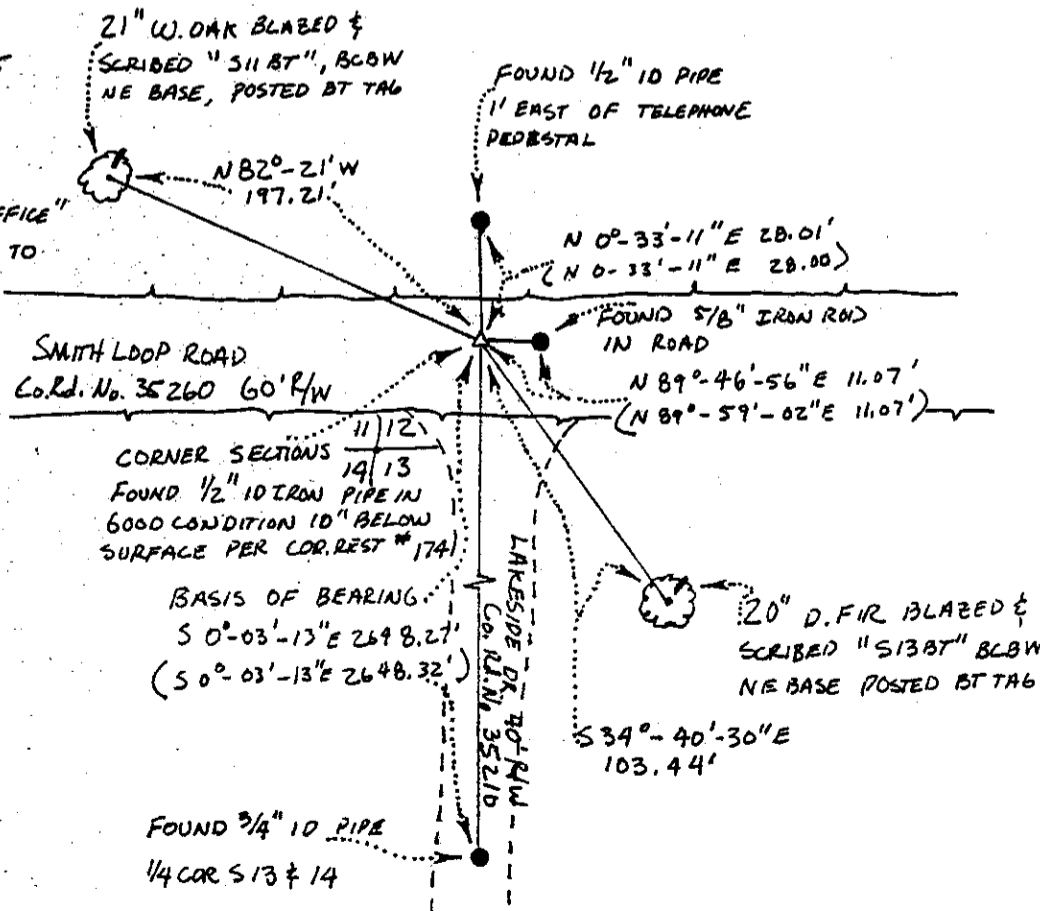

T 135 RSW SEC 11 SE COR  
 END: 1/4" O.D.P. 30" B.A.S. FOR THE COR (1/4" PIPE AS PER L27)  
 1/2" O.D.P. 10" O.A.S. IN THE SAME 60000 POSITION  
 AS THE RECOVERED 1/4" PIPE (1/2" PIPE AS PER L97)  
 5/16" x 4" WIRE AT SURFACE, BEARS WEST 0.15' L27  
 C147 RECOVER A LARGE NAIL & A SPIKE RESPECTIVELY FOR THE COR THERE IS NO RECORD OF THIS NAIL BEING SET.  
 1/2" O.D.P. BEARS N20E ~ 27.99' (1/2" PIPE, N 0° 18' W ~ 28' AS PER L97) THE PIPE IS 1.0' NE 1/4 FROM A TELEPHONE PEDESTAL  
 5/8" I.R.O.D. 15" B.A.S., BEARS S 87° 16' 10" E ~ 11.01' (5/8" REBAR, N 89° 59' 02" E ~ 11.07' AS PER L07) LOW-FREQUENCY REBAR TO 19' B.A.S. SET @ 5/8" x 1/8" REBAR @ A Y.P.C. MKD. "BENTON COUNTY SUPERVISOR" DIRECTLY ABOVE IT.  
 A D FIR 24" IN DIAM. @ A HEALED FACE, BEARS S 31° 42' E 103.47' (20" DIAM, S 34° 40' 30" E ~ 103.44' AS PER L27) END A PRT 88W IN THE NE 1/4 BASE.  
 FIND A BIT TAIL ON THE NEW FACE. REMAINS IN SET A NEW ONE IN ITS PLACE THE  
 AN OAK 26" IN DIAM @ A HEALED FACE, BEARS N 79° 26' W ~ 197.18' (21" DIAM, N 82° 21' W ~ 197.21' AS PER L27) END A PRT BELOW IN THE NE 1/4 BASE FIND BIT TAIL ON THE NEW FACE SET A NEW ONE BELOW THE FIND TAIL

185 S	1855	185 WS
244 E	254 E	251 E

2/20/92: COL M. MEAD, REEN DRUM-2, ON 503, WITH KUH DATASCOP  
 COMP ROSE DEK, SUNNY HOT  
 END 1/2" I.R.P.  
 FIND 5/8" I.R.O.D. + FIBER @ 516' 587° 16' 10" E  
 510' REBAR 103.47'  
 LAKESIDE DR.  
 24" D.F.I.C.  
 NO OTHER REBAR BEARING OBJECTS WERE RECOVERED.  
 SETS 2" I.O. 43K LONG REBAR PIPE @ 1/4" BENTON CO. P.C. STAND-EO AS SHOWY CENTERED OVER THE RECOVERED 1/2" x 1/4" PIPES THE R.C. IS 1" B.A.S. SET A BOTTOM PLANK 2 TOE MARK BOX OVER THE R.C. PLACED THE RECOVERED 5/16" x 4" NAIL INSIDE OF THE NEW 2" PIPE.  
 THE COR IS LOCATED 13" SW FROM THE CTR. STAKE IN SW 1/4 COR. (60 RO. NO 35266) ~ 12' W  
 FROM THE PHYSICAL E OF LAKESIDE DR (TO RO. NO. 35266) IT IS GOOD FOR P.S. W. DEKING & GRS CONTROL

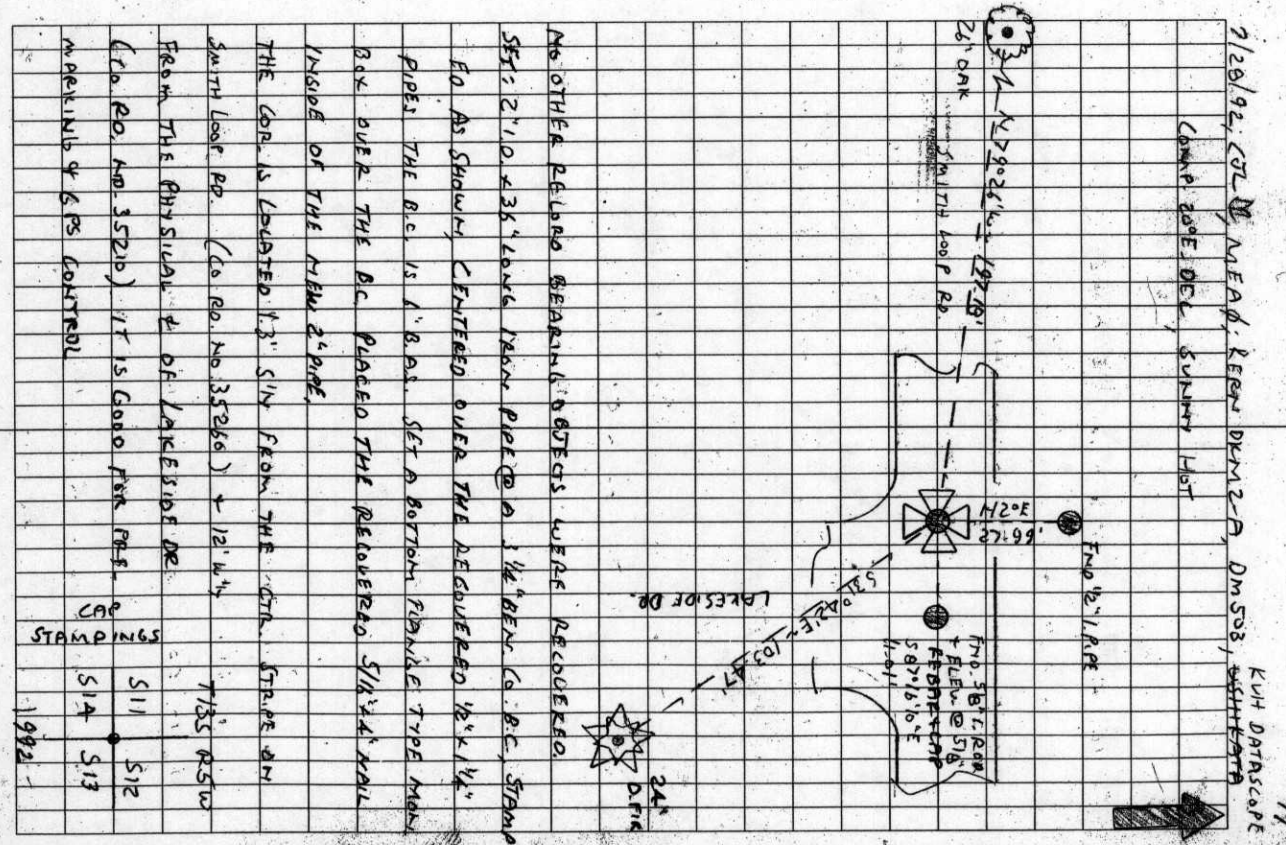

32	511	512
33	514	513
34		
35		

**BENTON COUNTY CORNER RESTORATION FORM** 135600500 4102

TOWNSHIP 13 SOUTH, RANGE 5 WEST, WILLAMETTE MERIDIAN; SECTION 11 CORNER SE

DATE 7/28/92 CORNER RESTORATION FIELD BOOK NUMBER 13 PAGE(S) 7

CONDITION REPORT ONLY; REFERENCED OUT; XX RENEWED; SURVEYED IN

**LOCATION AND COMMENTS:**

THE CORNER IS LOCATED 1.3 FEET SOUTHERLY FROM THE CENTER STRIPE ON SMITH LOOP ROAD (COUNTY ROAD NO. 35260) AND 12 FEET WESTERLY FROM THE PHYSICAL CENTERLINE OF LAKESIDE DRIVE (COUNTY ROAD NO. 35210).

**PREVIOUS RENEWALS/SURVEYS, ETC.:**

- [01] ORIGINAL GLO SURVEY BY JAMES FREEMAN DATED MARCH 18, 1853.
- [02] FIELD NOTES FOR OLD COUNTY ROAD NO. 338 IN FIELD BOOK NO. 2, PAGE 20 BY W.C. GALLOWAY (NO DATE GIVEN).
- [03] OLD CORNER RESTORATION BOOK NO. 1 PAGE 76 BY BENTON COUNTY SURVEYOR'S OFFICE DATED FEBRUARY 26, 1914.
- [04] CORNER RESTORATION NO. 1738 BY W.C. GALLOWAY DATED FEBRUARY 26, 1914.
- [05] OLD COUNTY ROAD NO. 338 (COUNTY ROAD NO. 35120) IN BOOK NO. 2 PAGE 329 BY W.C. GALLOWAY DATED JANUARY 21, 1915.
- [06] COUNTY SURVEY NO. 733 BY BENTON COUNTY SURVEYOR'S OFFICE DATED NOVEMBER 13, 1920.
- [07] MAP NO. 13-5-00003 BY WALTER W. LARSEN DATED APRIL 16, 1924.
- [08] COUNTY SURVEY NO. 898 BY BENTON COUNTY SURVEYOR'S OFFICE (NO DATE GIVEN).
- [09] MAP FOR COUNTY ROAD NO. 35024 BY BENTON COUNTY SURVEYOR'S OFFICE (NO DATE GIVEN).
- [10] COUNTY SURVEY NO. 6645 BY JAMES BLAIR DATED DECEMBER OF 1976.
- [11] CORNER RESTORATION NO. 1741 BY DICK LEEVER DATED JANUARY 18, 1977.
- [12] CORNER RESTORATION NO. 3406 BY DANNA INGRAM DATED MAY 30, 1986.
- [13] COUNTY SURVEY NO. 8187 BY JIM UDELL DATED SEPTEMBER 27, 1988.
- [14] COUNTY SURVEY NO. 8630 BY TYLER PARSONS DATED JUNE 20, 1992.

**MONUMENTS AND ACCESSORIES FOUND (CONDITION AND SOURCE):**

- FOUND: 1 1/4" INSIDE DIAMETER IRON PIPE, 30" BELOW ASPHALT SURFACE FOR THE CORNER (1 1/4" PIPE AS PER [2]).
  - FOUND: 1/2" INSIDE DIAMETER IRON PIPE, 10" BELOW ASPHALT SURFACE AND IN THE SAME COORDINATE POSITION AS THE RECOVERED 1 1/4" PIPE (1/2" PIPE AS PER [9]).
  - FOUND: 5/16" X 4" NAIL AT SURFACE, BEARS WEST 0.10 FOOT. [13] AND [14] RECOVER A LARGE NAIL AND A SPIKE RESPECTIVELY FOR THE CORNER. THERE IS NO RECORD OF THIS NAIL BEING SET.
  - FOUND: 1/2" INSIDE DIAMETER IRON PIPE, BEARS N 2° E 27.99 FEET (1/2" PIPE, N 0° 16' W 28 FEET AS PER [9]). THE PIPE IS 1.8 FEET NORTHEASTERLY FROM A TELEPHONE PEDESTAL.
  - FOUND: 5/8" IRON ROD, 15" BELOW ASPHALT SURFACE, BEARS S 87° 16' 10" E 11.01 FEET (5/8" REBAR, N 89° 59' 02" E 11.07 FEET AS PER [10]). LOWERED SAID IRON ROD TO 19" BELOW ASPHALT SURFACE AND SET A 5/8" X 18" REBAR WITH A YELLOW PLASTIC CAP MARKED "BENTON COUNTY SURVEYOR" DIRECTLY ABOVE IT.
  - FOUND: A DOUGLAS FIR 24" IN DIAMETER WITH A HEALED FACE, BEARS S 31° 42' E 103.47 FEET (20" DIAMETER, S 34° 40' 30" E 103.44 FEET AS PER [12]). FOUND A PK NAIL AND B.C.B.W. IN THE NORTHEASTERLY BASE. FOUND A B.T. TAG ON THE NORTHWESTERLY FACE. SET A NEW B.T. TAG BELOW THE FOUND TAG.
  - FOUND: AN OAK 26" IN DIAMETER WITH A HEALED FACE, BEARS N 79° 26' W 197.18 FEET (21" DIAMETER, N 82° 21' W 197.21 FEET AS PER [12]). FOUND A PK NAIL AND B.C.B.W. IN THE NORTHERLY BASE. FOUND A B.T. TAG ON THE EASTERLY FACE. SET A NEW TAG BELOW THE FOUND TAG.
- NO OTHER RECORD BEARING OBJECTS WERE RECOVERED.

**MONUMENT SET (PROCEDURES AND DESCRIPTION):**

SET: 2" INSIDE DIAMETER X 36" LONG IRON PIPE WITH A 3 1/4" BENTON COUNTY BRASS CAP, STAMPED AS SHOWN, CENTERED OVER THE RECOVERED 1/2" & 1 1/4" PIPES. THE BRASS CAP IS 6" BELOW ASPHALT SURFACE. SET A BOTTOM FLANGE TYPE MONUMENT BOX OVER THE BRASS CAP. PLACED THE RECOVERED 5/16" X 4" NAIL INSIDE THE NEW 2" PIPE.

**MONUMENT DETAIL**

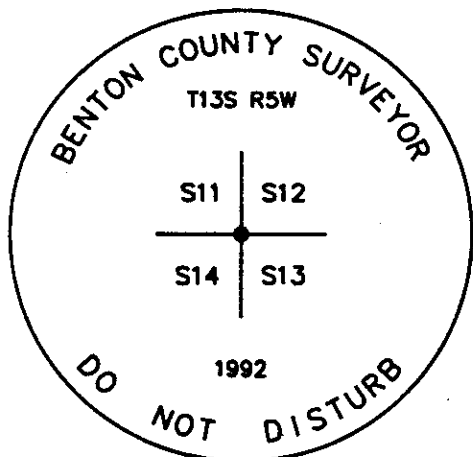

3 1/4" BRASS CAP

**SKETCH**

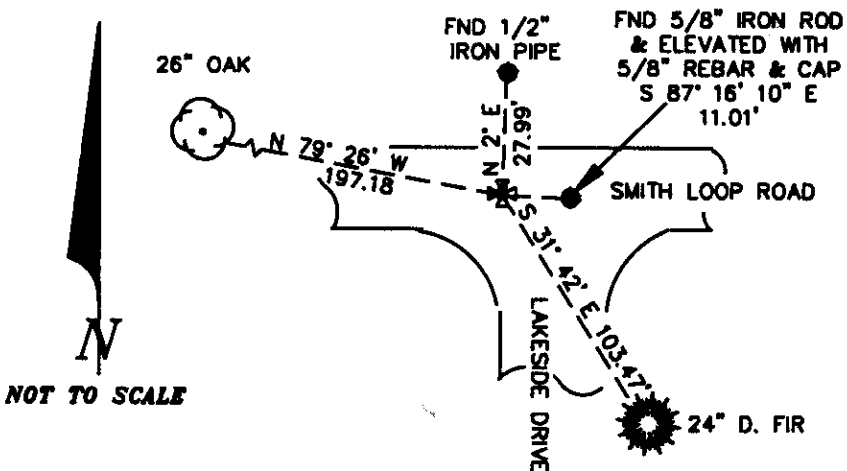

**NOTES:**

B.C.B.W. IS A BRASS WASHER STAMPED "BENTON COUNTY SURVEYOR". COMPASS DECLINATION IS 20° EAST. ALL MEASURED DISTANCES AND COMPASS BEARINGS ARE TO THE CENTER OF THE OBJECT, UNLESS OTHERWISE NOTED. THIS RESTORATION WAS PERFORMED AT THE DIRECTION AND APPROVAL OF THE BENTON COUNTY SURVEYOR. *OB*

**FIRM/AGENCY:** BENTON COUNTY SURVEYOR  
**ADDRESS:** 360 S.W. AVERY AVE. CORVALLIS OR 97333; PH. 757-6821  
**SURVEY CREW:** CURTIS J. LIESENFELT/MARK E. ANDERSON

**REGISTERED  
PROFESSIONAL  
LAND SURVEYOR**

*Curtis J. Liesenfelt*

**OREGON  
JULY 17, 1986  
CURTIS J. LIESENFELT  
2213**