

#28 / Cor of Secs 7, 12, 13+18 T<sub>p</sub> 13-5 & 4 W.  
 Set 1/2" Galvanized pipe 30" long. tree and stump standing  
 Maple 18" in diam bears N 66°-05 E. 62.8'  
 Ash 10" " " " S 39-30 E. 25.7'  
 Maple 11 " " " " N 86°-W. 18.2'  
 Ash 12 " " " " S 61-30 W. 64.8'

" 1/4 Corner bet Secs 1+12 T<sub>p</sub> 13-5.  
 down 3/4 x 44" galvanized iron pipe 1 tree standing  
 An Oak 8" in diam bears N 11°-30' E 215.1'

" 1/4 Corner bet Secs 6+7 T<sub>p</sub> 13-5  
 3/4" iron pipe, original out on South standing.  
 a Fir 15" in diam bears N 38-30 E 480 = 31.8'  
 " " 15" " " " S. 83° E 378'

#30 / N.E. Cor of Andrew Foster D.L.C. T<sub>p</sub> 13-5  
 F.M.W. Set 24" section of sickle bar, 1 tree standing.  
 an oak 24" in diam bears N 7-30 E 71.9'  
 " " 14" " " " N 15-55 W 118.9'

#31 / 1/4 cor. bet. Secs 28+33 T<sub>p</sub> 11-7  
 F.M.W. a Fir 26" in diam, bears S 19-40 W. 11.7  
 " " 22" " " " N 21-20 W. 9.1  
 Set Stone 24x8x6" Stump and tree down.

" Corner to Secs 28, 29, 32+33. T<sub>p</sub> 11-7.  
 Set Thimble and boxing of a 2 1/2" wagon. old trees down, no living  
 a dead Fir 44" in diam. bears N 46°-E. 56.1'  
 " " 42" " " " S 68-25 E. 41.1'  
 " " 24" " " " S 42-W. 29.1'  
 " " 42" " " " N 76-20 W. 42.0'

" 1/4 Sec. Cor bet Secs 32+33 T<sub>p</sub> 11-7  
 Set stake, old trees almost gone.  
 a Fir 15" in diam. bears S 49-30 E. 35.8'  
 " " 12" in diam. " N 66-15 W. 31-3'

" Corner to Secs. 32, 33, 4+5 T<sub>p</sub> 11-7 & T. 12-7  
 Set 1/2" x 24" ga pipe, trees all gone but one in S. E.  
 a Red Fir 50" in diam. bears N 62-30 E 80.6'  
 an Alder 11" in dia bears N 72° E. 1146 - 1 Fir 6 7/8" dia bears S. 24° W 0.70761. W.C.G. Jan. 1940. Advice said within

" 1/4 Sec. Cor bet Secs 32+5. T<sub>p</sub> 11-7 & T. 12-7  
 Set Fir limb stake 1x4x36" mld CS. 31" 1 dead tree standing.  
 a Fir 5" in diam bears N 71-45 E. 21.25'  
 " " 4" " " " S 27-55 W. 92.3' Vert 214'

" 1/4 Sec Cor bet Secs 29+32. T<sub>p</sub> 11-7.  
 Cedar Stake 4x4x36 mld CS. Cedar stump standing.  
 a Fir 30" in diam bears S 92-55 W. 82.3'  
 " " 14" " " " N 8-30 W. 43.9'

Northeast Corner of Andrew Foster DLC 37, Twp. 13-6(5)

Reestablishment by F. M. Wilkes

Date 12/24/1908

1963

Set 24" Section of sickle bar (One bearing tree standing)

Oak 24" in diam bears N7 - 30E 71.9 feet

Oak 14" in diam bears N15- 55W 118.7 feet

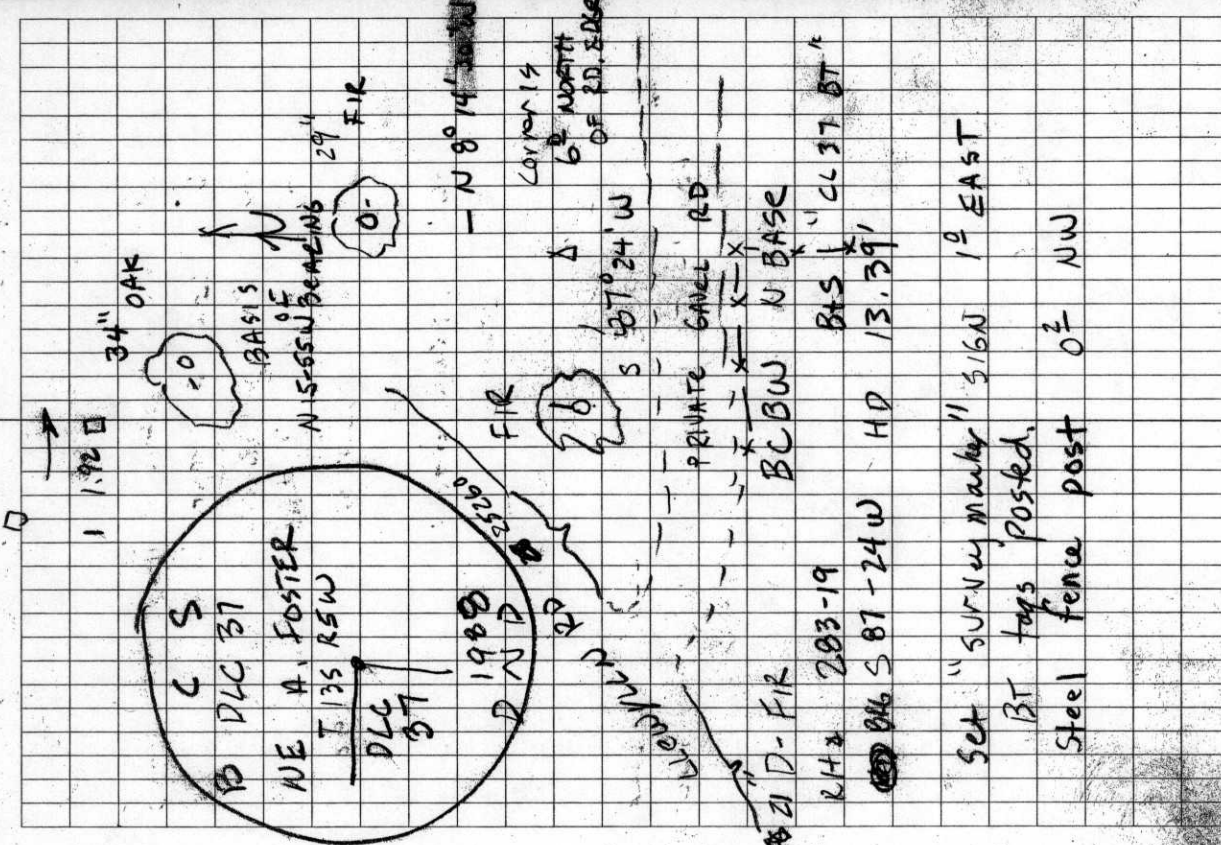

64 ✓ NE DLG 37 T 13-S 5/12/88  
 A. FOSTER  
 FD 1/4 x 3/4" IRON BAR (sickle bar)  
 6" Below Surface per corner  
 Rest 1963 & Fieldbook 2p48  
 FD 6" x 9" x ?" STONE NO RECORD  
 FOR ~~STONE~~ MENTIONED IN BZ p48,  
 SET 1 1/2" x 36" ~~STAINLESS~~ OD IRON PIPE →  
 at surface 3 1/4" Brass cap →  
 1975 BT tag MDL emke  
 FD 31" OAK BEARING BCBW W. Base  
 BCBW 15' 55' W (WILKES) BASIS of BEARING  
 50 118.30 W/ HEALED FACE  
 1975 93-47-37 HD 118.04  
 SET 29' 17-FIR BCBW E BASE  
 R4x 7° 40' 30" BCBW 8-H-30W  
 HD 46.22' B+S "CL 37 BT"

3520

135837010

3520

OREGON CORNER RESTORATION FORM

SECTION NE DLC 37 TOWNSHIP 13 S RANGE 5 W

COUNTY BENTON DATE 5/12/1988

CORNER DESIGNATION

NORTH EAST CORNER OF  
ANDREW FOSTER DONATION  
LAND CLAIM No. 37

_____	CONDITION REPORT ONLY
_____	NOT FOUND
<u>XXX</u>	RENEWED
_____	UNRECORDED
_____	SURVEYED IN
_____	REFERENCED OUT

PREVIOUS RENEWALS/SURVEYS, ETC:

CORNER RESTORATION NUMBER 1963 12/24/1908 FIELD BOOK 2  
PAGE 48 12/24/1908.

MONUMENTS AND ACCESSORIES FOUND (CONDITION AND SOURCE):

FOUND A 1/4" X 3/4" IRON BAR (SICKLE BAR) 6" BELOW SURFACE PER CORNER RESTORATION No.1963 AND FIELD BOOK 2 PAGE 48. ALSO FOUND A 6" X 9" X 1" STONE 1 FOOT SOUTH OF IRON BAR WITH NO MARKS. STONE WAS MENTIONED IN FIELD BOOK 2 PAGE 48 BUT WAS NOT USED BY F. M. WILKES. GLO HAD SET A WOOD POST FOR CORNER ON 1/11/1854.

FOUND 34" WHITE OAK BEARING N15°55'W 118.04' (N15°55'W 118.70' PER CORNER RESTORATION No. 1963). TREE HAS HEALED FACE. NAILED A BCBW TO WEST BASE OF SAID OAK AND USED AS BASIS OF BEARING.

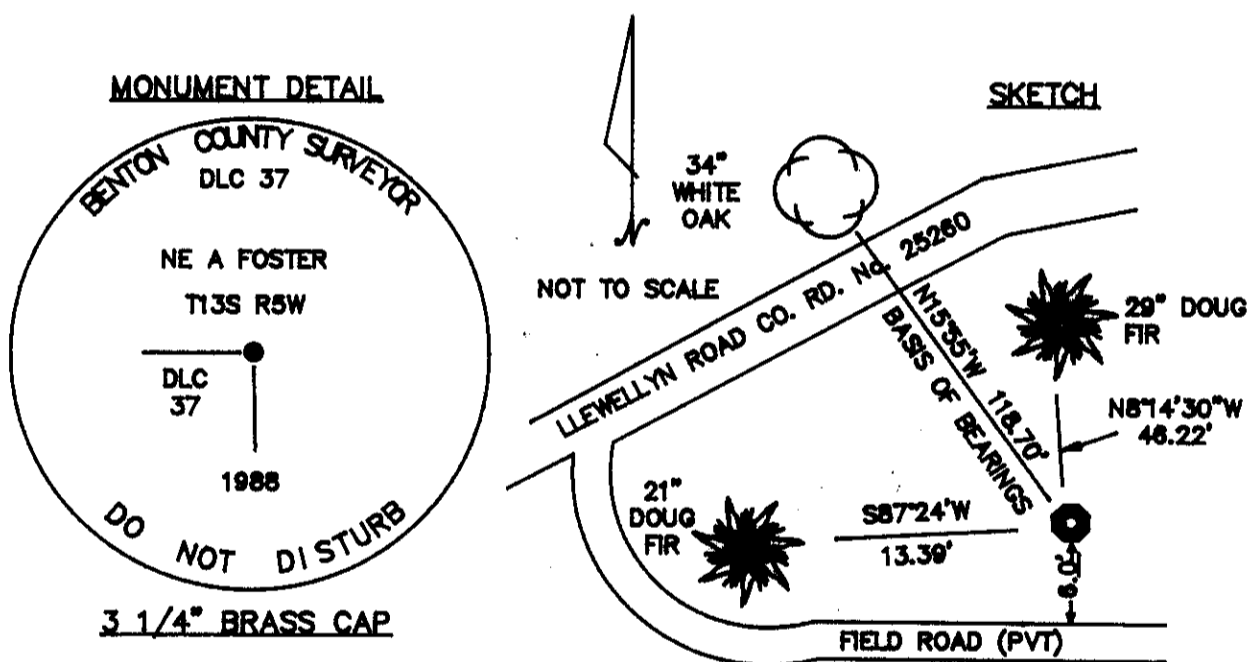

MONUMENT SET (PROCEDURES AND DESCRIPTION):

SET A 1 1/2"(OUTSIDE DIAMETER) X 36" IRON PIPE WITH A 3 1/4" BRASS CAP, MARKED AS SHOWN, AT SURFACE. BURIED STONE AND IRON BAR HORIZONTAL BESIDE MONUMENT, POSTED A "SURVEY MARKER" SIGN 1.0' EAST. A STEEL FENCE POST IS NW 0.2'.

NEW ACCESSORIES :

SCRIBED A 29" DOUGLAS FIR "CL 37 BT" BEARING N8°14'30"W 48.22 FEET. NAILED A BCBW TO THE EAST BASE.  
SCRIBED A 21" DOUGLAS FIR "CL 37 BT" BEARING S87°24'W 13.39 FEET. NAILED A BCBW TO THE NORTH BASE.

NOTE: BCBW IS A BRASS WASHER STAMPED "BENTON COUNTY SURVEYOR'S OFFICE". ALL DISTANCES ARE TO BCBW, BEARINGS ARE TO CENTER OF TREE UNLESS OTHERWISE NOTED.

LOCATION AND COMMENTS :

CORNER IS 6' NORTH OF THE NORTH EDGE OF A PRIVATE ROAD AND +/- 60 FEET SOUTH OF THE SOUTH EDGE OF PAVEMENT OF LLEWELLYN ROAD.

COMPASS DECLINATION: 20° E  
 FIRM/AGENCY: BENTON COUNTY PUBLIC WORKS  
 ADDRESS: 380 S.W. AVERY CORVALLIS, OREGON  
 PARTY CHIEF: RAYMOND E. WILSON  
 NOTES: ANDREW FOSTER  
 WITNESS:

REGISTERED  
**PROFESSIONAL  
 LAND SURVEYOR**  
*Danna L. Ingram*  
 OREGON  
 JULY 18, 1982  
 DANNA L. INGRAM  
 1995