

CORNER FILE TRACKING

H:\Survey\Corners\Misc\Filetrac.doc

11/23/98

CORNER NUMBER

135849040

STEP	HISTORY()	RESTORATION()
Form Prepared, DB	9/30/03	# 11/04/03
Field Inspection, DB	10/30/03	10/30/03
Form Checked, DB	11/29/03	11/29/03
Form Edited, DB	11/30/03 12/03/03	12/03/03
Form Signed, DB	12/03/03	12/03/03
Authorize Payment, DB	—	—
Archive Digital Files	12/03/03	12/03/03
Collect Documents	12/03/03	12/03/03
Scanned	12/11/03	12/11/03
Copy For Filming	12/10/03	12/10/03
Filed, DB		
Finish index (count unit)	10/31/03	10/31/03
Filmed (Archived), DB		

(DB) = Entry needed in database (Access).

COMMENTS:

BENTON COUNTY CORNER RESTORATION FORM, PAGE 1 OF 2, 135849040R2

SEE CORNER HISTORY FORM FOR RECORDS ETC.

CORNER RESTORATION FIELD BOOK NUMBER 21 PAGE(S) 60 DATE 10/31/2003
TOWNSHIP 13 SOUTH, RANGE 5 WEST, WILLAMETTE MERIDIAN; SECTION 26 CORNER NONE
DONATION LAND CLAIM ROBERT GRIMSLEY NO. 49 CORNER SW INTERIOR
CONDITION REPORT ; REFERENCED OUT ; RENEWED XX; SURVEYED IN

LOCATION AND COMMENTS:

CORNER IS LOCATED AT THE EASTERLY END OF A GRAVEL AND DIRT FARM ROAD, SURROUNDED BY CULTIVATED FIELDS TO REACH CORNER FROM THE JUNCTION OF EUREKA ROAD AND HIGHWAY 99W, TRAVEL NORTHERLY ON HIGHWAY 99W FOR 1.01 MILES, THEN EAST (RIGHT) ON GRAVEL AND DIRT FARM ROAD FOR 0.59 MILES TO CORNER AT END OF SAID FARM ROAD. CORNER IS GOOD FOR PREMARKING AND GPS CONTROL

MONUMENTS AND ACCESSORIES FOUND (CONDITION AND SOURCE):

- 1 FOUND 1 5/8" DIAMETER RUST RING AT 18" BELOW GROUND LEVEL AND EXTENDING TO 24" BELOW GROUND LEVEL FOR CORNER POSITION
(SET 1 1/4" PIPE FOR CORNER PER RECORDS [04] AND [06]).
(1 1/4" PIPE PER RECORDS [07] AND [08])
- 2 FOUND 3 1/4" BRASS DISK AT THE S-SW CORNER OF THE ROBERT GRIMSLEY DLC NO 49, S00°21'53"W, 874.74 FEET. SEE CORNER RESTORATION NO. 135849030
(SOUTH, 879.78 FEET PER RECORD [01])
(SOUTH 874.50 FEET PER RECORD [02])
(STONE, THE MOST SOUTH SW R. D GRIMSLEY, S0°26'W, 874.90 FEET PER RECORD [04])
(STONE, S0°26'W, 874.90 FEET PER RECORDS [07] AND [08])
- 3 FOUND 3 1/4" BRASS DISK AT THE SOUTHEAST CORNER OF THE NIMROD O'KELLEY DLC NO 59, S00°20'22"W, 5279.68 FEET. SEE CORNER RESTORATION NO 3738
(SOUTH 5280.00 FEET PER RECORD [01])
(1 1/4" SHAFT, S0°26'W, 5280.00 FEET PER RECORD [07])
(1 1/4" SHAFT, S0°21'W, 5280.00 FEET PER RECORD [08])

MONUMENT SET (PROCEDURES AND DESCRIPTION):

HELD THE CENTER OF THE SAID FOUND RUST RING FOR THE TRUE CORNER POSITION, WHICH IS IN GOOD AGREEMENT WITH THE ABOVE NOTED ACCESSORIES AT THE POINT MARKING THE CENTER OF SAID RUST RING, SET A 2" X 31 1/2" GALVANIZED IRON PIPE WITH A 3 1/4" BRASS DISK CONCRETED IN THE TOP, 25" BELOW GROUND LEVEL, MARKED AS SHOWN ON PAGE 2 OF 2 SET 6' ORANGE CARSONITE "SURVEY MARKER" POST 0.5 FEET NORTH OF NEW MONUMENT

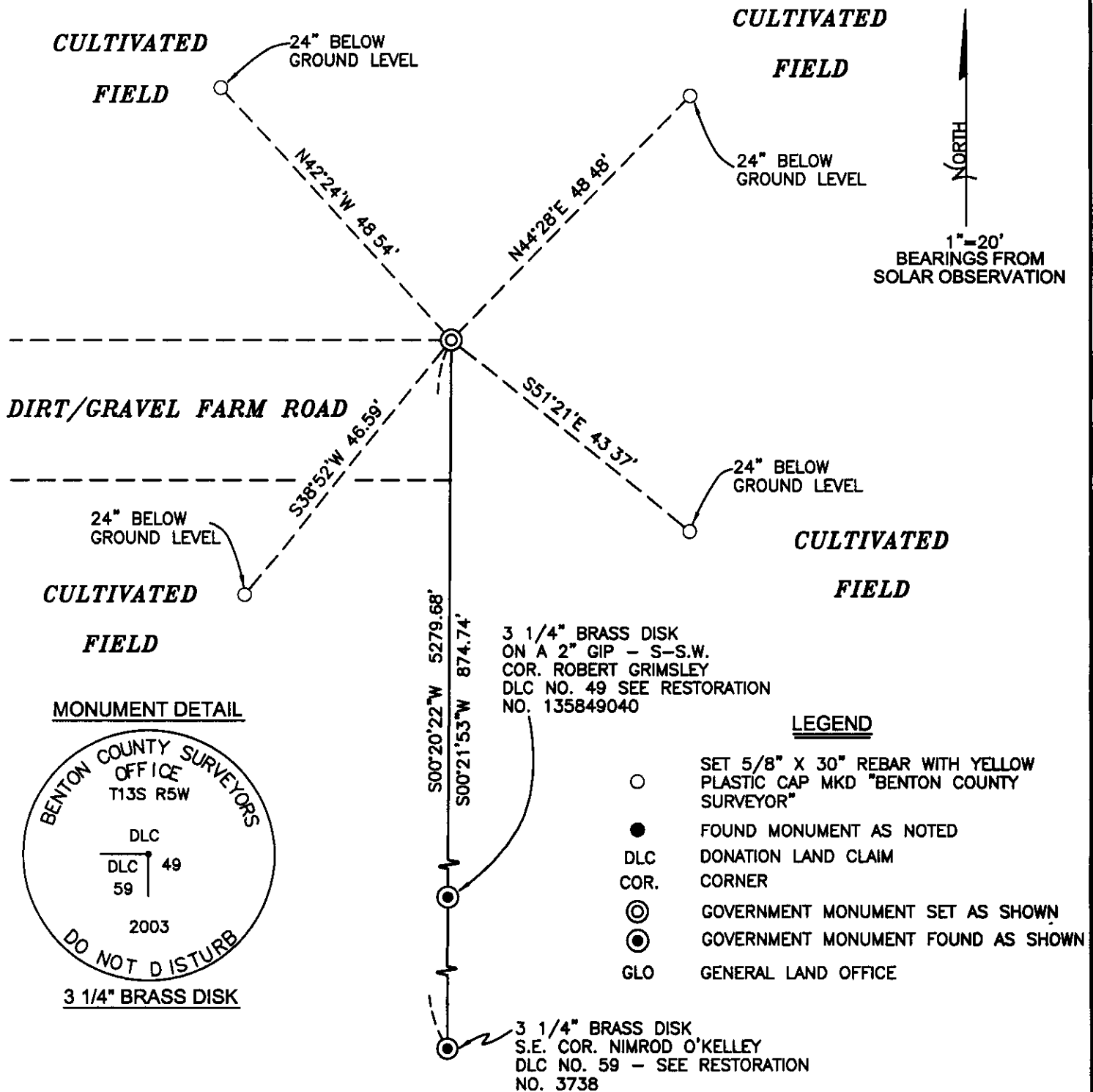

NEW ACCESSORIES

1. SET REBAR (SEE LEGEND) N44°28'E, 48.48 FEET, 24" BELOW GROUND LEVEL.
2. SET REBAR (SEE LEGEND) S51°21'E, 43.37 FEET, 24" BELOW GROND LEVEL.
3. SET REBAR (SEE LEGEND) S38°52'W, 46.59 FEET, 24" BELOW GROND LEVEL.
4. SET REBAR (SEE LEGEND) N42°24'W, 48.54 FEET, 24" BELOW GROND LEVEL.

NOTES

COMPASS DECLINATION IS 20' EAST. ALL MEASURED DISTANCES AND BEARINGS ARE TO THE CENTER OF THE OBJECT, UNLESS OTHERWISE NOTED. ALL BEARING TREES ARE PAINTED AND HAVE A B.T TAG ATTACHED, FACING THE CORNER UNLESS OTHERWISE NOTED. ALL NEW BEARING TREES HAVE A PLASTIC WASHER (STAMPED "BENTON COUNTY SURVEYOR CORNER RESTORATION") ATTACHED (BY ALUMINUM NAIL) TO THE FACE, BELOW THE "BT" FOR DISTANCE AND ANGLE MEASUREMENT UNLESS OTHERWISE NOTED. THE DRAWING IS FROM AUTOCAD RELEASE 2002.

THIS RESTORATION WAS PERFORMED AT THE DIRECTION AND APROVAL OF THE BENTON COUNTY SURVEYOR, David M. Dean

REGISTERED
PROFESSIONAL
LAND SURVEYOR

12/03/03 David M. Dean

FIRM/AGENCY. BENTON COUNTY SURVEYOR'S OFFICE
ADDRESS 360 S.W. AVERY AVE. CORVALLIS OR 97333; PH. 766-6821
PRESENT DAVID M. DEAN, P.L.S. AND BERNIE ALTENBACH, SURVEY TECH.

OREGON
JULY 13, 1984
DAVID M. DEAN
2090

RENEWAL DATE: 12/31/03

DATE 09/30/2003TOWNSHIP 13 SOUTH, RANGE 05 WEST, WILLAMETTE MERIDIAN; SECTION 26 CORNER NONE
DONATION LAND CLAIM ROBERT GRIMSLEY NO. 49 CORNER INTERIOR SW**COMMON CORNER(S):**

NE CORNER NIMROD O'KELLEY DLC NO 59

RECORDS (INFORMATION IN BOLD ITALICS IS COUNTY STAFFS' INTERPRETATION OF THE RECORD)

BASED ON EXTENSIVE RESEARCH AND RECOVERY OF EVIDENCE, THIS OFFICE HAS DETERMINED THAT MOST GENERAL LAND OFFICE SURVEYORS MEASURED TO THE FACE OF BEARING TREES

- [01] GENERAL LAND OFFICE (GLO) NOTES OF THE NIMROD O'KELLEY DONATION LAND CLAIM (DLC) NO 59 BY DENNIS HATHORN, D S , DATED NOVEMBER 22, 1859. ***NORTH ON THE EAST BOUNDARY LINE . . . 80.00 SET A TEMPORARY POST FOR THE N.E. CORNER TO CLAIM 59.***
- [02] GLO NOTES OF THE ROBERT D GRIMSLEY DLC NO 49 BY GEORGE MERCER, D S., DATED MARCH 1870. ***COMMENCING AT THE N.E. CORNER OF THE CLAIM OF NIMROD O'KELLEY, IT BEING A POINT 10.95 CHS EAST AND 8.20 CHS NORTH OF THE CORNER TO SECTIONS 26, 27,, 34 AND 35 AND AS THIS CORNER HAD BEEN DESTROYED, I REESTABLISHED BY BUILDING A MOUND AND DEPOSITING CHARD STAKE.***
- [03] FIELD NOTES OF AN UNNUMBERED COUNTY SURVEY BY W C. GALLOWAY, C.S , NO DATE GIVEN, SCRIBED IN FIELD BOOK 18, PAGE 79 ON RIGHT HAND PAGE ***N0°25'W . . . STRIKING W OF COR..***
NOTE: THIS SURVEY WAS DONE AS ADDITIONAL WORK WHEN SURVEYING COUNTY ROAD NO 359 (OLD NUMBER).
- [04] CORNER RESTORATION BOOK NO 1, PAGE 93 BY W C GALLOWAY, C S., DATED APRIL 27, 1915 ***N.E. COR. OF NIMROD O'KELLY CL 59. SET A 1 1/4" PIPE FOR CORNER. A STONE THE MOST SOUTH S.W. COR. OF R. D. GRIMSLEY CL. 49 BEARS S0°26'W, 13.256 CHS. (874.90 FEET) A PROPORTIONAL DISTANCE ON THE EAST LINE OF O'KELLY CLAIM.***
- [05] CORNER RESTORATION NO 1840 ***THIS IS TRANSCRIBED FROM RECORD [04] AND MAY CONTAIN ERRORS AND/OR OMISSIONS.***
- [06] COUNTY SURVEY NO. 672 (OLD NO 245) FIELD NOTES (FIELD BOOK 27, PAGE 20) BY W. C GALLOWAY, C S , NO DATE GIVEN. ***N. E. OF O'KELLY SET 1 1/4" PIPE.***
- [07] BENTON COUNTY MAP NO 13-5-00017 BY W C GALLOWAY, C S , DATED APRIL 1915 – OCTOBER 1915 ***1 1/4" PIPE.***
- [08] COUNTY SURVEY NO 1168 BY WALTER W LARSEN, D.C.S., DATED MARCH 1932 ***N.E. COR. CL. 59 1 1/4" PIPE.***

COMMENTS/LOCATION/ETC:**NOTES:**

THIS IS A MICROSOFT WORD 2000 DOCUMENT NAMED "35849040" CREATED FROM A BOILER PLATE DOCUMENT NAMED "HISTORY", WHICH HAS A STYLESHEET NAMED "CORNER" ATTACHED TO IT

FIRM/AGENCY: BENTON COUNTY SURVEYOR'S OFFICE
ADDRESS: 360 S W AVERY AVE. CORVALLIS OR 97333; PH 766-6821
RESEARCH BY: DAVID M DEAN, P L.S.
DATA ENTRY BY: DEAN

135 B 49040

TEMPORARILY IN NE COR NIMROD O'KELLEY
DLC No 59 T135 RSW

CALCULATED SEARCH AREA FROM TIES
TO MONUMENTS ON E LINE O'KELLEY
CLAIM AT SEARCH AREA FD 1 5/8" DIA
OD RUST RING @ 18' EXTENDING
TO 24' HEED CENTER OF RUST
RING FOR TRUE COR POSITION.
WCS SET 1 1/4 PIPE PER REST BK
P 6 73 IN APRIL 1915
SET 2" X 3 1/2" G / P. W / 3 1/4 BRASS
DISK CONC IN TOP 25" BELOW GROUND
LEVEL MKD AS SHOWN
SET 6 ORANGE CARBONITE POST @ 5 N

3-4-7
7) Fd 1 5/8 OD Post
RING 18' TO 24'
7 O'KELLEY DLC 59

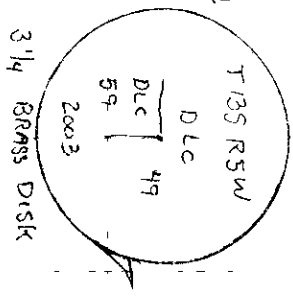

D DEAN
B ALTENBACH
LEICR 1905 / 725

10/31/03 2 1/60
CLEAN, COAL
38° F 30.0" Hg

