

C.S. 312
 ex c.s.
 Walter W. Larsen
 Rollin Maxfield
 Grover Avery

1/4 cor. betw. secs. 28-33 T. 13 S. R. 5 W.
 Set 1" pipe from which an
 Ash 8" in dia. bears N. 81° 30' W. 294 chs
 " 10" " " " 383° 15' W. 290"

Sec
 Sec. cor. betw. 27, 28, 33, 34 T. 13 S. R. 5 W.
 Set 3/4" x 36" bolt from which a
 Locust 12" in dia. bears East 3.78 chs.
 Oak post 12" " " " 3.54° 05' E. 648 chs

C.S. 218 con.
 W. W. Larsen D.C.S.
 Seth Hurlburt
 John Hurlburt

S. W. Cor. Able Hurlburt Cl. 60 T. 13 S. R. 5 W.
 Set Stone in field 14" under surface
 Oak 12" in dia. bears N. 3° W. 1.395 chs. by fac.
 " 10" " " " N 53° E. 2.030 "

1/4 Cor. between secs. 13 + 24 T. 13 S. R. 5 W.
 Set 1" rod .06 N 80° E. of corner from which
 Oak 20" in dia. bears S 20° 45' E. 2.902 chs.
 orig. " 24" " " " S. 80° W. 3.70 to true cor.

N. W. Cor. of the Able Hurlburt Cl. 60, T. 13 S. R. 5 W.
 Set brick bat and from which an
 Oak 8" in dia. bears 385° 15' E. 2.464 chs.
 " 14" " " " 574° 15' E. 2.477 "
 orig. " 12" " " " S. 80° 30' E. 3.38 + .04

C.S. 313
 W. W. Larsen D.C.S.
 W. C. Galloway ex

S. W. Cor. of S. F. Starr Cl. 49 T. 14 S. R. 5 W.
 Set 1/2" pipe and mound of stones from which an
 stone 5" x 6" x 14" bears N 43° 53' W. 60 chs by fac.
 orig. Oak 15" in dia. " 551 1/2° E. 8.29 "
 " " 18" " " " S 4 1/2° E. 9.93 "

C.S. 313
 W. W. Larsen
 S. M. Wood

S. E. Cor. S. F. Starr Cl. 49 T. 14 S. R. 5 W.
 Set plow share from which an
 Oak 12" in dia. bears S. 29° E. 1.13 chs
 Ash 10" " " " S. 68° W. 1.115 "

N. W. Cor. of S. F. Starr Cl. 49 T. 14 S. R. 5 W.
 Stone in brambles S.E. of turn in ditch
 1" pipe bears N. 89° 90' E. 7.048 chs.
 stake by fence " S 1° 37' E. 2.323

C.S. 218 con.
 W. W. Larsen D.C.S.
 Seth Hurlburt
 John Hurlburt

Most E. S.E. Cor. of Abel Hurlburt D.L.C. 77 T. 12-4
 1/2" pipe in slough
 Ash 28" S. 27° E. .844
 " 36" N. 62° W. .31 std.
 " 20" S. 34° W. .366

N. W. corner of Able Hurlbut Cl. 60, Twp. 13 S.R. 5 W.

Reestablishment by ~~W. C. Galloway~~*

1921

1843

Set brick bat and

Oak 8" in diam bears S 85° 15' E

2.464 chains

Oak 14" in diam bears S 74° 15' E

2.477 chains

Oak 12" in diam bears S 80° 30' E

3.38 + .04 chains

Witnesses W. W. Larsen, Seth and John Hurlbut

* W.W. LARSEN, SEE OLD CORNER RESTORATION BOOK NO. 1 PAGE 157 (MEA 8/17/92).

T 135 R 5W SEC 13 NW COR. ADRI HURLBUT DIC. NO. 10
 FND: 1" I.O.P. FOR THE COR. (CS#2347)

300										
500										
455.29	(N 03° 45' W)			9 5 0 5	146.78					DIC COR.
631.62	0° 00' 00"			8 3 5 6	96.795					RA-ROOM
788.97	13 1 3 0			8 4 2 5	33.75					24" OAK STUMP
722.29				8 4 2 5	33.74					31" OAK
453.72	N 82° 03' 16" W	224.45	(S 80° 30' E ~ 225.72)							
457.46	13 4 6 0									
	N 74° 38' 54" W	163.30	(
181.03	9 1 6 0			8 5 2 3	55.80					20" OAK
663.28	8 9 6 0									
	N 83° 22' 2" W	164.37								

FND: A PARTLY BOTTLED OAK STUMP 24" IN DIAM. @ A HEALED
 FACE BEARS S 82° E ~ 225.0 (N 80° 30' E ~ 225.72) COR.
 REST NO. 1843) SET A B.T. TAG ON THE ELY FACE.
 " AN. OAK 31" IN DIA @ A HEALED FACE BEARS S 75° E ~
 163.48' (14° S 74° 15' E ~ 163.48) COR. REST. NO. 1843) SET A
 PK W B.C.B.W. IN THE SLY BASE. SET A B.T. TAG ON THE WLY
 FACE.
 " AN OAK 28" IN DIA. BEARS S 83° 45' E ~ 164.37' (8"
 S 85° 15' E ~ 162.62) COR. REST. NO. 1843) SET A PK W
 B.C.B.W. IN THE SLY BASE. SET A B.T. TAG ON THE
 WLY FACE.
 " 1" I.O.P. BEARS S 89° W ~ 7.83' (S 89° 37' W ~ 7.85'
 FNC. LN.
 CS# 2347). THE PIPE IS @ THE SLY END OF AN OLD N-S B.W.V.
 NO OTHER RECORD BEARING OBJECTS WERE RECOVERED

10/21

423191, COLBY MIA Ø, KERN DR 2-A DIMSD3, KUH DATASCOPE
 20° E DEF. CLAY, COAL

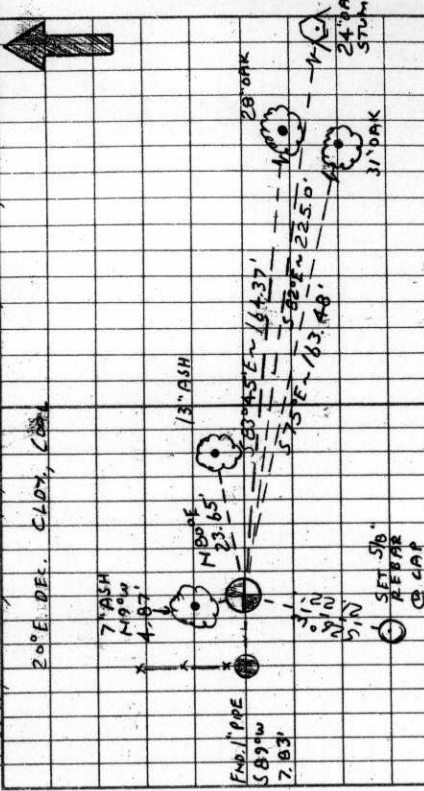

SET: 2" I.O. X 3/4" LONG I.P. @ A 3/4" REM. CO. B.C. STAMPED
 AS SHOWN CENTERED OVER THE RECOVERED 1" PIPE.
 AN. ASH 13" IN DIA. BEARS N 80° E ~ 23.65', FACE X SCRIBED
 'X BT' SET A PK W B.C.B.W. IN THE NLY BASE SET A B.T.
 TAG ON THE WLY FACE
 SET: 5/8" X 30" REBAR @ A T.P.C. MKD. "BENTON COUNTY SUR-
 VEYOR", BEARS S 26° W ~ 21.22'
 AN ASH 7" IN DIA. BEARS N 9° W ~ 4.87', FACED + S.C.A. B.F.O
 "XBT": SET A PK W B.C.B.W. IN THE ELY BASE SET A B.T.
 TAG ON THE SLY FACE.
 SET: ORANGE FIBER GLASS 'SURVEY STAKE' POST 1" WLY.
 THE COR. IS LOCATED IN A HEAVILY WOODED AREA
 AREA, 53' ELY FROM THE PHYSICAL 4 DE CAP
 HURLBUT RD. (CO. RD. NO. 35024) + STAMPINGS
 43' NLY FROM THE E OF THE GRANITE DRIVEWAY TO THE RESIDENCES AT 29153, 29155 HURLBUT RD. 7 13 S R 5 W 4 W
 1997

135860040

BENTON COUNTY CORNER RESTORATION FORM

3922

TOWNSHIP 13 S RANGE 5 W SECTION 13 D.L.C. ABEL HURLBUT NO. 60 CORNER NW
DATE 4/23/91 CORNER RESTORATION FIELD BOOK NUMBER 10 PAGE(S) 21

CORNER DESIGNATION:

THE NORTHWEST CORNER OF THE ABEL HURLBUT DLC NO. 60, IN T 13 S, R 5 W, WILLAMETTE MERIDIAN.

- CONDITION REPORT ONLY
REFERENCED OUT
RENEWED
SURVEYED IN

LOCATION AND COMMENTS:

THE CORNER IS LOCATED IN A HEAVILY WOODED, LOW AREA, 53 FEET EASTERLY FROM THE PHYSICAL CENTERLINE OF HURLBUT ROAD (COUNTY ROAD NO. 35024) AND 43 FEET NORTHERLY FROM THE CENTERLINE OF THE GRAVEL DRIVEWAY TO THE RESIDENCES AT 29153 AND 29155 HURLBUT ROAD.

PREVIOUS RENEWALS/SURVEYS, ETC:

- ORIGINAL GLO SURVEY BY L.A. DAVIS DATED JULY 2, 1859.
MAP NO. 13-4 & 5-00002 BY WALTER W. LARSEN DATED APRIL 7, 1921.
COUNTY SURVEY NO. 802 BY WALTER W. LARSEN DATED NOVEMBER 7, 1921.
OLD CORNER RESTORATION BOOK NO. 1 PAGE 157 BY WALTER W. LARSEN (NO DATE GIVEN).
CORNER RESTORATION NO. 1843 BY W.C. GALLOWAY DATED 1921.
COUNTY SURVEY NO. 1056 BY W.C. GALLOWAY DATED FEBRUARY 19, 1928.
COUNTY SURVEY NO. 2347 BY CURTIS C. HANSON DATED JANUARY 7, 1952.
COUNTY SURVEY NO. 2439 BY MARTIN BEYERLEIN DATED DECEMBER 1, 1952.

MONUMENTS AND ACCESSORIES FOUND (CONDITION AND SOURCE):

- FOUND: 1" INSIDE DIAMETER IRON PIPE FOR THE CORNER (COUNTY SURVEY NO. 2347).
FOUND: A PARTLY ROTTED OAK STUMP 24" IN DIAMETER WITH A HEALED FACE BEARS S 82° E 225.0 FEET (12" DIAM. S 80° 30' E 225.72 FEET CORNER RESTORATION NO. 1843). SET A B.T. TAG ON THE EASTERLY FACE.
FOUND: AN OAK 31" IN DIAMETER WITH A HEALED FACE, BEARS S 75° E 163.48 FEET (14" DIAM. S 74° 15' E 163.48 FEET CORNER RESTORATION NO. 1843). SET A PK NAIL AND B.C.B.W. IN THE SOUTHERLY BASE. SET A B.T. TAG ON THE WESTERLY FACE.
FOUND: AN OAK 28" IN DIAMETER, BEARS S 83° 45' E 164.37 FEET (8" DIAM. S 85° 15' E 162.62 FEET CORNER RESTORATION NO. 1843). SET A PK NAIL AND B.C.B.W. IN THE SOUTHERLY BASE. SET A B.T. TAG ON THE WESTERLY FACE.
FOUND: 1" INSIDE DIAMETER IRON PIPE, BEARS S 89° W 7.83 FEET (S 89° 37' W 7.85 FEET COUNTY SURVEY NO. 2347). THE PIPE IS AT THE SOUTHERLY END OF AN OLD NORTH-SOUTH BARBED WIRE FENCE LINE.

NO OTHER RECORD BEARING OBJECTS WERE RECOVERED.

MONUMENT DETAIL

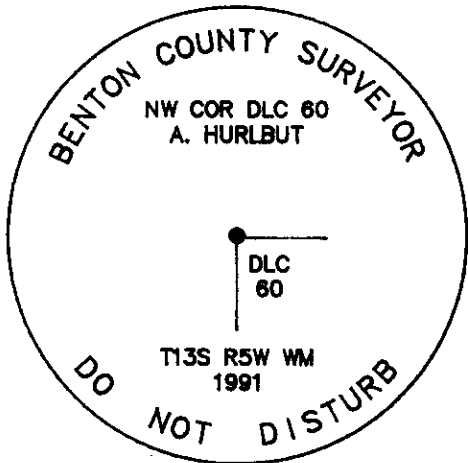

3 1/4" BRASS CAP

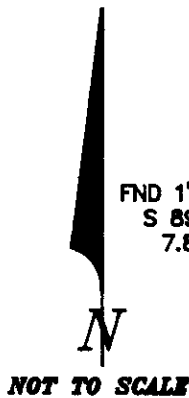

SKETCH

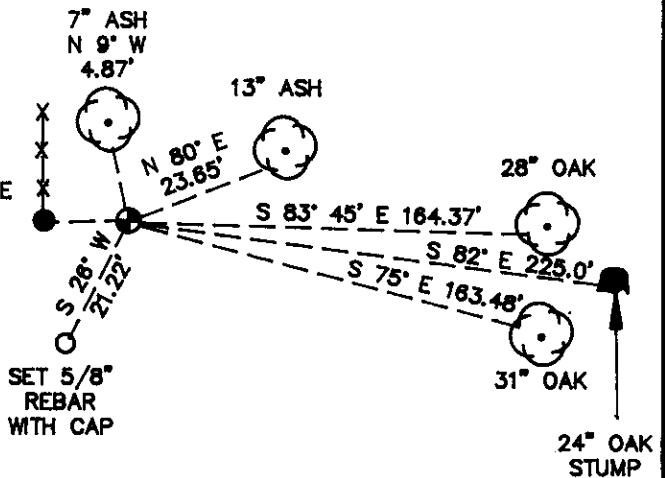

MONUMENT SET (PROCEDURES AND DESCRIPTION):

SET: 2" INSIDE DIAMETER X 36" LONG IRON PIPE, WITH A 3 1/4" BENTON COUNTY BRASS CAP, STAMPED AS SHOWN, CENTERED OVER THE RECOVERED 1" PIPE.

NEW ACCESSORIES:

- AN ASH 13" IN DIAMETER BEARS N 80° E 23.65 FEET, FACED AND SCRIBED "X BT". SET A PK NAIL AND B.C.B.W. IN THE NORTHERLY BASE. SET A B.T. TAG ON THE WESTERLY FACE.
SET: 5/8" X 30" REBAR WITH A YELLOW PLASTIC CAP MARKED "BENTON COUNTY SURVEYOR", BEARS S 26° W 21.22 FEET.
AN ASH 7" IN DIAMETER BEARS N 9° W 4.87 FEET, FACED AND SCRIBED "X BT". SET A PK NAIL AND B.C.B.W. IN THE EASTERLY BASE. SET A B.T. TAG ON THE SOUTHERLY FACE.
SET: ORANGE FIBERGLASS "SURVEY STAKE" POST 1 FOOT WESTERLY.

NOTES:

B.C.B.W. IS A BRASS WASHER STAMPED "BENTON COUNTY SURVEYOR". COMPASS DECLINATION IS 20° EAST. ALL MEASURED DISTANCES AND COMPASS BEARINGS ARE TO THE CENTER OF THE OBJECT, UNLESS OTHERWISE NOTED.

THIS RESTORATION WAS PERFORMED AT THE DIRECTION AND APPROVAL OF THE BENTON COUNTY SURVEYOR.

FIRM/AGENCY: BENTON COUNTY SURVEYOR
ADDRESS: 380 S.W. AVERY AVE. CORVALLIS OR. 97333; PH. 757-6821
SURVEY CREW: CURTIS J. LIESENFELT & MARK E. ANDERSON
WITNESS:

REGISTERED PROFESSIONAL LAND SURVEYOR
Curtis J. Liesenfelt
OREGON
JULY 17, 1986
CURTIS J. LIESENFELT
2213