

CORNER FILE TRACKING

H:\Survey\Corners\Misc\Filetrac.doc

11/23/98

CORNER NUMBER
136240600

STEP	HISTORY()	RESTORATION()
Form Prepared, DB	9/21/98	1/22/99
Field Inspection, DB	-	5/99
Form Checked, DB	6/20/99	"
Form Edited, DB	"	8/30/99
Form Signed, DB	-	"
Authorize Payment, DB	-	7/6/99
Archive Digital Files	7/8/99	7/10/99
Collect Documents	7/15/99	7/15/99
Scanned		
Copy For Filming		
Filed, DB		
Finish index (count unit)		
Filmed (Archived), DB		

(DB) = Entry needed in database (Access).

COMMENTS:

CORNER HISTORY		T 13 S, R 6 W		SECTION 5 D.L.C.		CORNER 5 1/4 CORNER		# 240600	
NO.	DATE	SOURCE	SURVEYOR	MONUMENTS AND ACCESSORIES			COMMENTS		
1	2/20/1855	ORIG. GLO STARKER FOR- ESTS. NOTE 1/2" GAL. ROD REPT. CORNER DEPT.	HARVEY JESSIE GORDON & PRESTON	SET POST @ 2 R. FIR BT'S MEAS TO THE FACE			3 OBS.	1	
2	-	-	BRUCE STARKER	END. 1 BT. SET 5/8" ROD @ 2 NEW BT'S				2	
3	8/20/1957	-	BRUCE STARKER	END. 1 BT. SET 5/8" ROD @ 2 NEW BT'S			6 OBS.	3	
4	-	-	-	TRANS. COPY OF REC. LOG & MAY CONTAIN EVD				4	
5	-	REST. 10 1/2 STARKER FOR- ESTS. MAP	STARKER FORESTS	1/2" STEEL ROD				5	
6	11/6/1984	REST. 3208	JIM PETERSON	END. 5/8" ROD + 3 BT'S, MKD. 2 NEW BT'S			6 OBS.	6	
7	10/17/1957	CS # 8082	" "	END. 5/8" ROD				7	
8	4/3/1990	CS # 9312	" "	" " " 4 5 BT'S				8	
								9	
								10	
								11	
								12	
								13	
								14	
								15	
								16	
								17	
								18	
								19	
								20	
								21	
								22	
								23	
								24	
								25	
								26	
								27	
								28	
								29	
								30	
								31	

18 1/2
4.5 1/8

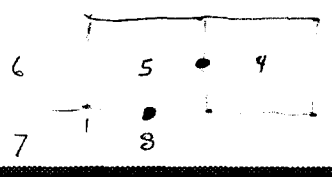

CORNER RESEARCH

AUTHOR: DD
 TOWNSHIP: 13-6
 CORNER: S 1/4 & E 1/4 SEC 5

CORNER NO. 136240600
136300640
 DATE 9-2-98

SURVEYS:

- 0)
- 1) (065)
- 2)
- 3)
- 4)
- 5) (687) 799
- 6)
- 7)
- 8) (082)
- 9) (312)
- 10)
- 11)
- 12)
- 13)
- 14)
- 15)
- 16)
- 17)

**ANDREW PORTER SURVEYS:
 SURVEY FIELD BOOKS:**

16-55; (34-48) 72-2; (72-17)

GALLOWAY HARDCOPIES:

13-6-3

SUBDIVISION'S:

N/A

PARTITION'S:

N/A

COUNTY ROAD'S:

OTHER ROADS AND HWY'S:

CORNER REST. BK. 1:

(1-174)

OTHER RESTORATIONS:

(1853) (1860) (3208)

BPA:

RAIL ROADS:

GLO NOTES:

✓

MISC. RECORDS:

713 S 1 6 W

1/4 between 5 + 8

Original BT N48W 52
is down. Scribes still visible.

No sign of other BT (S65W)
Set 5/8 reinforcing rod
from windthrown BT

Set a BT S 60° 15' E

58.3 lbs on a 22" fir

#310 1/4 S 8 BT

Set a BT N 65° E

69.0 lbs on a 13" fir

F 310 1/4 S 5 BT

BRUCE STARKER
FORESTER
Corvallis Oregon

3

July 13, 1957

At the quarter corner between Sections 25 and 26, in T 13 S,
R 7 W, W.M.

SEE COR.
REST. NO.
2069 (CJL
7/18/90).

Notes:
Fir 40" N 73 E 0.28 chs.
Vine Maple 4" S 24 W 0.41 chs.

I found:
Snag, 30 ft. high, face
inscribed is plain.
Found Vine Maple cluster at
approximate location.
Corner is in a swale S 60 E

I set:
Axle rod, 1" diam. 10" above ground for the corner.
Marked a Fir 6" diam. S 41 W, 10.9 ft., marked # 310, $\frac{1}{2}$ S 26 BT
Approximate declination for the North, South line between sections
25 and 26, is 22 degrees East.

August 30, 1957

At the quarter corner between Sections 5 and 8, T 12 S, R 6 W, W.M.

By Bruce Starker

SEE COR. REST.
NO. 1860 (CJL 7/18/90).

Notes:
Red Fir 12" S 65 W 0.30 chs
Red Fir 8" N 48 W 0.58 chs

I found:
No trace of this BT
BT windthrown but scribes
visible on block cut from
windthrown BT

I set:
Reinforcing rod, 5/8" diam from windthrown BT.
marked a Fir 22" diam. S 60 E 0.583 chs, marked # 310 $\frac{1}{2}$ S 8 BT
Marked a Fir 13" diam. N 65 E 0.690 chs, marked # 310 $\frac{1}{2}$ S 5 BT

August 30, 1957

At the section corner common to Sections 31 & 32, T 12 S, R 6 W, W.M.
and Sections 5 & 6 T13S, R 6 W, W.M.

SEE COR.
REST. NO.
1475 (CJL
7/18/90).

Notes:
Red Fir 12" diam S 21 E 0.55 chs
Red Fir 14" diam S 76 W 0.13 ch
Red Fir 12" diam N 04 E 0.42 ch
Red Fir 12" diam N 46 W 0.51 chs

I found:
Rotting stump scribes plain.
Rotted stump, scribed slab
along side.
Rotted stump.
Sound stump, face overgrown.

I set:
Iron pipe 1" diam at the center of the triangle of error. Marked
a Fir 24" diam. S 38 E 9.1 ft, marked # 310 S 5 BT.
Marked a 12" Fir N 78 W, 18.7 ft, marked # 310 S 31 BT.

REGISTERED
OREGON
LAND SURVEYOR
Bruce Starker
NOV. 6, 1953
BRUCE STARKER
310

Reestablishment by Bruce Starker

August 30, 1957

Found Red Fir 12"	S. 65° W.	0.30 chs.	No trace of this
Red Fir 8"	N. 48° W.	0.58 chs.	Windthrown but scribe vis. on block cut from BT
Set 5/8" reenforcing rod			
Fir 22"	S. 60¼° E.	0.583 chs.	Mkd.
Fir 13"	N. 65° E.	0.690 chs.	Mkd.

FOR ADDITIONAL INFORMATION SEE THE BT13S R6W FILE IN THE CORNER RESTORATION CORRESPONDENCE FILE DRAWER (CJL 7/18/96).

MAP - SPARKER FORESTS

5

Sec. 15 Subdiv. 1
Map by

Scale 8 inches = 1 Mile

H.D.	Topog	2nd	H.D.	Topog	2nd
0.00			0.00		
0.10			0.10		
0.20			0.20		
0.30			0.30		
0.40			0.40		
0.50			0.50		
0.60			0.60		
0.70			0.70		
0.80			0.80		
0.90			0.90		
1.00			1.00		
1.10			1.10		
1.20			1.20		
1.30			1.30		
1.40			1.40		
1.50			1.50		
1.60			1.60		
1.70			1.70		
1.80			1.80		
1.90			1.90		
2.00			2.00		
2.10			2.10		
2.20			2.20		
2.30			2.30		
2.40			2.40		
2.50			2.50		
2.60			2.60		
2.70			2.70		
2.80			2.80		
2.90			2.90		
3.00			3.00		
3.10			3.10		
3.20			3.20		
3.30			3.30		
3.40			3.40		
3.50			3.50		
3.60			3.60		
3.70			3.70		
3.80			3.80		
3.90			3.90		
4.00			4.00		
4.10			4.10		
4.20			4.20		
4.30			4.30		
4.40			4.40		
4.50			4.50		
4.60			4.60		
4.70			4.70		
4.80			4.80		
4.90			4.90		
5.00			5.00		
5.10			5.10		
5.20			5.20		
5.30			5.30		
5.40			5.40		
5.50			5.50		
5.60			5.60		
5.70			5.70		
5.80			5.80		
5.90			5.90		
6.00			6.00		

1" shaft
0-6m 20" N52°W .80
11-20" N85°W .80
11-75 350° E .80

set 2 hazel stake
at approx 1/16 cor

O + C

1/2" steel rod

R - fir 14" N41°E .80
R - fir 6" S7°E .80
R - fir 9" S54°W .12
R - fir 6" N38°W .28

BENTON COUNTY SURVEYORS OFFICE · CORNER RESTORATION

20

T. 13 S, R. 6 W, W. B. & M., BENTON COUNTY, OREGON

SECTION 5

REPORTED BY Jim Peterson

TITLE Land Surveyor

DATE 1/6/84

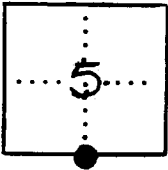

● OFFICIAL CORNER FOUND

○ CORNER SET

1/4 CORNER COMMON TO SEC. 5 & 8

IS 5/8" iron rod 12" above ground

DESCRIBE

ADDITIONAL INFORMATION

BT distances measured are to center of trees

BT's set:

12" Fir, N47°W, 5.3 ft. "1/4 S5 BT"

7" Fir, S55°E, 12.2 ft. "1/4 S8 BT"

LEGIBLE MARKS ON BEARING OBJECTS

	ORIGINAL BT DID NOT DIG OUT TO FIND MARKS.	BARK SCRIBING VISIBLE 1957 BT	BARK SCRIBING VISIBLE 1957 BT
KIND	FIR UPROOT	FIR STUMP	FIR STUMP
SIZE	34"	14"	22"
BEARING	(N48°W)	N65°E	S60 1/4°E
DISTANCE	(58.45)	45.5 FT.	38.5 FT.
BT TAG POSTED	YB	No	No

REGISTERED
PROFESSIONAL
LAND SURVEYOR

OREGON
JULY 31, 1976
JIM S. PETERSON
1084

DATE 9-21-98TOWNSHIP 13 SOUTH, RANGE 6 WEST, WILLAMETTE MERIDIAN; SECTION 5 CORNER S 1/4
DONATION LAND CLAIM _____ CORNER _____**COMMON CORNER(S):**

NORTH 1/4 CORNER OF SECTION 8

CORNER RECORDS (PREVIOUS RENEWALS, SURVEYS, ETC.)

- [01] ORIGINAL GLO SURVEY BY HARVEY GORDON AND JOSIAH PRESTON, DATED FEBRUARY 28, 1855. *SET POST WITH 2 FIR BEARING TREES MEASURED TO THE FACE.*
- [02] CORNER RESTORATION NO. 1860 BY BRUCE STRKER, P.L.S., DATED AUGUST 30, 1957. *FOUND 1 ORIGINAL GLO BEARING TREE (WINDTHROW) WITH VISIBLE SCRIBING. SET 5/8" IRON ROD AND MARKED 2 NEW FIR BEARING TREES.*
- [03] INFORMATION IN THE 13-6 FILE IN THE CORNER RESTORATION CORRESPONDENCE DRAWER BY BRUCE STARKER, DATED AUGUST 30, 1957. *FOUND 1 BEARING TREE, SET 5/8" ROD WITH 2 NEW BEARING TREES.*
- [04] CORNER RESTORATION NO. 1860. *THIS IS A TRANSCRIBED COPY OF RECORD [03] AND MAY CONTAIN ERRORS AND OMISSIONS.*
- [05] STARKER FORESTS MAP BY STARKER FORESTS, NO DATE GIVEN. *1/2" STEEL ROD.*
- [06] CORNER RESTORATION NO. 3208 BY JIM S. PETERSON, P.L.S., DATED JANUARY 6, 1984. *FOUND 5/8" ROD AND 3 BEARING TREES, MARKED 2 NEW BEARING TREES.*
- [07] COUNTY SURVEY NO. 8082 BY JIM S. PETERSON, P.L.S., DATED OCTOBER 17, 1987. *FOUND 5/8" IRON ROD.*
- [08] COUNTY SURVEY NO. 9312 BY JIM S. PETERSON, P.L.S., DATED APRIL 3, 1998. *FOUND 5/8" ROD AND 5 BEARING TREES.*

COMMENTS/LOCATION/ETC:**NOTES:**

THIS IS A MICROSOFT WORD 97 DOCUMENT NAMED "36240600" CREATED FROM A BOILER PLATE DOCUMENT NAMED "HISTORY", WHICH HAS A STYLESHEET NAMED "CORNER" ATTACHED TO IT.

INFORMATION IN ***BOLD ITALICS*** IS COUNTY STAFFS' INTERPRETATION OF THE RECORD.

FIRM/AGENCY: BENTON COUNTY SURVEYOR'S OFFICE
ADDRESS: 360 S.W. AVERY AVE. CORVALLIS OR 97333; PH. 757-6821
RESEARCH BY: DAVID M. DEAN, P.L.S., CURT LIESENFELT, P.L.S.
DATA ENTRY BY: DAVID M. DEAN, CURT LIESENFELT

BENTON COUNTY CORNER RESTORATION FORM, PAGE 1 OF 1 SEE CORNER HISTORY FORM FOR RECORDS, ETC.

CORNER RESTORATION FIELD BOOK NO. _____ PAGE _____ DATE 1-22-82
TOWNSHIP 13 SOUTH, RANGE 8 WEST, W.M. SECTION 5 CORNER S1/4
DONATION LAND CLAIM _____ CORNER _____
CONDITION REPORT _____ REFERENCED OUT _____ REMOVED XX SURVEYED IN _____

LOCATION AND COMMENTS

FROM THE INTERSECTION OF DECKER ROAD (C.R. 26840) AND ERVIN ROAD (C.R. 26841), DRIVE SOUTH ON DECKER ROAD FOR 0.75 MILES TO GRAVEL ROAD ON RIGHT. FOLLOW GRAVEL ROAD FOR 0.2 MILES TO FORK, THEN LEFT FOR 0.25 MILES TO FORK, THEN RIGHT FOR 0.2 MILES TO FORK, THEN LEFT FOR 0.3 MILES TO 3-WAY INTERSECTION. TAKE MIDDLE FORK FOR 0.2 MILES TO FORK, THEN RIGHT FOR 0.25 MILES TO LOCATION TAG ON RIGHT. CORNER LIES ON BENCH, 120' NORTH OF ROAD.

MONUMENT AND ACCESSORIES FOUND (CONDITION AND SOURCE):

- FOUND: 5/8" REINFORCING ROD AS PER RECORDS [2] AND [3] (5/8" IRON ROD AS PER RECORDS [6] - [8]) (1/2" STEEL ROD AS PER RECORD [3])
- FOUND: 30" D. FIR UPROOT IN VICINITY OF ORIGINAL NORTHWEST BEARING TREE. (8" FIR, N46°W, 38.28 FT. AS PER RECORD [1]) (WINDTHROWN RED FIR WITH VISIBLE SCRIBING, N46°W, 34.32 FT. AS PER RECORD [2]) (WINDTHROWN RED FIR WITH VISIBLE SCRIBING, N46°W, 38.28 FT. AS PER RECORD [3]) (34" FIR UPROOT AS PER RECORD [6]) (34" FIR UPROOT WITH HEALED FACE PER RECORD [8])
- FOUND: 14" D. FIR STUMP, N63°E, 45.5 FT. - BARK SCRIBING VISIBLE (13" FIR, N63°E, 45.54 FT. AS PER RECORDS [2] AND [3]) (14" FIR STUMP, N63°E, 45.5 FT. AS PER RECORD [8])
- FOUND: 27" ROTTED D. FIR STUMP, S92°00'E, 37.27 FT. TO SPIKE AND WASHER SET IN FACE - BARK SCRIBING VISIBLE (22" FIR, S80 1/4°E, 38.48 FT. AS PER RECORDS [2] AND [3]) (22" FIR STUMP, S80 1/4°E, 38.5 FT. AS PER RECORD [6])
- FOUND: 16" D. FIR, N46°02'W, 5.10 FT. (TO NAIL AND PLASTIC WASHER SET IN SIDE CENTER) - HEALED FACE (12" FIR, N47°W, 5.3 FT. AS PER RECORD [6]) (16" FIR AS PER RECORD [8])
- FOUND: 12" D. FIR, S55°46'E, 12.20 FT. (TO NAIL AND PLASTIC WASHER SET IN SIDE CENTER) - HEALED FACE (7" FIR, S55°E, 12.2 FT. AS PER RECORD [6]) (12" FIR AS PER RECORD [8])

MONUMENT SET (PROCEDURES AND DESCRIPTION):

REFERENCED IRON ROD. REMOVED ROD AND REPLACED WITH 2" INSIDE DIAMETER X 30" LONG IRON PIPE, WITH 2 1/2" BRASS CAP, STAMPED AS SHOWN. BURIED FOUND ROD ALONGSIDE CAP.

NEW ACCESSORIES

- SET: 5/8" X 30" IRON ROD WITH PLASTIC CAP (LS1084), N07°47'E, 12.39 FT.
- SET: 5/8" X 30" IRON ROD WITH PLASTIC CAP (LS1084), S55°46'W, 12.30 FT.
- SET: ORANGE FIBERGLASS "SURVEY MARKER" POST 1' WEST OF CAP

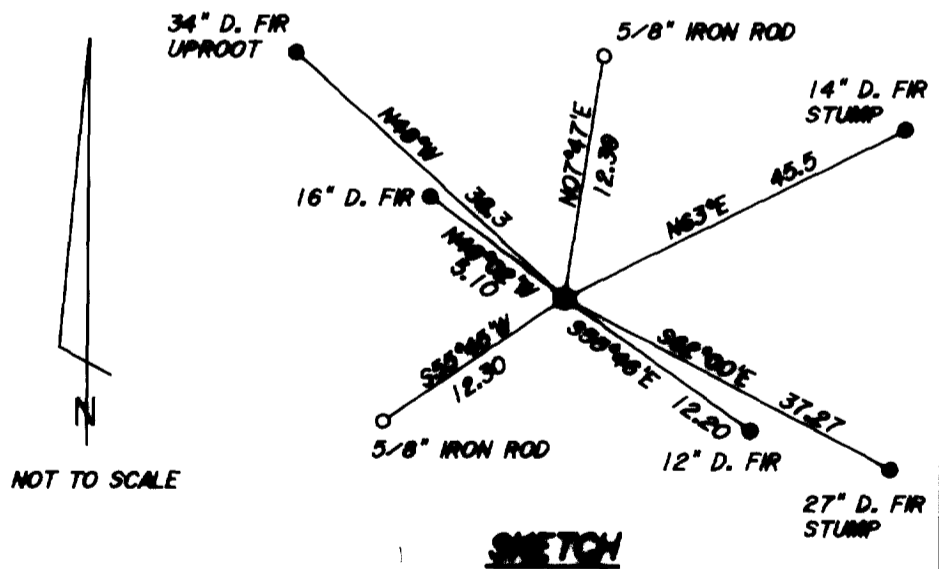
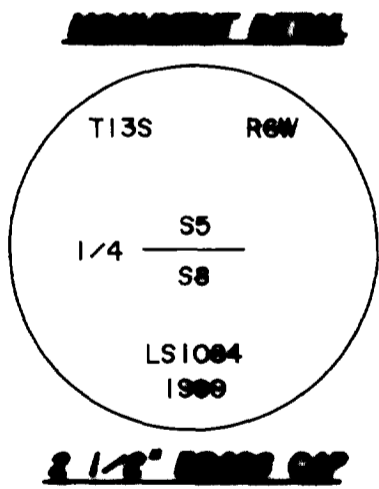

NOTES

BASIS OF BEARINGS IS C.S. 9312. ALL WASHERS ARE STAMPED "BENTON COUNTY SURVEYOR".

FIRM/AGENCY: PETERSON & ASSOCIATES

ADDRESS: 8155 NW MITCHEL DR - CORVALLIS, OR

SURVEYOR: JIM S. PETERSON PH. 757-1794

SURVEY CREW: COLTER HESSEL - BRIAN PETERSON

REGISTERED PROFESSIONAL LAND SURVEYOR

OREGON JULY 31, 1976

JIM S. PETERSON

1084

EXPIRES: 12-31-00