

**136440600**

## CORNER FILE TRACKING

<b>CORNER NUMBER</b>
<b>136440600</b>

STEP	HISTORY	RESTORATION
Form Prepared, DB	12/13/21	1/31/23
Field Inspection, DB	1/26/23	1/26/23
Finish index (count unit)	12/13/21	1/26/23
Counter Index	1/30/23	1/30/23
GIS Index Form	1/30/23	1/30/23
Checked, DB	2/01/23	2/01/23
Form Edited, DB	2/28/23	2/28/23
Form Signed, DB	2/28/23	2/28/23
Authorize Payment, DB	—	—
Archive Digital Files	2/28/23	2/28/23
Collect Documents	2/28/23	2/28/23
PDF File	2/28/23	2/28/23
Copy For Filming	2/28/23	2/28/23
Scanned (pdf to laserfiche)	2/28/23	2/28/23
Filmed (Archived), DB		
Filed, DB		

(DB) = Entry needed in database (Access).

### COMMENTS:

DATE 12/13/2021TOWNSHIP 13 SOUTH, RANGE 6 WEST, WILLAMETTE MERIDIAN; SECTION 3 CORNER SOUTH 1/4  
DONATION LAND CLAIM N/A CORNER N/A**COMMON CORNER(S):**

NORTH 1/4 CORNER OF SECTION 10

**RECORDS (INFORMATION IN BOLD ITALICS IS COUNTY STAFFS' INTERPRETATION OF THE RECORD)**

BASED ON EXTENSIVE RESEARCH AND RECOVERY OF EVIDENCE, THIS OFFICE HAS DETERMINED THAT MOST GENERAL LAND OFFICE SURVEYORS IN BENTON COUNTY BEFORE 1890 MEASURED TO THE FACE OF BEARING TREES.

- [01] GENERAL LAND OFFICE (GLO) NOTES BY HARVEY GORDON, D.S., AND JOSIAH W. PRESTON, D.S., DATED SEPTEMBER 7, 1854. *SET POST FROM WHICH A W. OAK 30" DIA BEARS N56°E, 337 LINKS (222.42 FEET); W. OAK 10" DIA BEARS S70°W, 346 LINKS (228.36 FEET).*
- [02] BENTON COUNTY SURVEY NO. 739 (OLD NO. 308) FIELD NOTES (FIELD BOOK 25, PAGE 63) BY WALTER W. LARSEN, D.C.S., DATED DECEMBER 21, 1920. *SET 10" X 12" X 8" SOAPSTONE, NAIL IN TOP. OAK 30" DIA (GLO BT) BEARS N56°E, 3.370 CHAINS (222.42 FEET), STANDING; FIR 16" DIA BEARS N29°45'W, 0.662 CHAINS (43.69 FEET), SET.*
- [03] BENTON COUNTY CORNER RESTORATION BOOK NO. 1, PAGE 149, BY WALTER W. LARSEN, D.C.S., DATED DECEMBER 21, 1921. *SET 8" X 10" X 12" STONE WITH NAIL IN CENTER. OAK 30" DIA (GLO BT) BEARS N56°E, 3.370 CHAINS (222.42 FEET), STAND; FIR 16" DIA (CSBT) BEARS N29°45'W, 0.662 CHAINS (43.69 FEET).*
- [04] BENTON COUNTY CORNER RESTORATION NO. 1876. *TRANSCRIBED FROM RECORD [03] AND MAY CONTAIN ERRORS AND/OR OMISSIONS.*
- [05] BENTON COUNTY SURVEY NO. 782 (SURVEY OF ROAD NO. 314) FIELD NOTES (FIELD BOOK 29, PAGE 53) BY WALTER W. LARSEN, D.C.S., NO DATE GIVEN. *STONE WITH NAIL IN.*
- [06] BENTON COUNTY SURVEY NO. 850 (OLD NO. 294 OF ROAD 458) FIELD NOTES (FIELD BOOK 33, PAGE 24) BY W. C. GALLOWAY, C.S., DATED MARCH 17, 1923. *STONE WITH NAIL IN TOP.*
- [07] BENTON COUNTY MAP NO. 13-6-00001 BY W. C. GALLOWAY, C.S., DATED APRIL, 1923. *STONE.*
- [08] BENTON COUNTY SURVEY NO. 923 (OLD NO. 308) FIELD NOTES (FIELD BOOK 34, PAGE 54) BY WALTER W. LARSEN, D.C.S., DATED OCTOBER 22, 1924. *STONE.*
- [09] BENTON COUNTY SURVEY NO. 5616 BY NICK A. YINGER, P.L.S., DATED FEBRUARY, 1974. *FOUND STONE WITH NAIL AND 1 BEARING TREE.*
- [10] BENTON COUNTY SURVEY NO. 6490 BY GLENN A. LING, P.L.S., DATED OCTOBER, 1977. *SET 5/8" IRON ROD. FOUND STONE 8" X 10" X 12" WITH NAIL FROM WHICH A ROTTED OAK SNAG 31" DIA (GLO BT) BEARS N56°E, 222.4 FEET, MARKED WITH BURNED BLAZE FACE; ROTTED FIR STUMP (CSBT) BEARS N30°W, 43.7 FEET, MARKED WITH OPEN BLAZE FACE AND VISIBLE SCRIBE MARKS.*
- [11] BENTON COUNTY CORNER RESTORATION NO. 136440600R2 BY CURTIS J. LIESENFELT, P.L.S., DATED SEPTEMBER 7, 1995. *FOUND 5/8" REBAR FOR THE CORNER. FOUND SMALL PIECES OF SANDSTONE ON THE SOUTHERLY SIDE OF SAID REBAR. EXCAVATED AN AREA APPROXIMATELY 3 FEET X 18" ORIENTED IN A NORTHEASTERLY-SOUTHWESTERLY DIRECTION WITHOUT FINDING ANY MORE EVIDENCE OF THE RECORD STONE. FOUND HOLLOW OAK SNAG 32" DIA (GLO BT) BEARS N57°24'E, 223.68 FEET. SET PK NAIL AND BRASS WASHER STAMPED "BENTON COUNTY SURVEYOR" (BCBW) AT BREAST HEIGHT IN NORTHWESTERLY SIDE. FOUND MOSTLY ROTTED DOUGLAS FIR 30" DIA (CSBT) WITH THE SCRIBING "CS 308" VISIBLE BEARS N29°25'W, 43.45 FEET TO A 5/8" X 30" REBAR WITH YELLOW PLASTIC CAP STAMPED "BENTON COUNTY SURVEYOR" SET IN THE APPROXIMATE CENTER. NO OTHER RECORD EVIDENCE WAS RECOVERED. SET 2" INSIDE DIAMETER X 36" LONG IRON PIPE WITH A 3-1/4" BENTON COUNTY BRASS CAP STAMPED "T13S R6W S3 1/4 S10 1995", IN THE SAME X, Y POSITION AS THE RECOVERED REBAR. REMOVED THE REBAR AND SEARCHED THE AREA FOR THE RECORD NAIL WITHOUT SUCCESS. PLACED THE REBAR INSIDE OF THE NEW MONUMENT. FOUND DOUGLAS FIR 19" DIA WITH A HEALED FACE BEARS N11°15'E, 14.40 FEET. SET 5-1/2" SPIKE AND BCBW IN THE WESTERLY BASE. THERE IS NO RECORD OF THIS TREE. FOUND DOUGLAS FIR 18" DIA WITH A HEALED FACE BEARS S36°38'E, 17.60 FEET. SET 5-1/2" SPIKE AND BCBW IN THE NORTHEASTERLY BASE. THERE IS NO RECORD OF THIS TREE. SET 12" SPIKE AND BCBW IN THE TOP CENTER OF A DOUGLAS FIR STUMP 14" DIA BEARS S88°01'E, 15.96 FEET. SET 12" SPIKE AND BCBW IN THE TOP CENTER OF A DOUGLAS FIR STUMP 15" DIA BEARS S42°52'W, 22.64 FEET. SET ORANGE FIBERGLASS "SURVEY MARKER" POST 1 FOOT NORTHERLY.*

**FIRM/AGENCY:** BENTON COUNTY SURVEYOR'S OFFICE  
**ADDRESS:** 360 S.W. AVERY AVE., CORVALLIS, OR 97333; PH. 541-766-6821  
**RESEARCH BY:** DAVID L. MALONE, P.L.S.  
**DATA ENTRY BY:** SAME

**BENTON COUNTY CORNER RESTORATION FORM, PAGE 1 OF 2, 136440600R3****SEE CORNER HISTORY FORM FOR RECORDS ETC.**

CORNER RESTORATION FIELD BOOK NUMBER 33 PAGE(S) 140-141 DATE 01/26/2023  
TOWNSHIP 13 SOUTH, RANGE 6 WEST, WILLAMETTE MERIDIAN; SECTION 3 CORNER SOUTH 1/4  
DONATION LAND CLAIM N/A CORNER N/A  
CONDITION REPORT    ; REFERENCED OUT    ; RENEWED X; SURVEYED IN    

**LOCATION AND COMMENTS:**

CORNER IS LOCATED ON FLAT GROUND IN A RECENT CLEAR CUT. TO REACH CORNER FROM THE INTERSECTION OF DECKER ROAD AND NEUMAN ROAD, TRAVEL WESTERLY ON NEUMAN ROAD FOR 0.37 MILES TO A DRIVEWAY AT 24274 ON THE LEFT. FOLLOW DRIVEWAY SOUTHWEST FOR ABOUT 730 FEET AND PARK. WALK NORTHWEST ABOUT 60 FEET TO THE CORNER. CORNER IS GOOD FOR PREMARKING AND GPS CONTROL.

**MONUMENTS AND ACCESSORIES FOUND (CONDITION AND SOURCE):**

1. FOUND 3-1/4" BRASS DISK STAMPED AS SHOWN ON PAGE 2 OF 2, CEMENTED IN 2" IRON PIPE, FLUSH WITH GROUND SURFACE, DAMAGED ON EAST SIDE AND LEANING WESTERLY. DUG DOWN 20" AND STRAIGHTENED PIPE TO VERTICAL POSITION.  
(SET POST AS PER RECORD [01]).  
(SET 10" X 12" X 8" SOAPSTONE, NAIL IN TOP AS PER RECORDS [02] AND [03]).  
(STONE WITH NAIL AS PER RECORDS [05], [06] AND [09]).  
(STONE AS PER RECORDS [07] AND [08]).  
(FOUND STONE 8" X 10" X 12" WITH NAIL. SET 5/8" IRON ROD AS PER RECORD [10]).  
(FOUND 5/8" REBAR FOR THE CORNER. FOUND SMALL PIECES OF SANDSTONE ON THE SOUTHERLY SIDE OF SAID REBAR. SET 2" INSIDE DIAMETER X 36" LONG IRON PIPE WITH A 3-1/4" BENTON COUNTY BRASS CAP STAMPED "T13S R6W S3 1/4 S10 1995", IN THE SAME X, Y POSITION AS THE RECOVERED REBAR. PLACED THE REBAR INSIDE OF THE NEW MONUMENT AS PER RECORD [11]).
2. FOUND SPIKE WITH BRASS WASHER IN CENTER OF 12" FIR STUMP REMAINS BEARS S42°52'W, 22.63 FEET. HELD FOR BASIS OF BEARINGS FOR THIS RESTORATION.  
(SET 12" SPIKE AND BRASS WASHER STAMPED "BENTON COUNTY SURVEYOR" IN THE TOP CENTER OF A DOUGLAS FIR STUMP 15" DIA BEARS S42°52'W, 22.64 FEET AS PER RECORD [11]).
3. FOUND SPIKE WITH BRASS WASHER LOOSE AND LEANING EASTERLY IN APPROXIMATE CENTER OF ROTTEN REMAINS OF FIR STUMP BEARS S86°52'E, 16.20 FEET.  
(SET 12" SPIKE AND BRASS WASHER STAMPED "BENTON COUNTY SURVEYOR" IN THE TOP CENTER OF A DOUGLAS FIR STUMP 14" DIA BEARS S88°01'E, 15.96 FEET AS PER RECORD [11]).
4. FOUND D. FIR STUMP 30" DIA BEARS S36°14'E, 17.63 FEET TO CENTER. FOUND SPIKE WITH BRASS WASHER IN NORTHEASTERLY BASE FOR DISTANCE MEASUREMENT.  
(FOUND DOUGLAS FIR 18" DIA WITH A HEALED FACE BEARS S36°38'E, 17.60 FEET. SET 5-1/2" SPIKE AND BRASS WASHER STAMPED "BENTON COUNTY SURVEYOR" IN THE NORTHEASTERLY BASE AS PER RECORD [11]).
5. FOUND D. FIR STUMP 30" DIA BEARS N10°40'E, 14.38 FEET TO CENTER. FOUND SPIKE WITH BRASS WASHER IN WESTERLY BASE FOR DISTANCE MEASUREMENT.  
(FOUND DOUGLAS FIR 19" DIA WITH A HEALED FACE BEARS N11°15'E, 14.40 FEET. SET 5-1/2" SPIKE AND BRASS WASHER STAMPED "BENTON COUNTY SURVEYOR" IN THE WESTERLY BASE AS PER RECORD [11]).
6. FOUND 5/8" IRON ROD UP 6" AND LEANING WITH NO CAP IN APPROXIMATE CENTER OF ROTTEN REMAINS OF FIR STUMP. RESET IRON STRAIGHT AND FLUSH BEARS N29°28'33"W, 44.01 FEET.  
(FIR 16" DIA BEARS N29°45'W, 0.662 CHAINS [43.69 FEET], SET AS PER RECORDS [02] AND [03]).  
(ROTTED FIR STUMP BEARS N30°W, 43.7 FEET, MARKED WITH OPEN BLAZE FACE AND VISIBLE SCRIBE MARKS AS PER RECORD [10]).  
(FOUND MOSTLY ROTTED DOUGLAS FIR 30" DIA WITH THE SCRIBING "CS 308" VISIBLE BEARS N29°25'W, 43.45 FEET TO A 5/8" X 30" REBAR WITH YELLOW PLASTIC CAP STAMPED "BENTON COUNTY SURVEYOR" SET IN THE APPROXIMATE CENTER AS PER RECORD [11]).

**MONUMENT SET (PROCEDURES AND DESCRIPTION):**

FOUND 3-1/4" BRASS DISK STAMPED AS SHOWN ON PAGE 2 OF 2, CEMENTED IN 2" IRON PIPE, FLUSH WITH GROUND SURFACE, DAMAGED ON EAST SIDE AND LEANING WESTERLY. DUG DOWN 20" AND STRAIGHTENED PIPE TO VERTICAL POSITION. BRASS DISK AND IRON PIPE WERE SET IN 1995 BY CURTIS J. LIESENFELT, P.L.S., IN PLACE OF A 5/8" REBAR SET IN 1977 BY GLENN A. LING, P.L.S., WHICH WAS SET IN PLACE OF A STONE SET IN 1920 BY WALTER W. LARSEN, D.C.S., WHICH WAS SET FROM A STANDING GENERAL LAND OFFICE (GLO) OAK BEARING TREE. LIESENFELT FOUND THE OAK BEARING TREE SNAG FOUND BY LARSEN, AND THE FIR STUMP OF THE BEARING TREE MARKED BY LARSEN. THE OAK SNAG IS NOW GONE. THE BRASS DISK AND IRON PIPE ARE ACCEPTED AS THE PERPETUATION OF THE ORIGINAL CORNER POSITION.

SET THREE NEW IRON ROD ACCESSORIES AS SHOWN ON PAGE 2 OF 2. FOUND BROKEN ORANGE FIBERGLASS POST LYING ON GROUND NEXT TO BRASS DISK. SET NEW 6 FOOT ORANGE CARSONITE "SURVEY MARKER" POST 1 FOOT NORTH OF BRASS DISK.

C.S.B.T.  
FOUND 5/8" IRON ROD  
UP 6" AND LEANING  
WITH NO CAP IN  
APPROXIMATE CENTER  
OF ROTTEN REMAINS  
OF FIR STUMP. RESET  
STRAIGHT AND FLUSH.

C.S.B.T.  
FOUND SPIKE WITH  
BRASS WASHER IN  
WESTERLY BASE OF  
30" D. FIR STUMP

RPC DOWN 6"

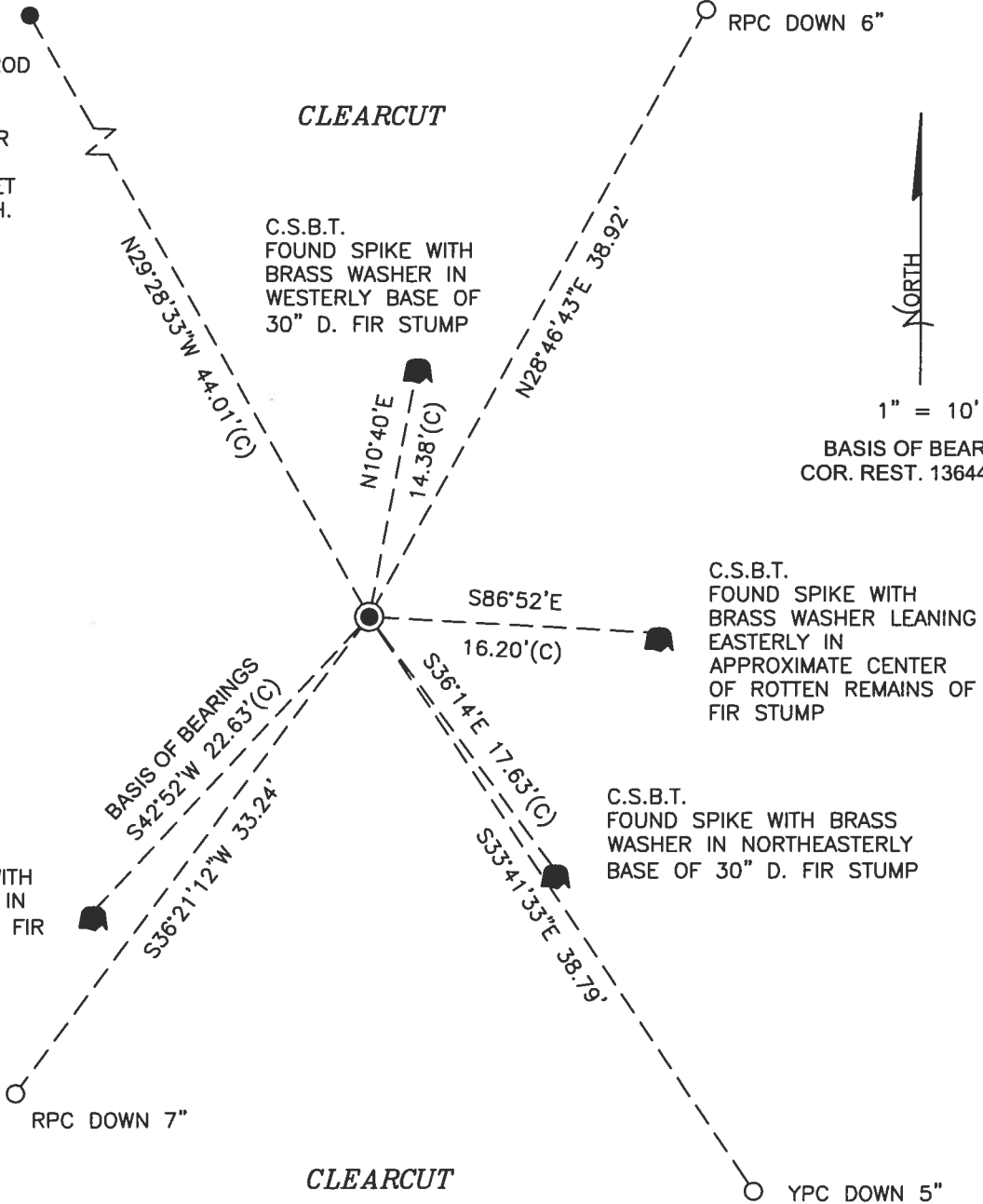

1" = 10'  
BASIS OF BEARINGS  
COR. REST. 136440600R2

C.S.B.T.  
FOUND SPIKE WITH  
BRASS WASHER LEANING  
EASTERLY IN  
APPROXIMATE CENTER  
OF ROTTEN REMAINS OF  
FIR STUMP

C.S.B.T.  
FOUND SPIKE WITH BRASS  
WASHER IN NORTHEASTERLY  
BASE OF 30" D. FIR STUMP

C.S.B.T.  
FOUND SPIKE WITH  
BRASS WASHER IN  
CENTER OF 12" FIR  
STUMP REMAINS

MONUMENT DETAIL

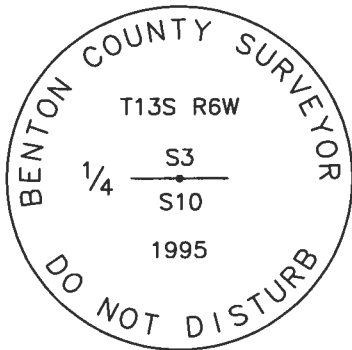

3-1/4" BRASS DISK

LEGEND

- SET 5/8" X 30" REBAR WITH PLASTIC CAP
- YPC YELLOW PLASTIC CAP MARKED "BENTON COUNTY SURVEYOR"
- RPC RED PLASTIC CAP MARKED "BENTON COUNTY SURVEYOR"
- FOUND MONUMENT AS NOTED
- (C) MEASUREMENT TO CENTER
- ⊙ GOVERNMENT MONUMENT FOUND AS SHOWN
- COR.REST. CORNER RESTORATION
- C.S.B.T. COUNTY SURVEYOR'S BEARING TREE
- ♣ BEARING TREE STUMP AS NOTED

NEW ACCESSORIES:

1. SET REBAR (SEE LEGEND) S36°21'12"W, 33.24 FEET AND 7 INCHES BELOW GROUND LEVEL.
2. SET REBAR (SEE LEGEND) S33°41'33"E, 38.79 FEET AND 5 INCHES BELOW GROUND LEVEL.
3. SET REBAR (SEE LEGEND) N28°46'43"E, 38.92 FEET AND 6 INCHES BELOW GROUND LEVEL.

NOTES:

COMPASS DECLINATION IS 15' EAST. ALL MEASURED DISTANCES AND BEARINGS ARE TO THE CENTER OF THE OBJECT, UNLESS OTHERWISE NOTED. THE FOUND SPIKES WITH BRASS WASHERS IN STUMPS WERE HELD FOR THE DISTANCE MEASUREMENTS TO THOSE STUMPS.

THIS RESTORATION WAS PERFORMED AT THE DIRECTION AND APPROVAL OF THE BENTON COUNTY SURVEYOR *Jem*

FIRM/AGENCY: BENTON COUNTY SURVEYOR'S OFFICE  
ADDRESS: 360 S.W. AVERY AVE., CORVALLIS, OR 97333; PH. 541-766-6821  
PRESENT: DAVID L. MALONE, P.L.S., AND BERNARD ALTENBACH, SURVEY TECH.  
EQUIPMENT: NIKON NIVO3.C WITH SURVEY PRO ONBOARD.

REGISTERED  
PROFESSIONAL  
LAND SURVEYOR

2/20/23 *David L. Malone*

OREGON  
JANUARY 12, 1999  
DAVID L. MALONE  
51523

RENEWAL DATE: 12/31/24

136440600

REANNMENT T 135 R 6 W 1/4 3 10

FD 3-1/4" BRASS DISK CEMENTED IN 2" DRAIN PIPE  
 FIRST W/GROUND, LEANING WESTERLY, CAP  
 DUNGED ON EAST SIDE, DUG DOWN 20"  
 AND STRAIGHTENED PIPE TO VERTICAL, BY NAIL  
 IN TOP OF SW STUMP FOR COR. REST. 136440600Z,  
 NAIL IN STUMP OF NE FIRE FOR SAME, AND NAIL  
 IN STUMP OF S 36-30E FIRE FOR SAME, USED NAILS  
 TO MARK POSITION OF BRASS CAP. FD NAIL IT REMAINS  
 OF 508-01E STUMP, FD DRAIN ROD UP ABOUT 6" AND  
 LEANING W/ NO CAP IN NW CSST STUMP, OAK SMALG  
 GONE. RECENT ROD DOWN VERTICAL AS NEW  
 REFERENCE. HOLD SW STUMP FOR NAIL OF 508-01E  
 SET 3 NEW 1/2" ROD ACCESSORIES, FD ORANGE "SWAMP  
 MARKER" POST BENT UP WITH ON GROUND SET NOW 6"  
 ORANGE CEMENTED "SUBM MARKER" POST 1' NORTH OF  
 BRASS DISK.

DR = 5/8" x 30" DRAIN

RPC OR YR = 1/4" OR YOUNG PLASTIC

CAP MARKED "SESTON COUNTY

SUBMOR"



3-1/4" BRASS DISK

1/26/23  
 M. K. R. IVORZ.C  
 COUNTY GEO SURVEY  
 COLR, OUNCAST  
 7. WAGON  
 8. APPROXIMATE

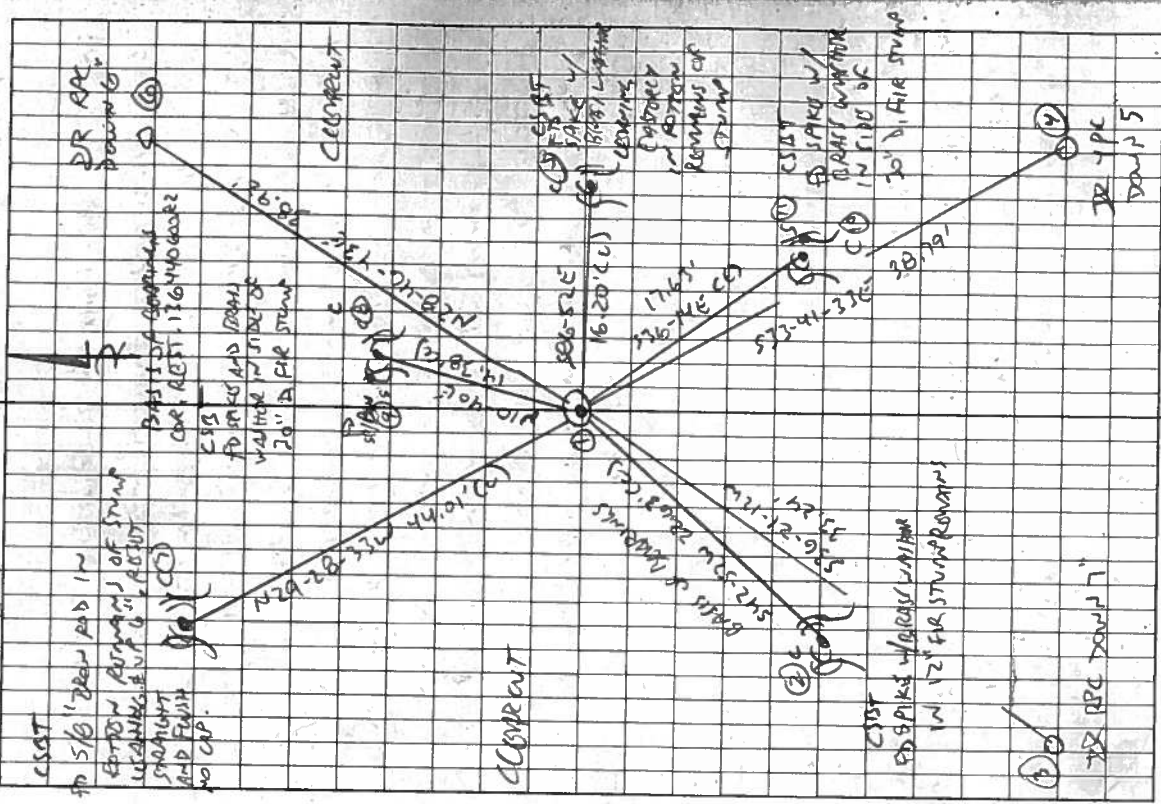

Notes in the Rain

**TOWNSHIP 13 SOUTH, RANGE 6 WEST, WILLAMETTE MERIDIAN; SECTION 03 CORNER S 1/4**  
**DONATION LAND CLAIM \_\_\_\_\_ CORNER \_\_\_\_\_**

**COMMON CORNER(S):**

THE NORTH QUARTER CORNER OF SECTION 10.

**UPDATES AND REVISIONS:**

**CORNER RECORDS (PREVIOUS RENEWALS, SURVEYS, ETC.)**

- [01] ORIGINAL GLO SURVEY BY HARVEY GORDON AND JOSIAH PRESTON DATED FEBRUARY 28, 1855.
- [02] COUNTY SURVEY NO. 739 BY WALTER W. LARSEN DATED DECEMBER 21, 1920 (FIELD BOOK 25 PAGE 63).
- [03] OLD CORNER RESTORATION BOOK NO. 1 PAGE 149 BY WALTER W. LARSEN DATED DECEMBER 21, 1921.
- [04] CORNER RESTORATION NO. 1876 BY W.C. GALLOWAY DATED DECEMBER 21, 1921.
- [05] COUNTY SURVEY NO. 782 BY WALTER W. LARSEN DATED IN 1921 (FIELD BOOK 29 PAGE 53).
- [06] COUNTY SURVEY NO. 850 BY W.C. GALLOWAY DATED MARCH 17, 1923 (FIELD BOOK 33 PAGE 24).
- [07] MAP NO. 13-6-00001 BY W.C. GALLOWAY DATED APRIL OF 1923.
- [08] COUNTY SURVEY NO. 923 BY WALTER W. LARSEN DATED OCTOBER 22, 1924 (FIELD BOOK 34 PAGE 54).
- [09] COUNTY SURVEY NO. 5616 BY NICK YINGER DATED FEBRUARY OF 1974.
- [10] COUNTY SURVEY NO. 6490 BY GLENN LING DATED OCTOBER OF 1977.

**COMMENTS/LOCATION/ETC:**

THE SURVEYOR'S OF RECORD [01] MEASURED DISTANCES TO THE FACE OF BEARING TREES.  
RECORD [04] IS A TRANSCRIBED COPY OF RECORD [03] AND CONTAINS ERRORS AND OMISSIONS.

**NOTES:**

THIS IS A MICROSOFT WORD (VERSION 5.0) DOCUMENT NAMED "36440600" CREATED FROM A BOILER PLATE DOCUMENT NAMED "HISTORY", WHICH HAS A STYLESHEET NAMED "CORNER" ATTACHED TO IT.

**FIRM/AGENCY:** BENTON COUNTY SURVEYOR'S OFFICE  
**ADDRESS:** 360 S.W. AVERY AVE. CORVALLIS OR 97333; PH. 757-6821  
**RESEARCH BY:** CURTIS J. LIESENFELT/MARK E. ANDERSON  
**DATA ENTRY BY:** COLETTE MONACO

**BENTON COUNTY CORNER RESTORATION FORM, PAGE 1 OF 1, 136440600R2**

**SEE CORNER HISTORY FORM FOR RECORDS ETC.**

CORNER RESTORATION FIELD BOOK NUMBER 16 PAGE(S) 29 DATE 9/07/1995  
TOWNSHIP 13 SOUTH, RANGE 6 WEST, WILLAMETTE MERIDIAN; SECTION 03 CORNER S 1/4  
DONATION LAND CLAIM \_\_\_\_\_ CORNER \_\_\_\_\_  
CONDITION REPORT \_\_\_\_\_; REFERENCED OUT \_\_\_\_\_; RENEWED XX; SURVEYED IN \_\_\_\_\_

**LOCATION AND COMMENTS:**

THE CORNER IS LOCATED IN A LEVEL WOODED AREA 58 FEET NORTH-NORTHWESTERLY FROM THE CENTERLINE OF THE GRAVEL DRIVE TO VALLEY VIEW TREE RANCH (24274 NEUMAN ROAD) AND 730 FEET SOUTHWESTERLY ALONG SAID DRIVE FROM NEUMAN ROAD. IT IS UNSUITABLE FOR PREMARKING AND MARGINAL FOR G.P.S. CONTROL.

**MONUMENTS AND ACCESSORIES FOUND (CONDITION AND SOURCE):**

- FOUND: 5/8" REBAR FOR THE CORNER AS PER RECORD [10]. FOUND SMALL PIECES OF SANDSTONE ON THE SOUTHERLY SIDE OF SAID REBAR. EXCAVATED AN AREA APPROXIMATELY 3 FEET X 18" ORIENTED IN A NORTHEASTERLY-SOUTHWESTERLY DIRECTION WITHOUT FINDING ANY MORE EVIDENCE OF THE RECORD [02] STONE.
- FOUND: 32" HOLLOW OAK SNAG, BEARS N 57° 24' E 223.68 FEET (30", N 56° E 223.67 FEET FACE MEASUREMENT AS PER RECORD [01]). SET PK NAIL AND BRASS WASHER AT BREAST HEIGHT IN NORTHWESTERLY SIDE.
- FOUND: MOSTLY ROTTED 30" DOUGLAS FIR WITH THE SCRIBING "CS 308" VISIBLE, BEARS N 29° 25' W 43.45 FEET TO A 5/8" REBAR (SEE NOTES) SET IN THE APPROXIMATE CENTER (16", N 29° 45' W 43.69 FEET AS PER RECORD [02]).
- NO OTHER RECORD EVIDENCE WAS RECOVERED.

**MONUMENT SET (PROCEDURES AND DESCRIPTION):**

SET: 2" INSIDE DIAMETER X 36" LONG IRON PIPE WITH A 3 1/4" BENTON COUNTY BRASS CAP, STAMPED AS SHOWN, IN THE SAME X, Y POSITION AS THE RECOVERED REBAR. REMOVED THE REBAR AND SEARCHED THE AREA FOR THE RECORD [02] NAIL WITHOUT SUCCESS. PLACED THE REBAR INSIDE OF THE NEW MONUMENT.

**NEW ACCESSORIES:**

- FOUND: 19" DOUGLAS FIR WITH A HEALED FACE, BEARS N 11° 15' E 14.40 FEET. SET 5 1/2" SPIKE AND BRASS WASHER IN THE WESTERLY BASE. THERE IS NO RECORD OF THIS TREE.
- FOUND: 18" DOUGLAS FIR WITH A HEALED FACE, BEARS S 36° 38' E 17.60 FEET. SET 5 1/2" SPIKE AND BRASS WASHER IN THE NORTHEASTERLY BASE. THERE IS NO RECORD OF THIS TREE.
- SET: 12" SPIKE AND BRASS WASHER IN THE TOP CENTER OF A 14" DOUGLAS FIR STUMP, BEARS S 88° 01' E 15.96 FEET. SET A B.T. TAG ON TOP.
- SET: 12" SPIKE AND BRASS WASHER IN THE TOP CENTER OF A 15" DOUGLAS FIR STUMP, BEARS S 42° 52' W 22.64 FEET. SET A B.T. TAG ON TOP.
- SET: ORANGE FIBERGLASS "SURVEY MARKER" POST 1 FOOT NORTHERLY.

MONUMENT DETAIL

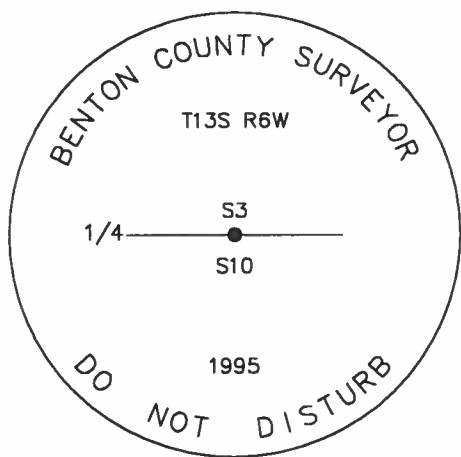

3 1/4" BRASS CAP



SKETCH

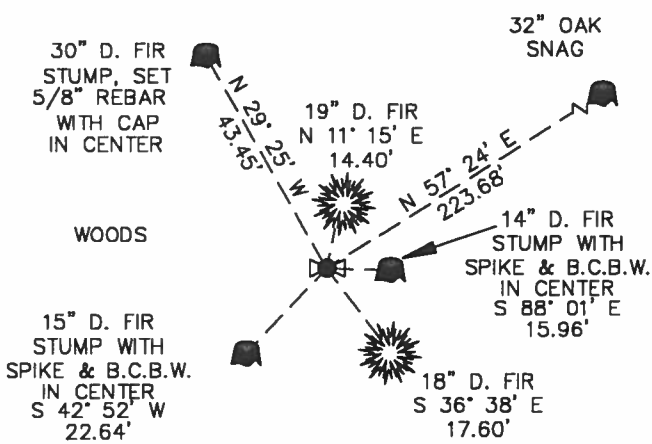

BEARINGS ARE BASED ON A STAFF COMPASS

**NOTES:**

COMPASS DECLINATION IS 20° EAST. ALL MEASURED DISTANCES AND COMPASS BEARINGS ARE TO THE CENTER OF THE OBJECT, UNLESS OTHERWISE NOTED. ALL BEARING TREES ARE PAINTED AND HAVE A B.T. TAG ATTACHED, FACING THE CORNER UNLESS OTHERWISE NOTED. ALL NEW BEARING TREES HAVE A BRASS WASHER (STAMPED "BENTON COUNTY SURVEYOR") ATTACHED TO A SIDE CENTER UNLESS OTHERWISE NOTED. ALL LIVE BEARING TREES HAVE A PLASTIC WASHER (STAMPED "BENTON COUNTY SURVEYOR CORNER RESTORATION") ATTACHED TO THE BACK OF THE TREE OPPOSITE THE CORNER UNLESS OTHERWISE NOTED. ALL SET REBAR ARE 5/8" X 30" AND HAVE A YELLOW PLASTIC CAP (STAMPED "BENTON COUNTY SURVEYOR") ATTACHED TO THE TOP.

THIS DOCUMENT WAS NAMED AND CREATED IN A MANNER SIMILAR TO THE HISTORY FORM. THE NAME OF THE BOILER PLATE IS "MONUMENT". THE BORDER, STAMP AND SKETCH ARE FROM AUTOCAD RELEASE 12.

THIS RESTORATION WAS PERFORMED AT THE DIRECTION AND APPROVAL OF THE BENTON COUNTY/DEPUTY COUNTY SURVEYOR. Re

**FIRM/AGENCY:** BENTON COUNTY SURVEYOR'S OFFICE  
**ADDRESS:** 360 S.W. AVERY AVE. CORVALLIS OR 97333; PH. 757-6821  
**SURVEYOR:** CURTIS J. LIESENFELT  
**SURVEY CREW:** MARK E. ANDERSON

REGISTERED  
PROFESSIONAL  
LAND SURVEYOR

*Curtis J. Liesenfelt*

OREGON  
JULY 17, 1986  
CURTIS J. LIESENFELT  
2213





C.S. 307  
 W.W. Larsen  
 C.S. Weaver  
 Bert Weaver  
 Arnold Weaver

Sec. Cor. betw Secs. 32 & 33, T14S, R6W, T. 15-6  
 #4" Stake fir limb  
~~Laurel 4" in dia bears N67°E 4.34 chs.~~  
 Found all old trees  
 Fir 11" in dia bears N79°W. 0.82 chs.  
 " 32" " " " N28°15'E .203 "

" 1/4 cor betw Secs 32 & 33 T14S, R6W ;  
 1/4" pipe  
 Laurel 4" india bears N67°E 4.34 chs.  
 Fir stump 30" " " N70 1/2°E .56 "  
 M&A. " 11" " " S. 42°20'E .242 " by W.C.G. Jan. 1945.

" S.W. Cor. Stephen Howell Cl. No 46, T14S, R6W  
 Set stake, Set a 1" staff 4' long Jan. 1945, W.C.G.  
 Alder 12" S25°E 1.07 chs. Yew 7" S11°W. 899 chs. Set Cr.  
 Fir Stump 30" N15°E 1.39 " " " 27" S. 66°55'E. 189  
 " " 47" S. 59°06'E. 670

1/4 cor betw Secs. 33 & 28 T14S, R6W  
 Set 2" x 2 1/2" angle iron  
 Found old oak S 88 1/2° E 3.29 chs.  
 Oak 12" in dia. bears S63°E .36 chs.  
 " 10" " " " S19°E .37 "

(W.C.G. found ball Jan. 1945  
 Curlio C. Hanson, Emmil  
 Larkin, of al.

" S.W. Cor of L.A. Rambo Cl. No. 47 T14S, R6W  
 Set 3/4" bolt which is 10.44 W of Howell Cl. Cor.  
 M&A. fir 15" S. 63°30'E. 2.092 found ball. 3 lbs. 3.30" W. of 10" yew post  
 " 11" S. 9°15'E. 1.617 A service 9" E. 5.573

" N.W. Cor. of Stephen Howell Cl. No 46, T14S, R6W.  
 Set 3/4" bolt which is E 10.44 of Rambo Cl.

" N.E. Cor of Sec. 33, T14S, R6W.  
 Set 3/4" bolt  
 Oak 20" S83 3/4° E 12.88 chs  
 Fir 40" in dia bears S50°W. 8.82 chs.

C.S. #308  
 Witnesses  
 Hugo Neuman  
 Dec. 21, 1933

1/4 cor on N of Sec 9 T13S, R6W  
 Set Oak Stake Aug. 22, 1940 Set a 1" x 20" Iron pin W.C.G. draw up  
 Oak 12" in dia. bears N15 1/2° E 1.18 chs. o.k. N. Oak 10" in dia bears S 65°20' W 0.700 chs. A. W. G. sets  
 Fir stump 36" " " S 31° W 1.20 "  
 Chinglopin 6" " " S 87° 30' E .250 "

" N.E. Cor sec 9, T13S, R6W.  
 Stone marked 1  
 Oak 2" in dia bears North .24 chs  
 " " " " N45°E .451 "  
 bearings approx.

1/4 Cor on N of Sec 10, T13S, R6W  
 Set 8"x10"x12" stone with nail in center  
 Oak 30" in dia bears N56°E 3.370 stand  
 Fir 16" " " N29°45'W .462



chs.  
 62/  
 7.694

13-6 3

$\frac{1}{4}$ -Section corner on N. of Section 10, Twp. 13 S., R. 6 W.

1876

Reestablishment by W. C. Galloway

December 21, 1921

Set 8" x 10" x 12" stone with nail in center.

Oak 30" in diam bears N 56° E

Fir 16" in diam bears N 29° 45' W

3.370 chains(standing)

.662 chains

Witness Hugo Neuman