

S. W. Corner of Levi E. Penland D.L.C. 41, Twp. 13 S., R. 6 W.      January, 1963

Found 10" x 14" Stone at fence corner - no markings

Verle C. Moore (C.S. 3729)

Chiseled X in top center

1969

T/35 R/6 W SEC-2 E-SE COR THOMAS LINDVILLE OLC NO. 47

END 10" x 14" X ? STONE @ " X" CUT IN TOP CENTER FOR

THE CORNER (COR. REST. NO. 1969)

4" 4" x 4" WOOD POST 1.2' S-SE 1/4 AS A GUARD

4" 3/4" I.O.I.P. BEARS N 2° E ~ 595.75 (N 0° 03' 01" E ~ 595.78)

CS 7506) ARE IN MS FENCE LN.

" 1" I.O.I.P. 7.5' S OF WIRE FENCE BEARS S 2° W ~ 276.44'

(S 0° 01' 30" E ~ 277.19' CS 5705)

(NOTE: SEE PGS. 18-20 FOR CONTROL TIES)

NO OTHER RECORD BEARING OBJECTS WERE RECOVERED

USED THE STONE AS RECOVERED FOR THE CORNER.

SET 5/8" x 30" REBAR @ A YEL. PLAS. CAP MKD "BENTON

D. 4" B. 6.

COUNTY SURVEYOR" BEARS S 31° W ~ 20.70'

" 5/8" x 30" REBAR @ A YEL. PLAS. CAP MKD "BENTON

COUNTY SURVEYOR" 6" B. 6. BEARS N 81° W ~ 5.74'

" 5/8" x 30" REBAR @ A YEL. PLAS. CAP MKD "BENTON

COUNTY SURVEYOR 6" B. 6. BEARS N 31° E ~ 24.77'

FND A 7/8" I.O.I.P. 14" B. 6. BEARS S 75° E ~ 0.25'

THERE IS NO RECORD OF THIS PIPE BEING SET OR

RECOVERED.

" BURIED CABLE" PEDESTAL BEARS N 21° W ~ 3.95'

5/17

FND 3/4" I.O.I.P. N 12° E ~ 595.75'

8/10/89, C. J. WARD, SILVER CORNER, 20° E DEL. P.C. WARD

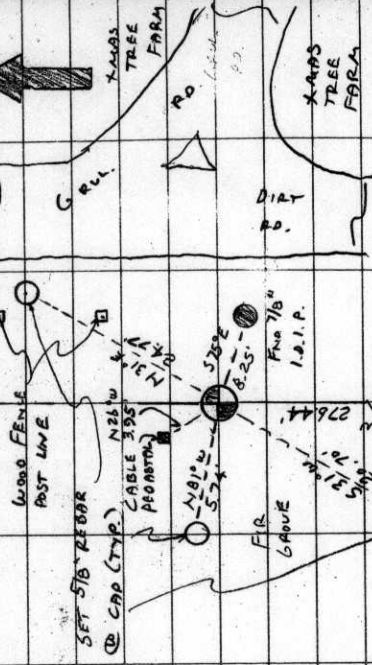

THE CORNER IS LOCATED NEAR THE NE COR OF

A FIR GROVE NEAR THE TOP OF THE HILL. IT IS

8.7' W OF THE FENCE POST LINE IT MAY BE OK

FOR PREMARKING + GPS CONTROL

NOTE: THE LANDOWNER TO THE WEST MR. PETERSON

CLAIMS THE RECOVERED 7/8" I.O.I.P. FELL UNDER THE

OLD FENCE CAR + THE STONE USED TO SET WEST

TO IT. HE SAID THE OWNER TO THE EAST GARY SANDER

DISPLACED THE STONE TO THE WEST WHEN GRADING

THE DIRT RD. MR SANDER SAID HE DID NOT DISTURB

THE STONE + OUR MEASUREMENTS BEAR THIS OUT.

5/18

PL WARM

8/10/89 671 MT, M880, T2002, ATS, SILVA COMP. 20° E DEC.

TIE IN CONTROL NEAR SE COR. LINVILLE PLC 47 (13-6)

S. END OF OLD FNC. ~ 1.3' N 1/4 OF N. END OF NEW FNC. POST

GRAV. AN

STA. H. & P.T. H.D. DESCRIP.

BS #1 5000 5000 FNO. 3/4 1.0 1.0 P 1' S 1/4 OF  
0 900' 00" MAG. BRG. = N 1° W

IT #2 4437.01 563.08 SET 60° 7.5' E OF  
5009.83 42.35'

1) 216° 22' 39" 42.35'  
2) 216° 22' 27" MAG.

AD 216° 22' 33" (5.35° 22' 33" W) 45.79'  
1402.47  
4985.31 FNO. 7/8 1.0 1.0 P

SS #3

SAME TX + BS

1) 226° 05' 45" 45.79'  
2) 226° 06' 09"

M 226° 05' 57" (5.45° 05' 57" W) MAG  
4404.68  
4977.39 STONE F-SE COR. NO. 47

SS #4

SAME TX + BS

5 260° 57' 53" 158.96' 7" BIRCH  
260° 07' 19" 166.45' 5" "

6 262° 46' 26" 169.33' 6" "  
7 262° 51' 06" 166.57' H2O SP1607

8 262° 51' 06" 166.57'

MAG 4409.31

579° 57' 55" W 4853.30

MAG 4405.59

579° 07' 19" W 4846.37

MAG 4412.79

581° 46' 36" W 4842.24

MAG 4413.40

581° 51' 06" W 4844.94

5/19

8/10/89 CONT.

DESCRIP.

H.O.

H. & RT.

STP.

SAME T & BS

1) 191° 53' 21" 198.53

2) 191° 53' 38"

3) 191° 53' 30" (S10° 53' 30" W) <sup>MAG.</sup>

FS # 9  
4242.05  
4972.31

SET 10.0

BS # 2

60.0

0° 00' 00"

T # 9

60.0

1) 172° 05' 36" 113.75

2) 172° 05' 46"

3) 172° 05' 41" (S2° 59' 11" W) <sup>MAG.</sup>

FS # 10  
4129.46  
4986.39

END. 1" I.P.P. 7.5

BS # 9

60.0

0° 00' 00"

T # 10

1" I.P.P.

1) 155° 17' 34" 185.12

2) 155° 17' 59"

3) 155° 17' 46" (S21° 43' 03" E) <sup>MAG.</sup>

FS # 11  
3956.48  
5034.89

SET 60.0

OF WIDE T.M.C.



8/10/89 CONT.

DESCRIP.

H. O.

H. & PT.

STA.

I.O.P.

good

STONE S-SE COR. CL. 47

BS #10

0°00'00"

T #11

1) 241° 51' 04" 343.45

2) 241° 52' 19" 400

3) 241° 51' 42" (S 40° 08' 39" W) 3693.93

4873.46

FS #12

INV. 12-4 N 12° 59' 18" E ~ 729.46 (N 10° 18' 17" E ~ 737.90' ORIG.)

" 4-1 N 2° 10' 30" E ~ 595.75 (N 0° 03' 01" W ~ 595.78 CS 7506)

" 4-10 S 2° 16' 50" W ~ 276.44 (S 0° 1' 30" E ~ 277.19 CS 5105)

" 10-1 N 2° 12' 30" E ~ 872.19

#13 4409.92 4844.99 INT. SE COR. D.L.C. 47

2-13 S 60° 40' 03" W ~ 167.05' (FR. TEE 2 85 9 FS 13 =

13-5 S 85° 48' 06" E ~ 8.33'

4-6 S 17° 40' 39" E ~ 4.54'

4-7 N 43° 44' 36" W ~ 3.97'

11-8 N 0° 49' 23" W ~ 3.48'

(N 10° 43' 41" E ~ 728.57' CS 4396)

NOTE: STONE @ E-SE COR. D.L.C. 47 IS 0.35' E 1/4 OF LN. 1-10

69° 46' 33"

13641050

BENTON COUNTY CORNER RESTORATION FORM

3647

SECTION 2 TOWNSHIP 13 S RANGE 6 W DLC THOMAS H. LINVILLE NO. 47 CORNER E-SE  
DATE 8/10/89 CORNER RESTORATION FIELD BOOK NUMBER 5 PAGE 17-20

CORNER DESIGNATION:

THE EAST-SOUTHEAST CORNER OF THE  
THOMAS H. LINVILLE DLC NO. 47.



- \_\_\_\_\_ CONDITION REPORT ONLY
- \_\_\_\_\_ REFERENCED OUT
- XX RENEWED
- \_\_\_\_\_ SURVEYED IN

LOCATION AND COMMENTS:

THE CORNER IS LOCATED NEAR THE NORTHEAST CORNER OF A FIR GROVE, NEAR THE TOP OF A HILL IT IS 8.7 FEET WEST OF A FENCE POST LINE.

PREVIOUS RENEWALS/SURVEYS, ETC:

- CORNER RESTORATION NO. 1969 BY V. C. MOORE IN 1963.
- COUNTY SURVEY NO. 3729 BY V. C. MOORE IN 1963.
- COUNTY SURVEY NO. 4338 BY B. O. SHAW IN 1966.
- COUNTY SURVEY NO. 4390 BY F. LEMKE IN 1967.
- COUNTY SURVEY NO. 5105 BY B. UDELL IN 1971.
- COUNTY SURVEY NO. 7506 BY J. UDELL IN 1983.

MONUMENTS AND ACCESSORIES FOUND (CONDITION AND SOURCE):

- FOUND: 10" X 14" X ? STONE, WITH "X" CUT IN THE TOP CENTER, FOR THE CORNER (CORNER RESTORATION NO. 1969).
- FOUND: 4" X 4" WOOD POST 1.2 FEET SOUTH-SOUTHEASTERLY AS A GUARD.
- FOUND: 3/4" INSIDE DIAMETER IRON PIPE BEARS N 2° E 595.75 FEET (N 0° 03' 01" E 595.78 FEET, COUNTY SURVEY NO. 7506). PIPE IS IN A NORTH-SOUTH FENCE LINE.
- FOUND: 1" INSIDE DIAMETER IRON PIPE, 7.5 FEET SOUTH OF A WIRE FENCE, BEARS S 2° W 276.44 FEET (S 0° 01' 30" E 277.19 FEET, COUNTY SURVEY NO. 5105).
- NO OTHER RECORD BEARING OBJECTS WERE RECOVERED.

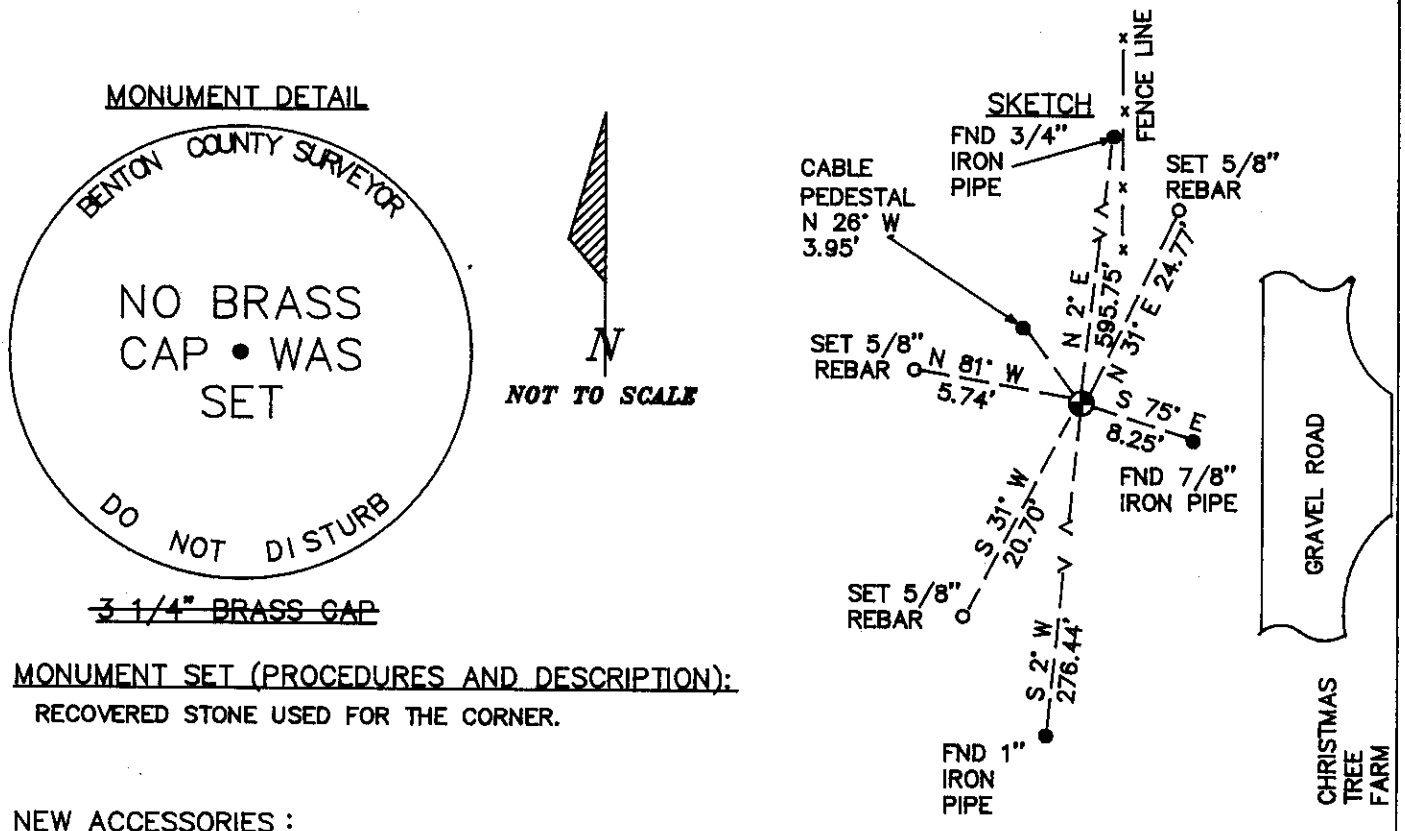

MONUMENT SET (PROCEDURES AND DESCRIPTION):

RECOVERED STONE USED FOR THE CORNER.

NEW ACCESSORIES :

- SET: 5/8" X 30" REBAR WITH A YELLOW PLASTIC CAP MARKED "BENTON COUNTY SURVEYOR", 0.4 FOOT BELOW SURFACE, BEARS S 31° W 20.70 FEET.
- SET: 5/8" X 30" REBAR WITH A YELLOW PLASTIC CAP MARKED "BENTON COUNTY SURVEYOR", 0.5 FOOT BELOW SURFACE, BEARS N 81° W 5.74 FEET.
- SET: 5/8" X 30" REBAR WITH A YELLOW PLASTIC CAP MARKED "BENTON COUNTY SURVEYOR", 0.5 FOOT BELOW SURFACE, BEARS N 31° E 24.77 FEET.
- FOUND: 7/8" INSIDE DIAMETER IRON PIPE 14" BELOW SURFACE, BEARS S 75° E 8.25 FEET. THERE IS NO RECORD OF THIS PIPE BEING SET OR RECOVERED.
- A "BURIED CABLE" PEDESTAL BEARS N 26° W 3.95 FEET.
- SET: AN ORANGE CARSONITE "SURVEY MARKER" POST 1 FOOT EASTERLY.

NOTES:

B.C.B.W. IS A BRASS WASHER STAMPED "BENTON COUNTY SURVEYOR". COMPASS DECLINATION IS 20° EAST. ALL MEASURED DISTANCES AND COMPASS BEARINGS ARE TO THE CENTER OF THE OBJECT, UNLESS OTHERWISE NOTED.

FIRM/AGENCY: BENTON COUNTY PUBLIC WORKS  
 ADDRESS: 360 S.W. AVERY AVE. CORVALLIS OR. 97333; PH. 757-6821  
 PARTY CHIEF: CURTIS J. LIESENFELT  
 CREW: MARY BARRON  
 WITNESS:

REGISTERED  
 PROFESSIONAL  
 LAND SURVEYOR

*Danna L. Ingram-Fehrenbacher*

OREGON  
 JULY 16, 1982  
 DANNA L. INGRAM-FEHNRENBACHER  
 1995