

## **CORNER FILE TRACKING**

H:\Survey\Corners\Misc\Filetrac.doc

11/23/98

<b>CORNER NUMBER</b>
136050020

<b>STEP</b>	<b>HISTORY()</b>	<b>RESTORATION()</b>
Form Prepared, DB	7/05/01	7/05/01
Field Inspection, DB	7/06/01	7/06/01
Form Checked, DB	7/20/01	7/20/01
Form Edited, DB	7/26/01	7/26/01
Form Signed, DB	7/26/01	7/26/01
Authorize Payment, DB		
Archive Digital Files		
Collect Documents		
Scanned	7/27/01	7/27/01
Copy For Filming		
Filed, DB		
Finish index (count unit)		
Filmed (Archived), DB		

(DB) = Entry needed in database (Access).

### **COMMENTS:**

### CORNER RESEARCH

AUTHOR: D. DEAN  
TOWNSHIP: 13-6  
CORNER: L. Wm W. Wilkinson  
S. GATES # 50

CORNER NO. 147400300  
DATE 7/3/01

**SURVEYS:**

- 0) ~~447~~ (591)
- 1) ~~447~~ (469) 544
- 2)
- 3) ~~981~~
- 4) ~~452~~
- 5) ~~530~~
- 6) ~~030~~
- 7)
- 8)
- 9) (517)
- 10)
- 11)
- 12)
- 13)
- 14)
- 15)
- 16)
- 17)

**ANDREW PORTER SURVEYS:**

**SURVEY FIELD BOOKS:** 17-25, 19-29, (22-69), 34-63, 73-64, (13-32) 73-27  
21-66 (ROAD 380)

**GALLOWAY HANDCOPIES:**

(13-6-6), 13-6-7, 13-6-8, 13-6-9, 13-6-10, (13-6-11), 13-6-14, 13-6-12

**SUBDIVISION'S:**

NONE

**PARTITION'S:**

NONE

**COUNTY ROAD'S:**

(35300) SEE NOTES & PLAT

**OTHER ROADS AND HWY'S:**

N/A

**CORNER REST. BK. 1:** (4-110) in BOTH

**OTHER RESTORATIONS:** (2001) (1988)

**BPA:**

**RAIL ROADS:** N/A

**GLO NOTES:**

**MISC. RECORDS:**

REMONUMENTING SE COR STEPHEN GATES  
D.L.C. 50 T135 R6W

FOUND 1" I.D. IRON PIPE 2" ↓ ON  
SLY SIDE OF 8" DIA FC POST<sup>CEEDAR</sup> FOR  
CORNER. I.P. WAS SET BY W.L.G., C.S.  
FM ORIG. EVIDENCE. HELD CTR OF I.P.  
FOR EXACT COR POSITION.  
FD ± 40" D. FIR STUMP 640 BT  
WE OPENED TO V.S. "BT" & NOTCH - SET  
SPIKE AND BRASS WASHER IN FACE  
BELOW BT SCRIBES 589-06E 11431 FT (F)  
OAK 640 BEARING TREE IS GONE  
FD BARK RING AND ROTTEN REMAINS  
OF ± 20" D. FIR C.S.BT. SET REBAR  
W/YPC IN ± CTR OF REMAINS 2" ↓

FD RED & WHITE STEEL "T" POST 0<sup>3</sup> N  
SET 6' ORANGE FIBERGLASS SURVEY MARKER  
POST 1° W

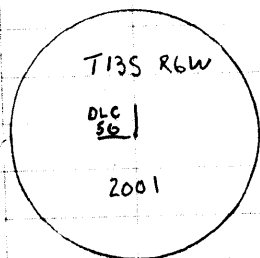

3/4" BRASS DISK

SET 2" X 36" G.I.P. OVER 1" IP  
FLUSH W/GROUND LEVEL, MKD  
AS SHOWN.

LEICA TC1105  
TDS / PCMC  
CLEAR, WARM

# 1 LAP 44-26-20  
LN 123-22-54  
FILE: 36850020

7/5/01 & 7/6/01  
D. DEAN 20/25  
J. RUDIGER

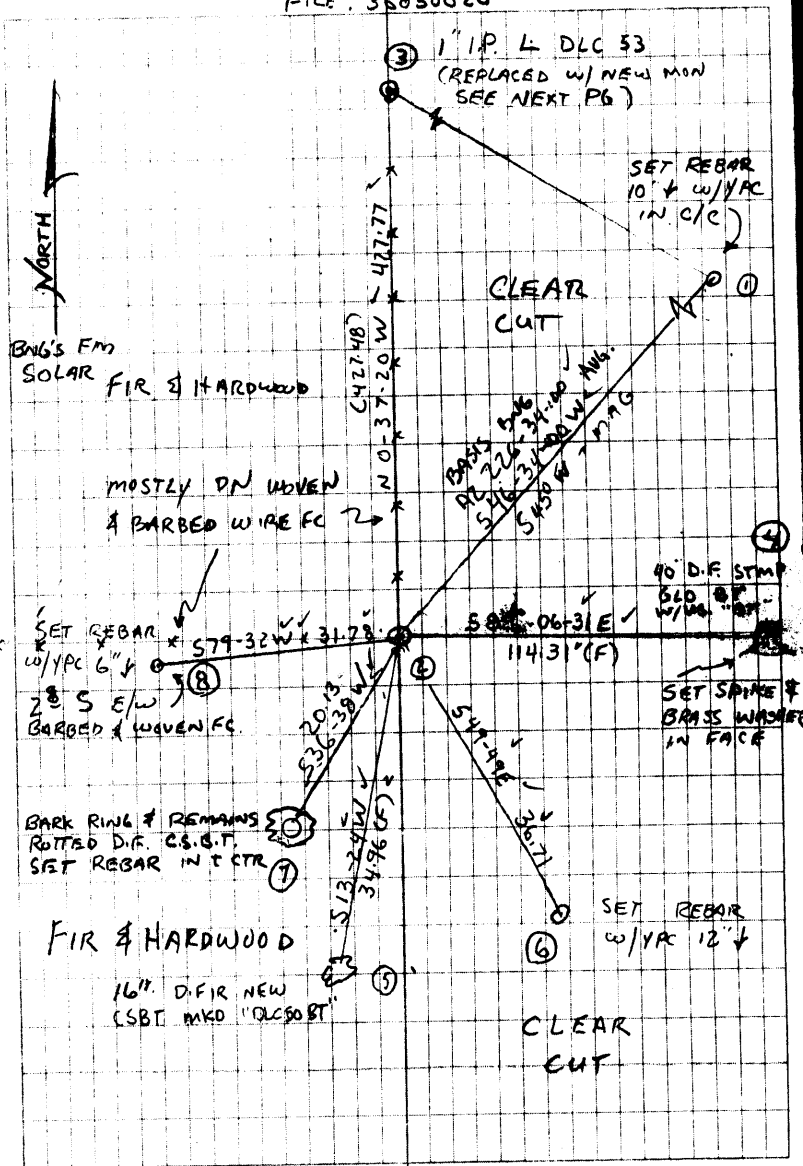

DATE 07/05/2001TOWNSHIP 13 SOUTH, RANGE 6 WEST, WILLAMETTE MERIDIAN; SECTION 14 CORNER NONE  
DONATION LAND CLAIM STEPHEN GATES NO. 50 CORNER SOUTHEAST**COMMON CORNER(S):**

NONE

**RECORDS (INFORMATION IN BOLD ITALICS IS COUNTY STAFFS' INTERPRETATION OF THE RECORD)**

- [01] ORIGINAL GLO NOTES BY DENNIS HATHORN, D.S., DATED MARCH 2, 1855. *SET POST WITH 2 BEARING TREES.*
- [02] OLD COUNTY ROAD NO. 380 FIELD NOTES (FIELD BOOK 21, PAGE 70) BY W. C. GALLOWAY, C.S., NO DATE GIVEN. *FOUND YEW STAKE, 2 GLO BEARING TREES. SET 1" PIPE WITH 1 NEW FIR BEARING TREE.*
- [03] OLD CORNER RESTORATION BOOK NO. 1, PAGE 110 BY W. C. GALLOWAY, C.S., DATED AUGUST 11, 1916. *FOUND YEW STAKE STANDING AND BOTH GLO BEARING TREES, 1 DOWN AND 1 STANDING. SET 1" PIPE WITH 1 NEW FIR BEARING TREE.*
- [04] CORNER RESTORATION NO. 1988. *THIS IS A TRANSCRIBED COPY OF RECORD [03] AND MAY CONTAIN ERRORS AND/OR OMISSIONS.*
- [05] BENTON COUNTY MAP NO. 13-6-00006 BY W. C. GALLOWAY, C.S., DATED MAY 26, 1917. *1" PIPE, 1 STANDING GLO BEARING TREE. 1 NEW FIR BEARING TREE.*
- [06] BENTON COUNTY MAP NO. 16-6-00011 BY BURT WILKES, D.C.S., DATED MAY 21, 1914. *1" PIPE.*
- [07] COUNTY SURVEY NO. 1469 FIELD NOTES (FIELD BOOK 73, PAGE 40) BY W. C. GALLOWAY, C.S., DATED APRIL 19, 1940. *NO MONUMENT DESCRIPTION.*
- [08] COUNTY SURVEY NO. 9517 BY JIM PETERSON, P.L.S., DATED NOVEMBER 23, 1999. *FOUND 1" PIPE, 1 GLO BEARING TREE (STUMP) AND ROTTEN STUMP OF COUNTY SURVEYOR BEARING TREE.*

**COMMENTS/LOCATION/ETC:**

THE STEPHEN GATES CLAIM WAS APPROVED ON JUNE 20, 1879. PRIOR TO THAT IT WAS THE WILLIAM BENNETT CLAIM, APPROVED ON SEPTEMBER 11, 1856.

**NOTES:**

THIS IS A MICROSOFT WORD 97 DOCUMENT NAMED "36850020" CREATED FROM A BOILER PLATE DOCUMENT NAMED "HISTORY", WHICH HAS A STYLESHEET NAMED "CORNER" ATTACHED TO IT.

**FIRM/AGENCY:** BENTON COUNTY SURVEYOR'S OFFICE  
**ADDRESS:** 360 S.W. AVERY AVE. CORVALLIS OR 97333; PH. 766-6821  
**RESEARCH BY:** DAVID M. DEAN, P.L.S.  
**DATA ENTRY BY:** DEAN

**BENTON COUNTY CORNER RESTORATION FORM, PAGE 1 OF 2, 136850020R2**

**SEE CORNER HISTORY FORM FOR RECORDS ETC.**

CORNER RESTORATION FIELD BOOK NUMBER 20 PAGE(S) 25 DATE 07/05/2001  
TOWNSHIP 13 SOUTH, RANGE 6 WEST, WILLAMETTE MERIDIAN; SECTION 14 CORNER NONE  
DONATION LAND CLAIM STEPHEN GATES NO. 50 CORNER SOUTHEAST  
CONDITION REPORT     ; REFERENCED OUT     ; RENEWED XX; SURVEYED IN     

**LOCATION AND COMMENTS:**

CORNER IS LOCATED ON A GENTLE SOUTHEAST SLOPE ON THE WEST SIDE OF A NEW ( $\pm$  2 YEARS OLD) CLEAR CUT. TO REACH THE CORNER FROM THE JUNCTION OF BELLFOUNTAIN AND STARR CREEK ROADS, GO WESTERLY ON STARR CREEK ROAD FOR 2.55 MILES; THEN RIGHT ON GRAVEL LOGGING SPUR FOR 0.03 MILES; THEN BEAR RIGHT ON ANOTHER LOGGING SPUR FOR 0.06 MILES AND PARK; THEN WALK WEST, 125 FEET TO CORNER. CORNER IS OK FOR PERMARKING AND GPS CONTROL.

**MONUMENTS AND ACCESSORIES FOUND (CONDITION AND SOURCE):**

- [01] FOUND 1" INSIDE DIAMETER (I.D.) IRON PIPE, 2" BELOW GROUND LEVEL ON THE SOUTHERLY SIDE OF AN 8" CEDER FENCE POST FOR THE CORNER.  
(SET 1" PIPE PER RECORD [02] AND [03]).  
(1" PIPE PER RECORD [05], [06] AND [08]).
- [02] FOUND  $\pm$ 40" D. FIR STUMP, GLO BEARING TREE WHICH WE OPENED TO VISIBLE SCRIBES "BT" AND NOTCH, S89°06'31"E, 114.31 FEET TO A SPIKE AND BRASS WASHER SET BELOW THE FOUND SCRIBES.  
(18" FIR, S89°E, 114.18 FEET PER RECORD [01] - [03] AND [05]).  
(48" FIR STUMP S89°E, 114.18 FEET (SHOWN AS RECORD) PER RECORD [08]).
- [03] FOUND  $\pm$ 16" DIAMETER BARK RING AND ROTTED REMAINS OF D. FIR COUNTY SURVEYOR BEARING TREE (C.S.B.T.). SET REBAR (SEE NOTES) 2" BELOW GROUND LEVEL IN APPROXIMATE CENTER OF REMAINS, S36°38'W, 20.13 FEET.  
(14" FIR, S35°30'W, 20.13 FEET PER RECORDS [02], [03] AND [05]).  
(ROTTED FIR STUMP, S35°30'W, 20.13 FEET (SHOWN AS RECORD) PER RECORD [08]).
- [04] FOUND 1" I.D. IRON PIPE, 2" BELOW GROUND LEVEL AT THE SOUTHWEST CORNER OF THE WILLIAM WILKINSON DLC NO. 53, N00°37'20"W, 427.77 FEET.  
(NORTH, 425.7 FEET PER RECORD [01]).  
(N0°04'E, 427.48 FEET PER RECORD [02] AND [03]).  
(N0°43'W, 427.48 FEET PER RECORD [06])  
(N0°43'56"W, 427.79 FEET PER RECORD [08]).

**MONUMENT SET (PROCEDURES AND DESCRIPTION):**

HELD THE CENTER OF THE 1" I.D. IRON PIPE FOR THE CORNER POSITION. LOWERED SAID IRON PIPE 8" BELOW GROUND LEVEL AND SET A 2" I.D. X 36" GALVANIZED IRON PIPE WITH A 3 1/4" BRASS DISK, FLUSH WITH GROUND LEVEL, CENTERED OVER THE 1" IRON PIPE FOR NEW MONUMENT.

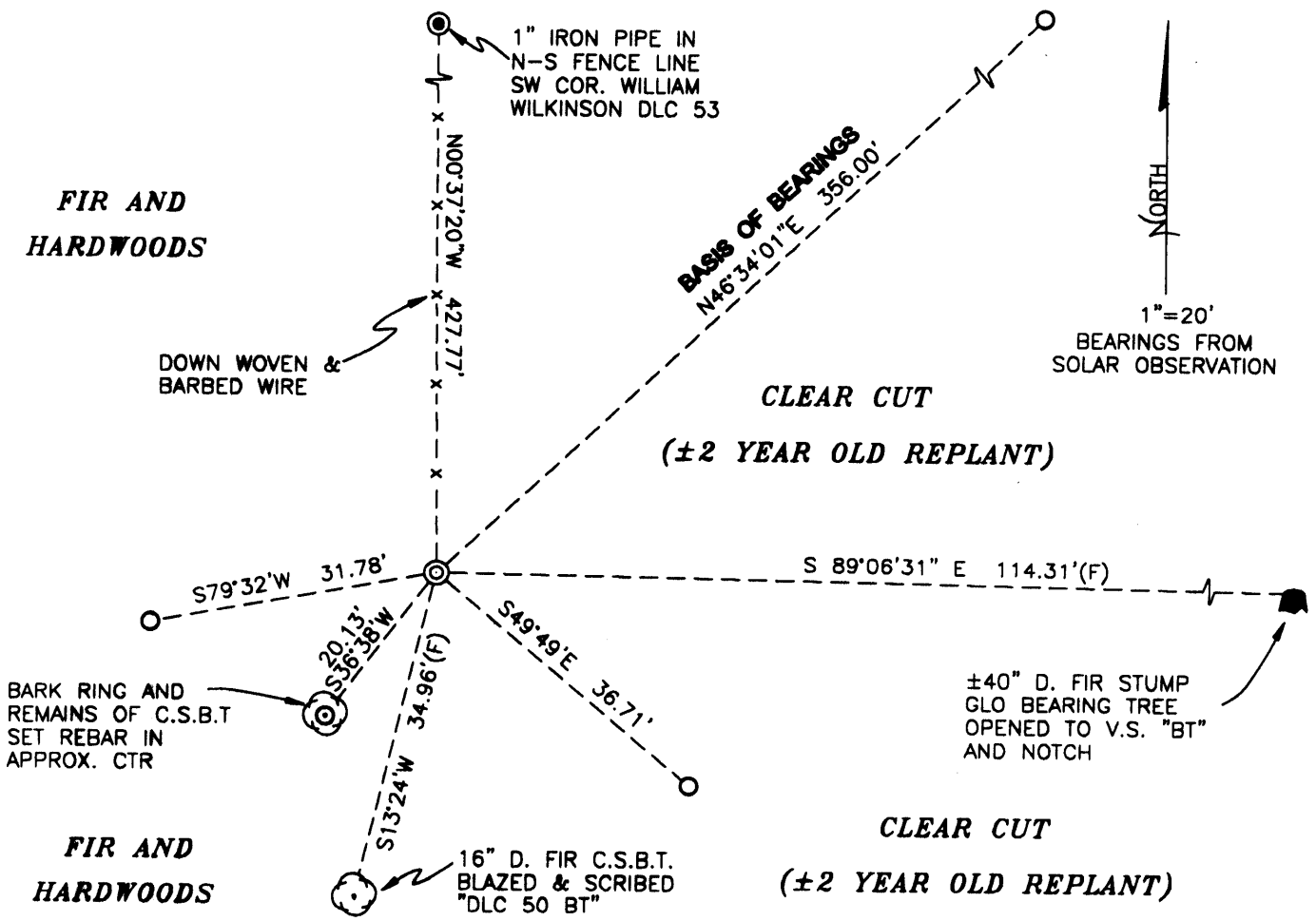

**MONUMENT DETAIL**

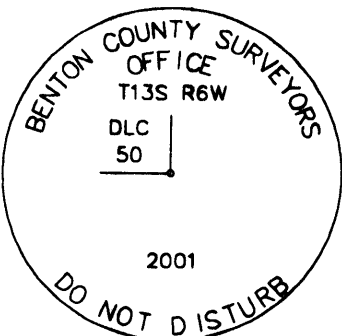

**3 1/4" BRASS DISK**

- LEGEND**
- SET 5/8" X 30" REBAR WITH YELLOW PLASTIC CAP MKD "BENTON COUNTY SURVEYOR"
  - ⊙ GOVERNMENT MONUMENT FOUND AS NOTED
  - (F) MEASUREMENT TO FACE
  - ⊙ GOVERNMENT MONUMENT SET AS SHOWN
  - ⊙ BEARING TREE AS NOTED
  - C.S.B.T. COUNTY SURVEYOR BEARING TREE
  - DLC DONATION LAND CLAIM
  - GLO GENERAL LAND OFFICE
  - V.S. VISIBLE SCRIBING

**NEW ACCESSORIES:**

- 01) SET REBAR (SEE NOTES) 2" BELOW GROUND LEVEL IN APPROXIMATE CENTER OF ROTTED D. FIR REMAINS OF C.S.B.T., S36°38'W, 20.13 FEET. SEE [03] OF FOUND ACCESSORIES.
- 02) SET REBAR (SEE NOTES) 10" BELOW GROUND LEVEL IN CLEAR CUT, N46°34'01"E, 356.00 FEET. BASIS OF BEARINGS FOR THIS CORNER RESTORATION.
- 03) SET REBAR (SEE NOTES) 12" BELOW GROUND LEVEL IN CLEAR CUT, S49°49'E, 36.71 FEET.
- 04) SET REBAR (SEE NOTES) 6" BELOW GROUND LEVEL AND 2.8 FEET SOUTH OF A DOWN EAST-WEST WOVEN AND BARBED WIRE FENCE, S79°32'W, 31.78 FEET.
- 05) SET NAIL AND PLASTIC WASHER IN BLAZED 16" D. FIR, SCRIBED "DLC 50 BT", S13°24'W, 34.96 FEET TO HEAD OF NAIL.

**NOTES:**

COMPASS DECLINATION IS 20° EAST. ALL MEASURED DISTANCES AND BEARINGS ARE TO THE CENTER OF THE OBJECT, UNLESS OTHERWISE NOTED. ALL BEARING TREES ARE PAINTED AND HAVE A B.T. TAG ATTACHED, FACING THE CORNER UNLESS OTHERWISE NOTED. ALL NEW BEARING TREES HAVE A PLASTIC WASHER (STAMPED "BENTON COUNTY SURVEYOR CORNER RESTORATION") ATTACHED (BY ALUMINUM NAIL) TO THE FACE, BELOW THE "BT" FOR DISTANCE AND ANGLE MEASUREMENT UNLESS OTHERWISE NOTED. ALL SET REBAR ARE 5/8" X 30" AND HAVE A YELLOW PLASTIC CAP (MARKED "BENTON COUNTY SURVEYOR'S OFFICE") ATTACHED TO THE TOP.

THIS DOCUMENT WAS NAMED AND CREATED IN A MANNER SIMILAR TO THE HISTORY FORM. THE NAME OF THE BOILER PLATE IS "MONUMENT". THE SKETCH IS FROM AUTOCAD RELEASE 14.

THIS RESTORATION WAS PERFORMED AT THE DIRECTION AND APPROVAL OF THE BENTON COUNTY SURVEYOR.

**FIRM/AGENCY:** BENTON COUNTY SURVEYOR'S OFFICE  
**ADDRESS:** 360 S.W. AVERY AVE. CORVALLIS OR 97333; PH. 766-6821  
**SURVEYOR:** DAVID M. DEAN, P.L.S.  
**SURVEY CREW:** JOSH RUDIGER, SURVEY TECH.

REGISTERED  
PROFESSIONAL  
LAND SURVEYOR

*David M. Dean 7/26/01*

OREGON  
JULY 13, 1984  
DAVID M. DEAN  
2090

RENEWAL DATE: 12/31/01