

**137340200**

DATE 02/10/2020TOWNSHIP 13 SOUTH, RANGE 7 WEST, WILLAMETTE MERIDIAN; SECTION 28 CORNER SOUTH 1/4  
DONATION LAND CLAIM N/A CORNER N/A**COMMON CORNER(S):**

NORTH 1/4 CORNER SECTION 33

**RECORDS (INFORMATION IN BOLD ITALICS IS COUNTY STAFFS' INTERPRETATION OF THE RECORD)**

BASED ON EXTENSIVE RESEARCH AND RECOVERY OF EVIDENCE, THIS OFFICE HAS DETERMINED THAT MOST GENERAL LAND OFFICE SURVEYORS IN BENTON COUNTY BEFORE 1890 MEASURED TO THE FACE OF BEARING TREES.

- [01] GENERAL LAND OFFICE (GLO) NOTES BY ROBERT O. COLLIER, D.S., DATED FEBRUARY 9, 1892. *SET POST 3 FEET LONG, 3" SQUARE, 24" IN THE GROUND, MARKED "1/4S" ON NORTH FACE, FROM WHICH A MAPLE 14" DIA BEARS S33°W, 9 LINKS (5.94 FEET), MARKED "1/4S BT"; FIR 48" DIA BEARS N12°E, 32 LINKS (21.12 FEET), MARKED "1/4S BT".*
- [02] BENTON COUNTY SURVEY NO. 345 (OLD NO. 130) FIELD NOTES (FIELD BOOK 11, PAGE 8) BY F. MARION WILKES, C.S., NO DATE GIVEN. *STAKE ORIGINAL.*
- [03] BENTON COUNTY SURVEY NO. 1389 (OLD NO. 99) FIELD NOTES (FIELD BOOK 74, PAGE 14) BY W. C. GALLOWAY, C.S., DATED JUNE 20, 1938. *SET. FIRST ORIGINAL CORNER. FOUND DEFINED STAKE HOLE AND WOOD. PITCH STAKE. FIR 48" DIA (GLO BT) BEARS N12°E, 0.32 CHAINS (21.12 FEET) TO NOTCH, DEAD; MAPLE 14" DIA (GLO BT) BEARS S42-1/2°W, 0.09 CHAINS (5.94 FEET) TO FACE; MARKED HEMLOCK 15" DIA BEARS N55°W, 0.330 CHAINS (19.80 FEET) TO CENTERLINE.*
- [04] BENTON COUNTY CORNER RESTORATION BOOK NO. 1, PAGE 221, BY W. C. GALLOWAY, C.S., DATED JUNE 20, 1938. *FOUND FIRST ORIGINAL CORNER AND DEFINE STAKE HOLE AND PART OF STAKE. SET A PITCH STAKE. FIR 48" DIA (GLO BT) BEARS N12°E, 0.32 CHAINS (21.12 FEET) TO NOTCH, TREE DEAD; MAPLE 14" DIA (GLO BT) BEARS S42-1/2°W, 0.09 CHAINS (5.94 FEET) TO FACE; MARKED HEMLOCK 15" DIA BEARS N55°W, 0.330 CHAINS (19.80 FEET) TO CENTER.*
- [05] BENTON COUNTY CORNER RESTORATION NO. 2077. *TRANSCRIBED FROM RECORD [04] AND MAY CONTAIN ERRORS AND/OR OMISSIONS.*
- [06] BUREAU OF LAND MANAGEMENT CORNER CARD BY W. C. GALLOWAY, SURVEYOR, DATED JUNE 20, 1938. *TRANSCRIBED FROM RECORD [04] AND MAY CONTAIN ERRORS AND/OR OMISSIONS.*
- [07] BUREAU OF LAND MANAGEMENT CORNER CARD BY RICHARD GRIES, FORESTER, DATED FEBRUARY 2, 1960. *FOUND 2" X 48" POST. FIR SNAG 48" DIA (GLO BT) BEARS S11°W, 32 LINKS (21.12 FEET); HEMLOCK 15" DIA (CSBT) BEARS S55°E, 0.33 CHAINS (19.80 FEET); MAPLE 14" DIA (GLO BT) BEARS N42°E, 9 LINKS (5.94 FEET).*
- [08] BUREAU OF LAND MANAGEMENT CORNER CARD BY DON GUTCHER, FORESTER, DATED FEBRUARY 5, 1963. *FOUND 2" X 24" WOOD STAKE. FIR SNAG 64" DIA; DOWN HEMLOCK 20" DIA; DOWN HEMLOCK 16" DIA.*
- [09] BUREAU OF LAND MANAGEMENT CORNER CARD BY DON GUTCHER, FORESTER, DATED FEBRUARY 5, 1963. *FOUND 2" X 2' HIGH WOOD STAKE. D. FIR SNAG 64" DIA (GLO BT) BEARS N11°W; DOWN HEMLOCK 20" DIA, DOWN HEMLOCK 16" DIA.*
- [10] BENTON COUNTY SURVEY NO. 6803 BY GARY T. JOHNSTON, P.L.S., DATED OCTOBER, 1978. *FOUND WOOD STAKE AND BEARING TREES. REMONUMENTED WITH 5/8" X 30" IRON ROD. MARKED HEMLOCK 6" DIA BEARS N11°E, 19.2 FEET, MARKED "1/4 S28 BT"; HEMLOCK 5" DIA BEARS S47°E, 12.7 FEET, MARKED "1/4 S33 BT".*
- [11] BENTON COUNTY CORNER RESTORATION NO. 2079. *TRANSCRIBED FROM RECORD [10] AND MAY CONTAIN ERRORS AND/OR OMISSIONS.*
- [12] BENTON COUNTY SURVEY NO. 7246 BY JACK R. BURRELL, P.L.S., DATED APRIL 10, 1981. *SOUTH 1/4 CORNER WAS REESTABLISHED FROM EXISTING BEARING TREES (DISTANCE-DISTANCE INTERSECTION) ESTABLISHED BY C.S. 6803. FOUND FIR STUMP 48" DIA (GLO BT) BEARS N12°E, 24.00 FEET TO CENTER; HEMLOCK 6" DIA BEARS N11°E, 19.2 FEET TO FACE; HEMLOCK 5" DIA BEARS S47°E, 12.7 FEET TO FACE.*
- [13] BENTON COUNTY CORNER RESTORATION NO. 2081. *TRANSCRIBED FROM RECORD [12] AND MAY CONTAIN ERRORS AND/OR OMISSIONS.*
- [14] BENTON COUNTY SURVEY NO. 9599 BY ROYCE HILL, P.L.S., DATED DECEMBER 6, 2000. *SET 1-5/16" BY 30" IRON POST, 30" IN GROUND, WITH 2-3/8" BRASS CAP MARKED "WILLAMETTE INDUSTRIES, INC. T13S R7W S28 1/4 S33 2000 PLS 2289", FROM WHICH BURNT AND DECAYED DOUGLAS FIR SNAG 48" DIA (GLO BT) BEARS N12°E, 21.1 FEET TO POSSIBLE POSITION OF ORIGINAL NOTCH (NOW DECAYED), NO MARKS VISIBLE; DECAYED WESTERN HEMLOCK APPROXIMATELY 6" DOWN BEARS N11°E, 19.2 FEET TO LIKELY LOCATION OF ORIGINAL POSITION (COULD NOT FIND DEFINITE EVIDENCE OF ROOT HOLE DUE TO DECAY), NO MARKS VISIBLE, FOUND BEARING TREE TAG IN DECAYED REMAINS OF FALLEN TREE; WESTERN HEMLOCK 8" DIA BEARS S47°E, 12.7 FEET TO FACE, 12.9 FEET TO CENTER, WITH "1/4S33BT" VISIBLE IN PARTLY HEALED BLAZE; DOUGLAS FIR 7" DIA BEARS N3-1/4°W, 8.64 FEET, MARKED "1/4S28BT"; DOUGLAS FIR 8" DIA BEARS N53-3/4°E, 9.50 FEET, MARKED "XBT"; DOUGLAS FIR 7" DIA BEARS S38-1/2°W, 14.14 FEET, MARKED "1/4S33BT"; 6 FOOT BY 3/4" WHITE FIBERGLASS POST BEARS WEST, 1.0 FEET. THE CORNER FALLS IN THE MIDDLE OF A CAT ROAD AND THE C.S. 6803 MONUMENT WAS APPARENTLY TORN OUT IN THE LAST TIMBER HARVEST. AS A DEFINITE PLACE TO MEASURE FROM COULD NOT BE FOUND ON THE ONE REMAINING GLO BEARING TREE OR ON THE C.S. 6803 NORTHEAST BEARING TREE, RESET THE CORNER SOLELY FROM THE ONE REMAINING HEALTHY REFERENCE, THE SOUTHEAST C.S. 6803 BEARING TREE. FROM THE REESTABLISHED POSITION, THE REMAINS OF THE OTHER TWO EXISTING REFERENCES APPEAR TO FIT.*

**DATE 02/10/2020**

**[15] BENTON COUNTY SURVEY NO. 10817 BY ROBERT ALAN COOK, P.L.S., DATED MARCH 7, 2017. FOUND 2-1/2" BRASS CAP DOWN 3", AND PVC RISER. HEMLOCK 12" DIA BEARS S47°E, 12.7 FEET WITH HEALED FACE; D. FIR 9" DIA BEARS S40°W, 14.1 FEET, WITH HEALED FACE; D. FIR 12" DIA BEARS N65°E, 9.5 FEET, WITH HEALED FACE; D. FIR 11" DIA BEARS N2°W, 8.6 FEET, WITH HEALED FACE.**

**FIRM/AGENCY:** BENTON COUNTY SURVEYOR'S OFFICE  
**ADDRESS:** 360 S.W. AVERY AVE., CORVALLIS, OR 97333; PH. 541-766-6821  
**RESEARCH BY:** DAVID L. MALONE, P.L.S.  
**DATA ENTRY BY:** SAME

CORNER RESTORATION BOOK NO. 1

C.S. 336 by  
W.C. Galloway and  
Adrian Seits  
Oct. 1939

Corner to Sections 9, 10, 15 and 16 T14-6  
Set 1"x32" Iron rod  
Near rail of R.R. N. 60° E. 5.68' = .086 chs.  
" " " " S. 23° W. 66.66' = 1.010 "  
Concrete base of gas pump S. 60° 08' W. 30.06' = .455 chs.  
Marked Maple 26" in dia. bears N. 26° 40' W. 143.8' = 2179 chs.  
" 26" " " " N. 53° E. 123.4' = 1870 chs. <sup>Garage</sup> between.  
N.E. corner of office building N. 26° 40' W. 46.6' = .706 chs.

C.S. 336  
Same as above

$\frac{1}{4}$  Section corner between sections 9 and 16 T14-6  
Set 1 1/4" Pipe  
Set from fir 30" in dia. bears N. 1° E. .60 chs. stump decayed. No letters found.  
Oak 12" " " " S. 55° W. .11 " found stump hole & pieces of oak  
Marked fir 17" in dia. bears N. 22 1/2° W. .852 chs.  
" " 24" " " " N. 60° E. .579 "  
West line of McCoy Claim East 8.002 chains.

C.S. #108 by  
W.C. Galloway c.s.  
Adrian Seits  
R.F. Lee Stepron  
Oct. 31, 1938

$\frac{1}{4}$  Sec. Corner between Sections 29 and 32 T13-7  
Set Boulder 5x6"x14" from  
Fir 50" in dia. bears N. 18 1/4° E. .67 chs. std. Nail W. for measure  
Maple 12" " " " S. 10° E. .20 " " " " " "

C.S. #99 by  
W.C. Galloway c.s.  
Adrian Seits  
Aug. 10, 1938

Corner to Section 28, 29, 30 and 31 T13-7  
Set a 1/2" Galvanized iron pipe at roots of cedar  
Marked a Cedar 15" in dia bears N. 9° E. .063 chs.  
Maple 30" " " " N. 78° E. .44 " " std. face  
" 12" " " " S. 72° 40' E. .61 " " face  
" fir 32" " " " N. 71° 15' W. .865 " " center.

C.S. #99  
W.C. G.  
Adrian Seits  
N.E. Miles  
June 20, 1938

Corner to Sections 27, 28, 33 & 34 T13-7  
Set a Yew stake 3' long 3" in dia. 18" in ground  
Orig. corner, found part of stake from  
Cedar 24" in dia. bears N 32 1/2° E. .14 chs. std. about .15 to blaze  
Yew 14" " " " S. 11 1/2° E. .60 " " , remarked  
Cedar 15" " " " S. 31 1/2° W. .33 " " top broken  
" 20" " " " N. 70° W. 1.227 " " " "

"

$\frac{1}{4}$  Sec. Corner between Sections 28 and 33 T13-7  
Found first orig. corner and define stake hole and part of stake  
Set a pitch stake  
Fir 48" in dia. bears N. 12° E. .32 chs. to notch. Tree dead  
Maple 14" " " " S. 42 1/2° W. .09 " " face  
Mkd. Hemlock 15" " " " N. 55° W. .330 " " center

C.S. #128  
W.C. G.  
Adrian Seits  
Sept. 1938

Corner between Sections 33 and 34, 3rd. Std. parallel S. T13-7  
Set 1 1/2" galv. pipe, Orig. stake with letters, part in ground. Cedar stump N. 69° 50' E. 629  
Mkd. fir 7" in dia. bears N. 69° 50' E. .413 chs.  
" " 70" " " " S. 36° E. .090 " to nail in face  
" " 5" " " " S. 51° W. .194 "  
" " 9" " " " N. 68° W. .231 "



mark mtd. for meas. surfs.  
" " " "  
-6 of at N.E.  
r. Used es. not mtd. " "

$\frac{1}{4}$ -Section corner between sections 28 and 33, Twp. 13-7

2077

Reestablishment by W. C. Galloway

June 20, 1938

Found first original corner and definite stake hole and part of stake.

Set a pitch stake

Fir 48" in diam bears N 12° E

.32 chains

Maple 14" in diam bears S 42 $\frac{1}{2}$ ° W

.09 chains

Hemlock 15" in diam bears N 55° W

.330 chains

P-9180-4 (formerly AI-258)  
Jan. 1965

LOCAL RECORD

UNITED STATES  
DEPARTMENT OF THE INTERIOR  
BUREAU OF LAND MANAGEMENT

① CORNERS OF THE CADASTRAL SURVEY GRID  
T. 135 R. 7W Will Mer., Oregon State.

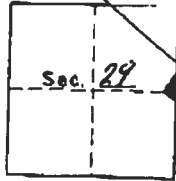

SYMBOLS

- ◆ Official corner found
- ◇ Probable corner found, authenticity doubtful.
- Corner searched for and not found.

Reported By W.C. Gallaway  
Surveyor  
Date May 28 1912

Corner common to Secs. 28 & 29 is a mound of stone, tree, rock, fire pit, iron pipe, size 4x6x20"

LEGIBLE MARKS ON BEARING OBJECTS

|  |  |  |  |
|--|--|--|--|
|  |  |  |  |
|  |  |  |  |

ADDITIONAL INFORMATION

|               |               |              |  |
|---------------|---------------|--------------|--|
| KIND          | <u>Fl</u>     | <u>Fl</u>    |  |
| SIZE          | <u>40"</u>    | <u>12"</u>   |  |
| BEARING       | <u>N10E</u>   | <u>S25W</u>  |  |
| DISTANCE      | <u>1.30ch</u> | <u>2.5ch</u> |  |
| BY TAG POSTED |               |              |  |

INTERIOR-BOONVILLE FIELD ADMINISTRATION, BOONVILLE, OREGON ( OVER )

P-9180-4 (formerly AI-258)  
Jan. 1965

LOCAL RECORD

UNITED STATES  
DEPARTMENT OF THE INTERIOR  
BUREAU OF LAND MANAGEMENT

② CORNERS OF THE CADASTRAL SURVEY GRID  
T. 135 R. 7W Will Mer., Oregon State.

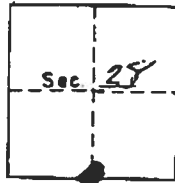

SYMBOLS

- ◆ Official corner found
- ◇ Probable corner found, authenticity doubtful.
- Corner searched for and not found.

Reported By W.C. Gallaway  
Surveyor  
Date Jan 29 1912

Corner common to Secs. 28 & 33 is a mound of stone, rock, fire pit, iron pipe, Set Dip Stake size

LEGIBLE MARKS ON BEARING OBJECTS

|  |  |  |  |
|--|--|--|--|
|  |  |  |  |
|  |  |  |  |

ADDITIONAL INFORMATION

|               |               |                   |               |
|---------------|---------------|-------------------|---------------|
| KIND          | <u>Fl</u>     | <u>Mable Horn</u> |               |
| SIZE          | <u>40"</u>    | <u>14"</u>        | <u>15"</u>    |
| BEARING       | <u>N10E</u>   | <u>S42E</u>       | <u>N55W</u>   |
| DISTANCE      | <u>32 LKS</u> | <u>9 LKS</u>      | <u>33.0ch</u> |
| BY TAG POSTED |               |                   |               |

INTERIOR-BOONVILLE FIELD ADMINISTRATION, BOONVILLE, OREGON ( OVER )

41-258  
7-25-55

LOCAL RECORD  
CORNERS OF THE CADASTRAL SURVEY GRID

UNITED STATES  
DEPARTMENT OF THE INTERIOR  
BUREAU OF LAND MANAGEMENT

102 T. 135 R. 7W. 4411 Mer., Oregon State.

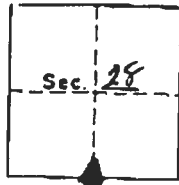

SYMBOLS

- ◆ Official corner found
- ◇ Probable corner found, authenticity doubtful.
- Corner searched for and not found.

Reported By Don Gutter

Date 1-5-63

1/4 Corner common to Secs. 28 & 33 is a mound of stone, tree, rock, fire pit, iron pipe, wood stake size 2" x 2"

LEGIBLE MARKS ON BEARING OBJECTS

|               |            |          |          |
|---------------|------------|----------|----------|
|               |            |          |          |
|               |            |          |          |
| KIND          | Spruce Fir | Down Hem | Down Hem |
| SIZE          | 6"         | 20"      | 16"      |
| BEARING       |            |          |          |
| DISTANCE      |            |          |          |
| BT TAG POSTED |            |          |          |

ADDITIONAL INFORMATION

INTERIOR-BOONVILLE FIELD ADMINISTRATION, PORTLAND, OREGON (OVER)

41-258  
7-25-55

LOCAL RECORD  
CORNERS OF THE CADASTRAL SURVEY GRID

UNITED STATES  
DEPARTMENT OF THE INTERIOR  
BUREAU OF LAND MANAGEMENT

102 T. 135 R. 7W. 4411 Mer., Oregon State.

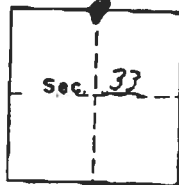

SYMBOLS

- ◆ Official corner found
- ◇ Probable corner found, authenticity doubtful.
- Corner searched for and not found.

Reported By Richard Gies

Date 2-2-60

1/4 Corner common to Secs. 28 & 33 is a mound of stone, tree, rock, fire pit, iron pipe, Post size 4" x 4"

LEGIBLE MARKS ON BEARING OBJECTS

|               |        |        |       |
|---------------|--------|--------|-------|
|               |        |        |       |
|               |        |        |       |
| KIND          | Fir    | Hem    | Maple |
| SIZE          | 4 1/2" | 1 1/2" | 4"    |
| BEARING       | S11W   | S55E   | N42E  |
| DISTANCE      | 32.85  | 33.66  | 21.01 |
| BT TAG POSTED | X      | X      | X     |

ADDITIONAL INFORMATION

Cor. 20' South of Skid Rd.  
Tagon Fir tree  
Photo A.B.S. 8 (15A-11)

INTERIOR-BOONVILLE FIELD ADMINISTRATION, PORTLAND, OREGON (OVER)

A1-258  
7-29-55

LOCAL RECORD  
CORNERS OF THE CADASTRAL SURVEY GRID

UNITED STATES  
DEPARTMENT OF THE INTERIOR  
BUREAU OF LAND MANAGEMENT

8

T. 13 S R. 7 W WILL. Mer., OREGON State.

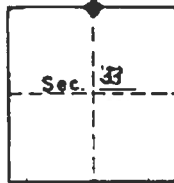

SYMBOLS

- ◆ Official corner found
- ◇ Probable corner found, authenticity doubtful.
- Corner searched for and not found.

Reported By Don Gutcher

Title FORESTER

Date 2/5/63

MARKS:

1/4 Corner common to Secs. 28 & 33 is a mound of stone, tree, rock, fire pit, iron pipe, WOOD STAKE size 2" X 2 FT HGS

LEGIBLE MARKS ON BEARING OBJECTS

|      |      |      |  |
|------|------|------|--|
| B.T. | B.T. | B.T. |  |
|      |      |      |  |

|               |         |     |     |  |
|---------------|---------|-----|-----|--|
| KIND          | D.F.    | HEM | HEM |  |
| SIZE          | 4"      | 20" | 10" |  |
| BEARING       | N 11° W |     |     |  |
| DISTANCE      |         |     |     |  |
| BY TAG POSTED |         |     |     |  |

ADDITIONAL INFORMATION

D.F. IS A SNAG  
BOTH HEMLOCKS ARE DOWN

(OVER)



BENTON COUNTY SURVEYORS OFFICE - CORNER RESTORATION

2079

T 13 S, R 7 W, W. B. & M., BENTON COUNTY, OREGON

REPORTED BY GARY T Johnston

SECTION 28

The information shown hereon was taken from  
the referenced county survey. Date: 7/26/90

TITLE Surveyor, 1467

DATE Oct 1978



- OFFICIAL CORNER FOUND
- CORNER SET

1/4 CORNER COMMON TO SEC. 33 & 28  
IS 5/8" x 30" Iron Rod  
DESCRIBE

ADDITIONAL INFORMATION

Found wood stake & B.T.s  
Re-monumented with 5/8" Iron Rod.  
See C.S. # 16803

OVER

LEGIBLE MARKS ON BEARING OBJECTS

|               |   |   |  |  |
|---------------|---|---|--|--|
|               | <u>1/4 S 28</u><br><u>B.T.</u><br><u>W.I.I.Y.</u> | <u>1/4 S 33</u><br><u>B.T.</u><br><u>W.I.I.Y.</u> |  |  |
| KIND          | <u>Hem.</u>                                       | <u>Hem.</u>                                       |  |  |
| SIZE          | <u>6"</u>   | <u>5"</u>   |  |  |
| BEARING       | <u>N 11° E</u>                                    | <u>S 47° E</u>                                    |  |  |
| DISTANCE      | <u>19.2'</u>                                      | <u>12.7'</u>                                      |  |  |
| BT TAG POSTED | <u>✓</u>  | <u>✓</u>  |  |  |

BENTON COUNTY SURVEYORS OFFICE - CORNER RESTORATION

2080

T. 13 S, R. 7 W, W. B. & M., BENTON COUNTY, OREGON

REPORTED BY JACK BURRELL

SECTION 28

TITLE R.P.L.S.

DATE APRIL 10, 1981

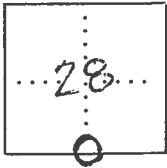

● OFFICIAL CORNER FOUND

○ CORNER SET

S<sup>1</sup>/<sub>4</sub> CORNER COMMON TO SEC. 28, 33, & \_\_\_\_\_  
IS NOT SHOWN  
DESCRIBE

ADDITIONAL INFORMATION

\_\_\_\_\_  
\_\_\_\_\_  
\_\_\_\_\_  
\_\_\_\_\_  
\_\_\_\_\_  
\_\_\_\_\_  
\_\_\_\_\_  
\_\_\_\_\_

OVER

LEGIBLE MARKS ON BEARING OBJECTS

|               |                       |                  |                    |
|---------------|-----------------------|------------------|--------------------|
|               |                       |                  |                    |
| KIND          | <u>FIR STUMP</u>      | <u>HEMLOCK</u>   | <u>HEMLOCK</u>     |
| SIZE          | <u>48"</u>            | <u>6</u>         | <u>5</u>           |
| BEARING       | <u>N 12° E</u>        | <u>N 11 E</u>    | <u>S 47 E</u>      |
| DISTANCE      | <u>24.00 - CENTER</u> | <u>19.2 FACE</u> | <u>12.7 - FACE</u> |
| BT TAG POSTED | <u>ORIGINAL</u>       |                  |                    |

DATE 08/13/2002TOWNSHIP 13 SOUTH, RANGE 07 WEST, WILLAMETTE MERIDIAN; SECTION 28 CORNER S 1/4  
DONATION LAND CLAIM N/A CORNER \_\_\_\_\_**COMMON CORNER(S):**

THE NORTH QUARTER CORNER OF SECTION 33.

**RECORDS (INFORMATION IN BOLD ITALICS IS COUNTY STAFFS' INTERPRETATION OF THE RECORD)**

*BASED ON EXTENSIVE RESEARCH AND THE RECOVERY OF EVIDENCE, THIS OFFICE HAS DETERMINED THAT MOST OF THE GENERAL LAND OFFICE SURVEYS UP TO ABOUT 1890 MEASURED TO THE FACE OF BEARING TREES. THE COUNTY AND DEPUTY COUNTY SURVEYORS FROM ABOUT 1909-1949 MEASURED TO THE FACE OF RECOVERED ORIGINAL BEARING TREES, AND TO THE CENTER OF NEW BEARING TREES.*

- [01] ORIGINAL GLO SURVEY BY ROBERT O. COLLIER, D.S., APPROVED JUNE 4, 1892. *SET A POST WITH 2 BEARING TREES, MEASURED TO THE FACE.*
- [02] COUNTY SURVEY NO. 1389 (OLD NO. 99) NOTES (FIELD BOOK NO. 74, PAGE 14), BY W. C. GALLOWAY, C.S., DATED JUNE 20, 1938. *FOUND PART OF A STAKE, A HOLE AND BOTH BEARING TREES (AT FACE DISTANCE). SET A PITCH STAKE WITH 1 NEW BEARING TREE.*
- [03] OLD CORNER RESTORATION BOOK NO. 1, PAGE 221, BY W. C. GALLOWAY, DATED JUNE 20, 1938. *SAME INFORMATION AS RECORD [02].*
- [04] CORNER RESTORATION NO. 2077. *THIS IS A TRANSCRIBED COPY OF RECORD [03] AND MAY CONTAIN ERRORS AND OMISSIONS.*
- [05] BUREAU OF LAND MANAGEMENT CORNER CARD. *THIS IS A TRANSCRIBED COPY OF RECORD [04] AND MAY CONTAIN ERRORS AND OMISSIONS*
- [06] BUREAU OF LAND MANAGEMENT CORNER CARD, BY RICHARD GRIES, DATED FEBRUARY 2, 1960. *FOUND A WOOD POST AND 3 BEARING TREES.*
- [07] BUREAU OF LAND MANAGEMENT CORNER CARD, BY DON GUTCHER, DATED FEBRUARY 5, 1963. *FOUND A WOOD STAKE AND 3 BEARING TREES.*
- [08] BUREAU OF LAND MANAGEMENT CORNER CARD, BY DON GUTCHER, DATED FEBRUARY 5, 1963. *FOUND A WOOD STAKE AND 3 BEARING TREES.*
- [09] COUNTY SURVEY NO. 6803, BY GARY JOHNSTON, P.L.S., DATED OCTOBER, 1978. *FOUND A WOOD STAKE AND BEARING TREES. SETS A REBAR WITH 2 NEW BEARING TREES.*
- [10] CORNER RESTORATION NO. 2079. *THIS IS A TRANSCRIBED COPY OF RECORD [09] AND MAY CONTAIN ERRORS AND OMISSIONS.*
- [11] COUNTY SURVEY NO. 7246, BY JACK BURRELL, P.L.S., DATED APRIL 10, 1981. *FOUND 3 BEARING TREES, 1 AT CENTER AND 2 AT FACE MEASUREMENT.*
- [12] CORNER RESTORATION NO. 2081. *THIS IS A TRANSCRIBED COPY OF RECORD [11] AND MAY CONTAIN ERRORS AND OMISSIONS.*
- [13] COUNTY SURVEY NO. 9599 BY ROYCE HILL, P.L.S., DATED DECEMBER 6, 2000. *FOUND 3 BEARING TREES (ONE ORIGINAL, 2 RECORD [09]) SETS A BRASS CAP WITH 3 NEW BEARING TREES.*

**COMMENTS/LOCATION/ETC:**

THE RECORD [01] BEARING TREES ACCORDING TO RECORD [02] WERE MEASURED TO THE FACE EVEN, THOUGH THE *MANUAL OF SURVEYING INSTRUCTIONS FOR THE SURVEY OF THE PUBLIC LANDS OF THE UNITED STATES AND PRIVATE CLAIMS*, DATED JANUARY 1, 1890, SPECIFIED THAT BEARING TREES WERE TO MEASURED FROM THEIR CENTER. THESE INSTRUCTIONS WERE IN EFFECT AT THE TIME THIS TOWNSHIP WAS COMPLETED (SEPTEMBER 23, 1891 TO FEBRUARY 9, 1892).

THE RECORD [02] POSITION SHOULD BE ACCEPTED IF THE MONUMENT AND ACCESSORIES ARE IN THE PROPER RELATIONSHIP WITH EACH OTHER.

RECORD [06] REVERSES THE RECORD [03] BEARINGS.

RECORD [07] DOES NOT SHOW ANY BEARINGS OR DISTANCES TO THE TREES.

RECORD [08] SHOWS THE BEARING TO ONE TREE BUT IT IS IN A DIFFERENT QUADRANT THAN RECORD [02].

THE RECORD [09] POSITION CAN BE ACCEPTED IF THE MONUMENT AND ACCESSORIES ARE IN THE PROPER RELATIONSHIP WITH EACH OTHER.

THE RECORD [11] POSITION SHOULD BE EVALUATED VERY CAREFULLY.

**NOTES:**

THIS IS A MICROSOFT WORD 2000 DOCUMENT NAMED "37340200" CREATED FROM A BOILER PLATE DOCUMENT NAMED "HISTORY", WHICH HAS A STYLESHEET NAMED "CORNER" ATTACHED TO IT.

**FIRM/AGENCY:** BENTON COUNTY SURVEYOR'S OFFICE  
**ADDRESS:** 360 S.W. AVERY AVE. CORVALLIS OR 97333; PH. 766-6821  
**RESEARCH BY:** CURTIS J. LIESENFELT, P.L.S.  
**DATA ENTRY BY:** SAME